Stakes Winners of 1959

AN EXTRA ISSUE OF

The Blood-Horse

A WEEKLY MAGAZINE DEVOTED TO THE TURF

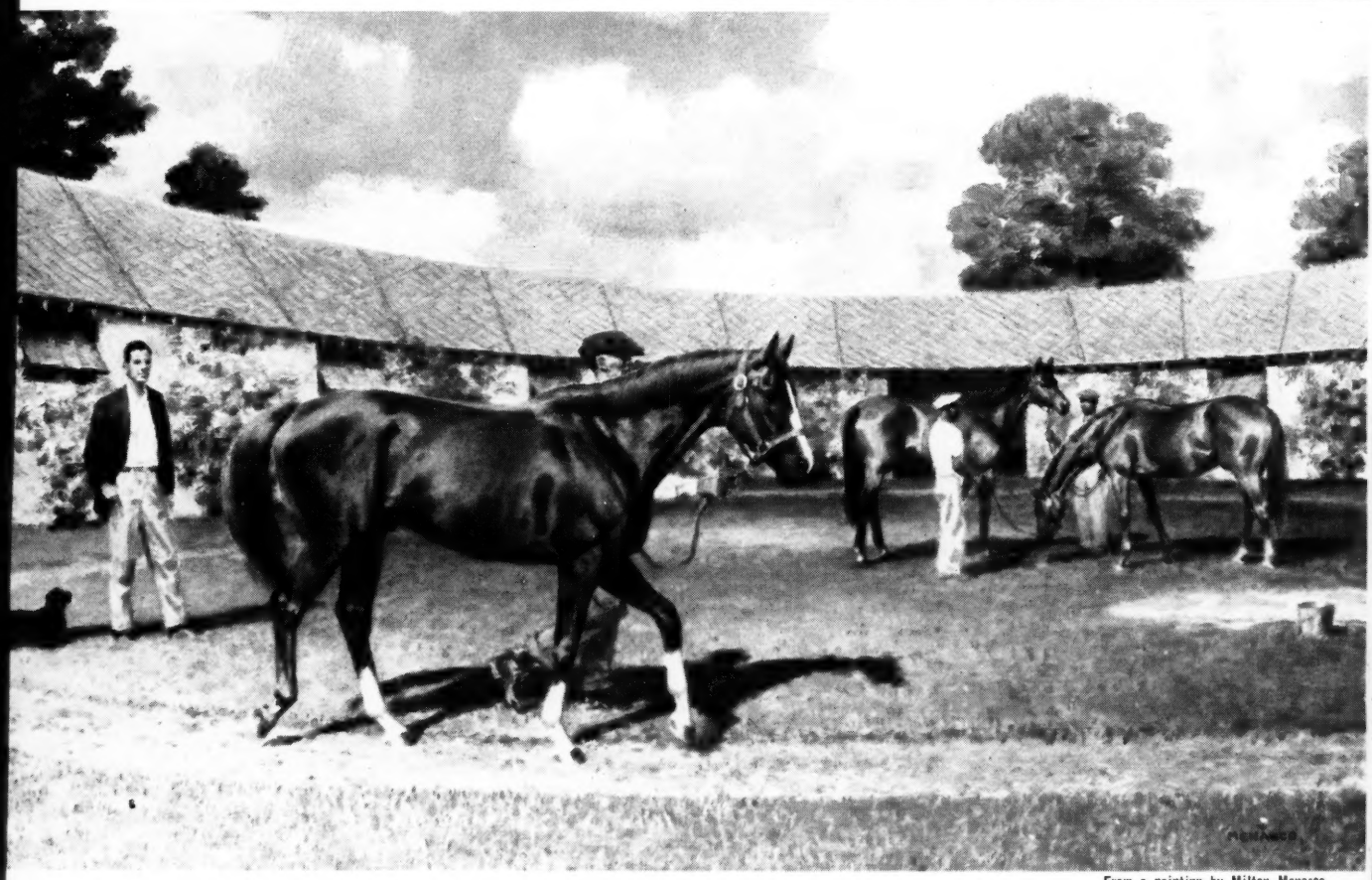

From a painting by Milton Menasco

- Pedigrees of 484 Stakes Winners
- Stakes races, Sires, Broodmare Sires, Dams, Breeders
- Other Stakes Data
- Handicaps

LEXINGTON, KY., VOL. LXXIX, NO. 5

Entered as second-class matter at the post office at Lexington, Ky.

January 29, 1960

$1.50 a Copy

$7.00 A YEAR

AS USUAL, MEREWORTH-BRED HORSES WON STAKES AT 2, 3, AND UP IN 1959

Mereworth Farm

The Breeder of More Than 100 Stakes Winners

2-YEAR-OLD Rose of Serro

In the picture on the left, **Rose of Serro** is winning the **Colleen Stakes** at Monmouth. She also won **Astoria Stakes** at N. Y., 2nd in Fashion, Sorority, Pinafore S., **set new track record** for 4 furlongs.

2-YEAR-OLD Matthias

Matthias (on right) is winning stakes at **Gulfstream.** He is the fourth foal and fourth stakes horse out of the Mereworth mare, **Lady's Delight.** Her first 2 foals placed stakes, her 3rd, **Ceiba** (see bottom of page) won 1959 stakes.

3 YEARS OLD AND UP:

NIBELUNGO: This Mereworth-bred colt was Mexico's **champion 3-year-old of 1959,** winning two of the **Triple Crown races** (not eligible for the other restricted to Mexican-breds). He won 8 races, 6 in a row. He is a son of **Miss Doreen,** stakes winner, dam of another stakes winner, **Prince Noor,** and dam of a 1960 yearling by **Nashua.**

CEIBA: One of the most important stakes for fillies and mares in Mexico is the **Clasico 20 de Noviembre,** which was won in 1959 by the 3-year-old Mereworth-bred **Ceiba,** a half-sister to stakes-winning **Matthias** (above). Against colts, **Ceiba** was 3rd in the **Mexican Derby** won by Mereworth-bred **Nibelungo.** She won 8 races in 1959.

OTHERS: **Dark Trust,** a 5-year-old, which had won stakes before 1959, won the Cortez Handicap at **Hollywood Park** for the second consecutive year . . . Mereworth broodmares and horses bred by Mereworth were prominent in the pedigrees of scores of 1959 stakes winners, including Mereworth-bred **Sunglow,** sire of **Sword Dancer,** Horse of the Year.

MEREWORTH FARM — LEXINGTON, KY.

Stakes Winners of 1959

An Additional Issue

of

VOL. LXXIX, No. 5

The Blood-Horse

JANUARY 29, 1960

A Weekly Magazine for the Turf

The Biggest Year

The number of stakes races reached a new high in 1959, when 717 events were offered under conditions which met the specifications of a stakes race as defined by The Jockey Club's Rules of Racing. This summary includes all added-money races run in 1959 in the United States and Canada and at Caliente in Mexico. On page 117 appears a list of horses which placed in stakes at the Hipodromo de las Americas in Mexico City and at El Comandante in Puerto Rico.

In addition to the stakes races, the United Nations Handicap and the Washington, D. C., International are accounted for in the following lists and summaries.

INDEX

Breeders of Stakes Winners 115
Dams of Stakes Winners 109
Dams of Horses Placed in Stakes 113
Handicaps:
Blood-Horse Handicap, 3-year-olds 123
Blood-Horse, 4-year-olds and up 124
Experimental Free, 2-year-olds 122
Free Handicaps of England, France, and Ireland (2-year-old leaders) 121
Horses Placed in Stakes 83
Male Line Descent 80
Mexican Stakes Winners 117
Pedigrees of Flat Stakes Winners 4
Pedigrees of Steeplechase Stakes Winners 119
Polls of 1959 102
Puerto Rican Stakes Winners 117
Sires of Stakes Winners 103
Sires of Dams of Stakes Winners 106
Stakes Races 94
Steeplechasing: Stakes and Horses 118

ILLUSTRATIONS

Cover: Photograph of Milton Menasco's painting of Sword Dancer. Peter A. Juley & Sons, photographers.

Statistics and results of North American racing, as given in *The Blood-Horse*, are based upon the copyrighted charts and tabulations of the *Daily Racing Form* and the *American Racing Manual*, both published by Triangle Publications.

These 2 invitational events are excluded, however, from the totals of races and money in the tabulation which appears on this page.

While the number of stakes races was larger by 6 than in the previous year, the number of stakes winners increased by 17, rising to 456, 10 fewer than in the record year of 1957. The 1958 total figure of 439 included *Sailor's Guide, which won the Washington, D. C., International but did not win a stakes race; the 1959 invitational winners, Bald Eagle and Round Table, both won races under stakes conditions.

An asterisk (*) is used to denote a horse bred under the jurisdiction of a foreign stud book authority and imported to North America. In the tabulated racing record below the pedigree of each stakes winner the symbol (S) indicates the years in which the horse was a stakes winner.

As in the "stakes supplements" of 1957 and 1958, the racing records of the dams of 1959 flat stakes winners are summarized in a series of 5 figures appearing immediately after the name of the dam, under each tabulated pedigree. In sequence, these figures show (1) the number of years raced, (2) starts, (3) number of races won, (4) earnings, and (5) the racing index, or ratio of actual earnings to average opportunity in the various years.

Calculation of the average-earnings index for an individual runner is illustrated in the following tabulation, which gives the racing record of Siama, dam of Bald Eagle and One-Eyed King:

Year	*Age*	*Starts*	*Wins*	*Earned*	*Avg.*	*Adj.*
1949	2	7	2	$ 7,775	$2,420	3.21
1950	3	16	7	70,910	2,221	31.93
1951	4	6	0	1,100	2,434	.45
		29	9	$79,785		35.59

The adjustment for any one year is the horse's actual earnings divided by average money per starter in that year. Siama's earnings in 1949 were $7,775; this figure, divided by the $2,420 average of that year, yields the adjustment, which shows that Siama earned 3.21 times the average expectation. In the following year, when she proved one of the best 3-year-old fillies, she earned 31.93 times the average.

The sum of the adjustments, or yearly indexes, shows that Siama in 3 years earned 35.59 times the expectation of one year-starter; 35.59 divided by 3 (the number of years raced) is 11.86, the index, which shows that the mare earned nearly 12 times the average of the years in which she raced.

ANNUAL TOTALS (FLAT)

Year	*Stakes Winners*	*Stakes Races* No.	*Added*	*Average*
1945	238	371	$ 4,999,650	$13,476
1946	302	499	7,944,950	15,922
1947	301	504	8,767,744	17,396
1948	298	519	8,699,368	16,762
1949	321	520	7,701,979	14,811
1950	284	458	6,801,998	14,852
1951	319	489	7,598,590	15,539
1952	355	557	9,330,452	16,751
1953	400	632	11,540,108	18,260
1954	421	637	11,867,323	18,630
1955	415	648	12,637,893	19,503
1956	433	684	13,191,289	19,286
1957	466	707	14,222,371	20,117
1958	439	711	14,640,286	20,591
1959	456	717	15,664,900	21,848

Note. Winners of important invitational races arbitrarily included in number of stakes winners, but such races are omitted from other columns, since they are not sweepstakes.

ADAPT, dk. b. c., 1957

Discovery	Display	Fair Play
		*Cicuta
	Ariadne	*Light Brigade
LOSER WEEPER, ch., 1945		Adrienne
Outdone	Pompey	*Sun Briar
		Cleopatra
	Sweep Out	Sweep On
		Dugout
Fighting Fox	*Sir Gallahad III	*Teddy
		Plucky Liege
DISPARAGE, dk. b., 1949	Marguerite	Celt
		*Fairy Ray
Thread o' Gold	Menow	*Pharamond II
		Alcibiades
	Filon d'Or	*Sir Gallahad III
		*Filante

Dr. J. A. Hoy, breeder and owner; J. A. Hoy Jr., trainer. Family No. 20.

Age	Starts	1st	2nd	3rd	Earned
2(S)	16	1	1	4	$ 7,940

DISPARAGE. 2, 7, 0, $150, .03. 3 foals:
55 AMPLITUDE (Loser Weeper). Winner 2-4.
56 AUGMENT (Loser Weeper). Winner at 3.
57 ADAPT (Loser Weeper). Stakes 1959.

THREAD O' GOLD. 6 wins 2-3. Demoiselle S., 2nd Schuylerville S., Autumn Day S. 3rd Fashion S., Alabama S., Adirondack H., Babylon H. 6 other foals:
GILDED FOX. 6 wins 2-4. Pr.
Other winners: GOLDEN VIXEN (pr.), GOLD DIVER.
BLACK THREAD. Unplaced.
Unraced: GOLD VIXEN, GOLFER JOHN.

FILON D'OR. Unplaced. 6 other foals, winners Pylon (pr.), Savant d'Or, Farmington (pr.), Isocrates, and Deep River, and producer Ficelle.

ADDIE BELLE, b. f., 1956

*Heliopolis	Hyperion	Gainsborough
		Selene
	Drift	Swynford
CHARLIE McADAM, b., 1949		Santa Cruz
Gumdrop	*Pharamond II	Phalaris
		Selene
	Chicotta	*Chicle
		Broomotta
Busyridge	Longridge	Leonardo II
		Martha Lee
BINK, b., 1950	Miss Busybody	Busy American
		Thinker
Royal Ink	*Royal Minstrel	Tetratema
		Harpsichord
	*Damassin	Solario
		Damask

Mrs. Louis Schwitzer Jr., breeder and owner; J. J. Greely Jr., trainer. Family No. 10.

Age	Starts	1st	2nd	3rd	Earned
2	4	3	0	1	$ 8,575
3(S)	7	3	0	1	33,187
Totals	11	6	0	2	$ 41,762

BINK. 2, 17, 1, $3,520, .59. 1 foal.
56 ADDIE BELLE (Charlie McAdam). Stakes 1959.

ROYAL INK. 14 wins 2-6. 6 other foals:
FANCY STEP. 10 wins 2-8. 2nd Fair Grounds Debutante S. 3rd Ashland S.
Other winners: PAW PAW, ROYAL DUDE, JAN-GAIL, PROUD UNCLE.
BOOTS ALLAN. Placed at 2, 1959.

*DAMASSIN. Unraced. 7 other foals, incl.:
STRING MUSIC. 7 wins 2-4. Del Mar Hotel S. 2nd Seminole S.
Other winners: FRIENDLY PAUL (sire), SINGING STEEL, MISS LOUISE (pr.), HAIRANETTE (pr.).

ADMIRAL'S ACE, ch. g., 1953

War Admiral	Man o' War	Fair Play
		Mahubah
	Brushup	Sweep
WEE ADMIRAL, ch., 1943		Annette K.
Little Nymph	*Bull Dog	*Teddy
		Plucky Liege
	Luscinia	Luke McLuke
		Shad Fly
*Soleil du Midi	*Teddy	Ajax
		Rondeau
NOON MAID, b., 1942	Midnight Folly	Black Jester
		Only Girl
Troubanova	The Clown	Hessian
		Witfull
	*Patissiere	Bruleur
		Pastrycook

D. G. McClelland, breeder; Stafford Farm, owner; E. Odorico, trainer. Family No. 23.

Age	Starts	1st	2nd	3rd	Earned
2	12	1	0	1	$ 1,380
3	2	0	0	0	------
4	24	5	3	4	10,620
5	20	4	3	1	8,775
6(S)	22	1	4	2	12,175
Totals	80	11	10	8	$ 32,950

NOON MAID. Unraced. 9 foals:
47 MAPLE WOOD (Bunty Lawless). 4 wins at 3. P. G. Demetre Memorial H.
48 MAIDS TED (Teddy Wrack). 10 wins 2-6. P. G. Demetre Mem. H., Cattarinich Mem. H.
50 MISS MAPLE (Teddy Wrack). 12 wins 2-7.
51 KING MAPLE (*Fairaris). 19 wins 2-6. Grey S., Coronation S., Golden Spoon H., Cup and Saucer H., Diamond Ring S., International H., Fairbank S., etc.
52 QUEEN MAPLE (*Fairaris). 8 wins 2-6.
53 ADMIRAL'S ACE (Wee Admiral). Stakes 1959.
54 DOCTOR KEITH (Bunty Lawless). Unplaced.
55 TROUBAN (*Fairaris). 2 wins 2-3.
57 NOON GIRL (*Fairaris). Unraced.

AERIAL WONDER, dk. br. c., 1956

*Hairan	Fairway	Phalaris
		Scapa Flow
	Harpsichord	Louvois
COAST INVASION, br., 1943		*Golden Harp
Panay	*Chicle	Spearmint [II
		Lady Hamburg
	Panasette	Whisk Broom II
		Panasine
Pagan Knight	Jopagan	Transvaal
		Dance Spirit
MODEL MAID, br., 1946	Valley Park Maid	Helmet
		Stumpy
Model Princess	Nepperhan	King James
		Price
	Princess Whittier	Thrush
		*Princess Mine

Mrs. Margaret Smith, breeder; M D Stable, owner; R. Johnson, trainer. Family No. 22.

Age	Starts	1st	2nd	3rd	Earned
2	4	2	1	0	$ 1,670
3(S)	7	5	1	0	8,686
Totals	11	7	2	0	$ 10,356

MODEL MAID. 1, 1, 0, $0, .00. 2 foals:
53 PRINCE COMET (Valdina Streak). Winner at 3, 4, 6.
56 AERIAL WONDER (Coast Invasion). Stakes 1959.

MODEL PRINCESS. Placed. 5 other foals:
Winners: PRINCE PILOT, COMET PRINCESS.
Unraced: PAGAN PRINCE, MIGHTY PRINCE, FANCY MODEL.

PRINCESS WHITTIER. 5 other foals, including:
PRINCE PAGAN. 15 wins 3-9.
PERFECT PRINCE. 11 wins 4-8.
SWEET RUNNER. 8 wins 3-6. Pr.

A GLITTER, br. f., 1955

Hyperion	Gainsborough	Bayardo
		*Rosedrop
	Selene	Chaucer
*KHALED, br., 1943		Serenissima
Eclair	Ethnarch	The Tetrarch
		Karenza
	Black Ray	Black Jester
		Lady Brilliant
*Blenheim II	Blandford	Swynford
		Blanche
A GLEAM, b., 1949	Malva	Charles O'Malley
		Wild Arum
Twilight Tear	Bull Lea	*Bull Dog
		Rose Leaves
	Lady Lark	Blue Larkspur
		Ladana

Calumet Farm, breeder and owner; H. A. Jones, trainer. Family No. 23.

Age	Starts	1st	2nd	3rd	Earned
2	4	3	0	1	$ 15,050
3(S)	17	7	2	2	144,645
4(S)	18	3	1	4	36,675
Totals	39	13	3	7	$196,370

A GLEAM. 3, 30, 12, $251,395, 31.02. Princess Pat S., Milady H. (twice), Hollywood Oaks, Debonair S., Cinema H., Westerner S., Malibu Sequet S. 2nd Santa Ynez S., San Gabriel S., Los Cerritos H., Vanity H., American H. 3rd George Woolf Memorial S., Matron S., Sea Breeze S., Las Flores H., Hollywood Gold Cup, Santa Margarita H., Golden Poppy H. 1 foal:
55 A GLITTER (*Khaled). Stakes 1959.

TWILIGHT TEAR. 18 wins, $202,165. See pedigree of Bardstown.

AIRMANS GUIDE, b. f., 1957

Count Fleet	Reigh Count	*Sunreigh
		*Contessina
	Quickly	Haste
ONE COUNT, dk. br., 1949		Stephanie
Ace Card	Case Ace	*Teddy
		Sweetheart
	Furlough	Man o' War
		Flying Hour
Hard Tack	Man o' War	Fair Play
		Mahubah
	Tea Biscuit	*Rock Sand
NAVIGATING, b., 1940		Tea's Over
Iseult	*Sir Gallahad III	*Teddy
		Plucky Liege
	Swizzlestick	Broomstick
		Champagne

W. Paul Little, breeder; Hugh A. Grant, owner; B. B. Williams, trainer. American family, mare by *Fearnought.

Age	Starts	1st	2nd	3rd	Earned
2(S)	6	5	0	0	$ 39,998

NAVIGATING. 3, 37, 6, $18,117, 4.04. Autumn Day S. 2nd Adirondack H. 3rd Matron S. 7 foals:
45 HARVEST REWARD (Reaping Reward). 10 wins 2-5. Sire.
47 PUNCH (*Bull Dog). Unraced. Pr.
49 STREAMLET (Menow). Unraced. Pr.
51 UNTRIED (Reaping Reward). Placed at 2.
52 NAVAL ACE (My Request). Unraced.
55 PILOTING (Oil Capitol). Unplaced.
57 AIRMANS GUIDE (One Count). Stakes 1959.

ISEULT. 5 wins 2-3. Hiawatha H., Acorn S., Pimlico Home-bred S. 2nd Matron S. 8 other foals, all winners, incl.:
MERRY LASSIE. 10 wins 2-3. Spinaway S., Matron S., Polly Drummond H., Stuyesant H., Providence H., Catskill H. Pr.

AIR PILOT, b. g., 1954

	Hyperion	Gainsborough
*Heliopolis		Selene
	Drift	Swynford
OLYMPIA, b., 1946		Santa Cruz
	Stimulus	Ultimus
Miss Dolphin		Hurakan
	Tinamou	*Light Brigade
		Casuarina
	Man o' War	Fair Play
Sky Raider		Mahubah
	Top Flight	*Dis Donc
SICKLE FLIGHT, dk. b., 1947		Flyatit
	*Sickle	Phalaris
Neelia		Selene [Great
	Colonia	*Stefan the
		Franconia

Danada Farm, breeder; Mrs. Ada L. Rice, owner; Clyde Troutt, trainer. Family No. 1.

Age	Starts	1st	2nd	3rd	Earned
2	3	0	0	0	$ 100
3	15	6	1	3	27,795
4	15	3	6	1	32,867
5(S)	18	4	3	3	121,702
Totals	51	13	10	7	$182,464

SICKLE FLIGHT. 3, 26, 3, $11,510, 1.59. 2nd Bowie Kindergarten S., Colleen S. 3 foals:
54 AIR PILOT (Olympia). Stakes 1959.
56 DARING PLAY (Roman). Winner at 3.
57 WINGED EAGLE (Mark-Ye-Well). Unraced.

NEELIA. Unplaced at 2. 6 other foals:
MORE CHEERS. 10 wins 2-5. Pr.
CHINA COLLEEN. 6 wins 4-6.
Other winners: MALAHIDE, DEVIL FLYER.
Unplaced: HOLLY RICA (pr.), LADY NEELIA.

AL DAVELLE, b. c., 1956

	Neddie	Colin
Good Goods		Black Flag
	*Brocatelle	Radium
ALSAB, b., 1939		*Pietra
	Wildair	Broomstick
Winds Chant		Verdure
	Eulogy	Fair Play
		*St. Eudora
	Midstream	Blandford
*Shannon II		Midsummer
	Idle Words	Magpie
DAVELLE, b., 1950		Peptamint
	Bosworth	Son-in-Law
*Brora		Serenissima
	Fara	Phalaris
		Scapa Flow

Motor Credit Company, breeder; Dr. William Orlando Smith, Jack Oldham, and Ethan Moulder, owners; D. Howell, trainer. Family No. 13.

Age	Starts	1st	2nd	3rd	Earned
2	2	0	0	0	------
3(S)	21	2	0	1	$ 19,425
Totals	23	2	0	1	$ 19,425

DAVELLE. 2, 9, 1, $3,320, .62. 3 foals:
54 BERNDAVELLE (*Bernborough). 2 wins 2-3.
55 BENEDICTO (Fighting Fox). Winner 2-4. 2nd Grassland Turf H., Governor's H., Joliet S., Arkansas Derby.
56 AL DAVELLE (Alsab). Stakes 1959.

*BRORA. 1 win at 2. 7 other foals:
FREE ROLL. 14 wins. $38,345.
BROCHA. 9 wins 2-5, $20,710.
Other winners: BRORITA (pr.), DUSTER, CASTRO, BROVAL, FETHARD.

FARA. Buckenham S. Dam of stakes winners Faroe (sire), Umballa (sire), Rona (pr.), Nebris.

ALHAMBRA, br. c., 1955

	Hyperion	Gainsborough
*Heliopolis		Selene
	Drift	Swynford
OLYMPIA, b., 1946		Santa Cruz
	Stimulus	Ultimus
Miss Dolphin		Hurakan
	Tinamou	*Light Brigade
		Casuarina
	*Epinard	Badajoz
Epithet		Epine Blanche
	Fairy Wand	*Star Shoot
ROBINS CHARM, b., 1942		Countess Wanda
	Wildair	Broomstick
Winds Chant		Verdure
	Eulogy	Fair Play
		*St. Eudora

Fred W. Hooper, breeder and owner; C. R. Parke, trainer. Family No. 27.

Age	Starts	1st	2nd	3rd	Earned
2(S)	11	6	1	1	$ 94,264
3(S)	20	8	1	4	83,371
4(S)	16	4	2	6	71,325
Totals	47	18	4	11	$248,960

ROBINS CHARM. 2, 13, 2, $3,775, .84. 3rd Betsy Ross S. 7 foals:
47 HOOP'S CHARM (Hoop, Jr.). 6 wins 2-6.
49 OBTAIN (Hoop, Jr.). 6 wins 3-7.
51 HOOP RING (Hoop, Jr.). 25 wins 2-7, $97,147. 2nd Joliet S.
52 PROBE (Pry). Unraced.
54 ALABAMA CHARM (*Quibu). 2 wins at 2.
55 ALHAMBRA (Olympia). Stakes 1959.
56 ALHAMBRA CIRCLE (Olympia). Winner at 3.

WINDS CHANT. Placed at 3. 9 other foals, 4 other winners, including Alsab (25 wins, $350,115, sire).

ALI'S PRIDE, br. h., 1954

	Gainsborough	Bayardo
Hyperion		*Rosedrop
	Selene	Chaucer
*ALIBHAI, ch. h., 1938		Serenissima
	Tracery	*Rock Sand
Teresina		*Topiary
	Blue Tit	Wildfowler
		Petit Bleu
	Son-in-Law	Dark Ronald
*Beau Pere		Mother-in-Law
	Cinna	Polymelus
BE HAPPY, b., 1948		Baroness La Fle-
	*Blenheim II	Blandford [che
Happy Ending		Malva
	Bright Lining	Blue Larkspur
		*Silver Hue

Conklin Farm, Ltd., breeder; Pine Tree Stable, owner; A. J. Routcliffe, trainer. Family No. 2.

Age	Starts	1st	2nd	3rd	Earned
2(S)	14	3	2	3	$ 15,037
3	18	3	3	3	9,120
4	18	6	4	3	17,030
5(S)	19	7	2	2	37,232
Totals	69	19	11	11	$ 78,419

BE HAPPY. 3, 15, 5, $21,175, 2.92. 5 foals:
53 MIDLAND MAN (*Alibhai). Winner 2-6.
54 ALI'S PRIDE (*Alibhai). Stakes 1959.
55 BULL PINE (War Admiral). Winner 2-3. 3rd Carleton S.
56 JAY F CEE (Sun Again). Unraced.
57 DIJON (Battlefield). Placed at 2.

HAPPY ENDING. Unraced. 4 other foals:
FOREVER AFTER. 37 wins 2-12, 1959. Harvest H. (twice), 2nd Speed to Spare H. 3rd Polo Park H.
MOON'S END. 2 wins at 3.
AUREO. Unplaced. Pr.
KARIM TIME. Unraced.

*AMERIGO, ch. c., 1955

	Phalaris	Polymelus
Pharos		Bromus
	Scapa Flow	Chaucer
NEARCO, br., 1935		Anchora
	Havresac II	Rabelais
Nogara		Hors Concours
	Catnip	Spearmint
		Sibola
	Hurry On	Marcovil
Precipitation		Tout Suite
	Double Life	Bachelor's Double
SANLINEA, ch., 1947		Saint Joan
	Hyperion	Gainsborough
Sun Helmet		Selene
	Point Duty	Grand Parade
		Pinprick

Lord Howard de Walden, breeder (in England); Mrs. Tilyou Christopher, owner; Harris Brown, trainer. Family No. 1.

RACING RECORD IN ENGLAND

Age	Starts	1st	2nd	3rd	First Money
2(S)	4	2	0	1	£ 2,742½
3	3	0	0	0	------
Totals	7	2	0	1	£ 2,742½

RACING RECORD IN U. S.

Age	Starts	1st	2nd	3rd	Earned
3(S)	11	4	2	0	$ 21,060
4(S)	24	5	9	3	213,079
Totals	35	9	11	3	$234,139

SANLINEA. 2, 9, 3, £2,873, 6.83. One Thousand Guineas Trial S., Chesterfield S. 2nd Newmarket Oaks. 3rd St. Leger. 4 foals:
52 STEAM ON (*Migoli). Winner in Malaya.
54 ROSARIO (Nearco). Placed at 3.
55 *AMERIGO (Nearco). Stakes 1959.
57 LIVE WIRE (Never Say Die). Unraced.

*ANISADO, br. h., 1954

	Gainsborough	Bayardo
Hyperion		*Rosedrop
	Selene	Chaucer
GULF STREAM, br., 1943		Serenissima
	Fairway	Phalaris
Tide-Way		Scapa Flow
	Drift	Swynford
		Santa Cruz
	Son-in-Law	Dark Ronald
Diadochos		Mother-in-Law
	Diadem	Orby
ANKA, br., 1932		Donnetta
	Silurian	Swynford
Sapienza		Glacier
	Royal Princess	Carbine
		Royal Lass

Haras Argentino, breeder (in Argentina); C. Gonzalez Guerrico, Peter Lewis, and El Peco Ranch, owners; W. B. Finnegan, trainer. Family No. 14.

RACING RECORD IN ARGENTINA

Age	Starts	1st	2nd	3rd	Pesos
3-4(S)	6	5	0	1	871,000

RACING RECORD IN U. S.

Age	Starts	1st	2nd	3rd	Earned
5(S)	18	3	3	3	$ 82,940

ANKA. 2, 20, 4, 18,275 pesos, 3.37. 10 foals:
37 ANCO (Tanner). Unplaced at 3.
41 SAPINITO (Hampden). 7 wins 3-6. Premio Jockey Club.
43 ANUCHA (Helecho). Placed.
45 ALABANZA (Full Sail). 2 wins at 3.
46 AGUIJON (Full Sail). Unraced.
47 AVISPADO (Full Sail). 3 wins at 3.
48 APLAUDIDA (Full Sail). Unraced. Pr.
50 ALPATACO (Full Sail). 4 wins 2-4 in Argentina and Venezuela.
53 AUREOLA (Gulf Stream). 1 win at 4.
54 *ANISADO (Gulf Stream). Stakes 1959.

*ANITA'S SON, b. c., 1956

Nearco	Pharos	Phalaris	
		Scapa Flow	
	Nogara	Havresac II	
KRAKATAO, b., 1946		Catnip	
Life Hill	Solario	Gainsborough	
		Sun Worship	
	Lady of the Snows	Manna	
		Arctic Night	
Rodosto	*Epinard	Badajoz	
		Epine Blanche	
	Ramondie	Neil Gow	
*ANITA, ch., 1946		La Rille	
Blaze	Tourbillon	*Ksar	
		Durban	
	Flamme Verte	Gainsborough	
		Golden Clear	

A. N. G. Reynolds, breeder (in Ireland); Lanson Farm, owner; A. H. Warner, trainer. Fam. No. 8.

Age	Starts	1st	2nd	3rd	Earned
2(S)	9	5	2	0	$ 15,945
3(S)	11	6	1	1	31,000
Totals	20	11	3	1	$ 46,945

*ANITA. Unraced. 6 foals:
50 DODUNIN (Rising Light). 6 wins 2-4, in England and Malaya.
52 BORITA (Borealis). 3 wins at 2.
53 *BOMBSHELL II (Golden Cloud). 1 win at 2.
54 *PETERSFIELD (Preciptic). 4 wins 2-4, in England and U. S. A. 2nd Monmouth National Maiden Hurdle.
56 *ANITA'S SON (Krakatao). Stakes 1959.
57 MILE MASTER (Vimy). Unraced.

BLAZE. 7 wins 2-5. 3 other foals:
DORIS. 2 wins at 4 in France.
BEAUHARNAIS. 1 win at 2 in England.
COCOTTINA. Unraced.

ANNE L., b. f., 1957

*Hunters Moon IV	Foxhunter	Foxlaw	
		Trimestral	
	Pearl Opal	Bruleur	
EARLY EDITION, b., 1945		Pearl Maiden	
Bustle	*Pharamond II	Phalaris	
		Selene	
	Scuttle	Whiskaway	
		Sea Tale	
Blue Pair	Pairbypair	Noah	
		*Frizeur	
	Eva B.	*Blue Pete	
WICHITA LASS, b., 1947		Esthonia	
Prairie Lass	Plea	*Teddy	
		Appeal	
	Spinning Mare	Leonardo II	
		*Gerbe d'Or	

Ed Luther, breeder; O. Hall, owner; L. Hall, trainer. Family No. 3.

Age	Starts	1st	2nd	3rd	Earned
2(S)	10	1	1	0	$ 1,900

WICHITA LASS. 5, 48, 10, $12,080, .89. 2 foals:
56 MISS WISNER (Early Edition). 1 win at 2.
57 ANNE L. (Early Edition). Stakes 1959.

PRAIRIE LASS. Unraced. 4 other foals:
Winners: PLEA BOY, MR. PLEA.
Placed: CANDEE M., FLEET SMILES.

SPINNING MARE. 8 other foals, including:
RAPHAEL. Winner 2-9.
ZACKIE. 8 wins 2-4.
LAST SPIN. 6 wins 2-3.

*GERBE D'OR. Dam of winners Pocket Mouse (13 wins), Break of Dawn (10 wins), Todge, and Newton Belle.

APRIL SKIES, dk. b. g., 1957

Roman	*Sir Gallahad III	*Teddy	
		Plucky Liege	
	*Buckup	Buchan	
†HANNIBAL, br., 1949		Look Up	
War Jitters	Man o' War	Fair Play	
		Mahubah	
	On Her Toes	High Time	
		Tripping	
Requested	Questionnaire	Sting	
		Miss Puzzle	
	Fair Perdita	Eternal	
THENDARA, ch., 1947		*Lady Wave	
Run Sun	Chance Play	Fair Play	
		*Quelle Chance	
	Sun Teatime	*Sun Briar	
		Teapot	

†Tiger or Hannibal.

E. K. Thomas, breeder; April Fool Farm, owner; G. Semler, trainer. Family No. 9.

Age	Starts	1st	2nd	3rd	Earned
2(S)	9	5	0	1	$ 21,932

THENDARA. 6, 68, 6, $9,585, .60. 2 foals:
56 HANDARA (Hannibal). Winner at 3.
57 APRIL SKIES (Tiger or Hannibal). Stakes 1959.

RUN SUN. 1 win at 5. No other foal.

SUN TEATIME. 17 wins 2-7. 3rd Blue Bonnets Kindergarten S. 5 other foals:
SICKLE SUN. 7 wins 2-6. 2nd Jeanne d'Arc S. Dam of Winonly.
MURILLO. 8 wins 4-7.
QUEEN IRISH. 6 wins at 3, 5.
COCKTAIL. Placed. Producer.
SUN VOLO. Placed 2-4.

ARRACADO, b. g., 1951

Heroic	Valais	Cicero	
		Lily of the Valley	
	Chersonese	Cylgad	
*AJAX, ch., 1934		Chelandry	
Medmenham	Prince Galahad	*Prince Palatine	
		Decagone	
	Meadow Grass	Lemberg	
		Bunch Grass	
Pilate	Friar Rock	*Rock Sand	
		*Fairy Gold	
	*Herodias	The Tetrarch	
DUCHESS DOREEN, dk. b., 1943		Honora	
Princess Doreen	*Spanish Prince II	Ugly	
		Galazora	
	Lady Doreen	*Ogden	
		Lady Sterling	

C. S. Howard Estate, breeder; F. W. Haynes, owner and trainer. Family No. 9.

Age	Starts	1st	2nd	3rd	Earned
2	--	--	--	--	------
3	--	--	--	--	------
4	--	--	--	--	------
5	18	4	3	3	$ 3,502
6(S)	26	9	5	3	18,105
7	23	4	3	5	15,540
8(S)	23	6	4	2	21,124
Totals	90	23	15	13	$ 58,271

DUCHESS DOREEN. 1, 7, 0, $0, .00. 9 foals:
48 DUTCH CAP (Porter's Cap). Unraced.
49 DORCHESTER (Porter's Cap). 3 wins 3-4.
50 PRINCE AJAX (*Ajax). 10 wins 3-7.
51 ARRACADO (*Ajax). Stakes 1959.
52 DUCHESS D'OR (*Noor). 2 wins at 3.
53 NOORLAND (*Noor). 2 wins 3-4.
55 DUKE OF NOOR (*Noor). Winner 3-4.
56 HASSAN (*Noor). Unplaced.
57 NATHLEEN (*Nathoo). Unraced.

ASSIGNED RISK, dk. b. g., 1956

*Alibhai	Hyperion	Gainsborough	
		Selene	
	Teresina	Tracery	
EDDIE WELCH, ch., 1946		Blue Tit	
Allied Glory	War Glory	Man o' War	
		Annette K.	
	Blue Breeze	Blue Larkspur	
		Blow Out	
*Mio d'Arezzo	Laland	Fels	
		Ladyland	
	Margaritona	Signorino	
SUSPICION, b., 1940		Madree	
Allege	Westy Hogan	Dick Finnell	
		Carrie Jones	
	Maud B. L.	*Star Shoot	
		Queen Dixon	

Mr. and Mrs. Ralph Walter, breeder; Walter and Wallen, owners; William Peterson, trainer. Family No. 21.

Age	Starts	1st	2nd	3rd	Earned
2	12	1	3	4	$ 3,355
3(S)	21	3	2	3	7,720
Totals	33	4	5	7	$ 11,075

SUSPICION. 3, 34, 1, $805, .16. 7 foals:
46 FALSE PUNCH (Roman Punch). Unr. Pr.
48 SIDNEY BOY (Sidney Carton). 1 win at 3.
49 JUNIO (Sidney Carton). 14 wins 3-9.
52 SUSAN LYNN (Jean Miracle). 2 wins 2-3.
53 JOUQUINA (Monstro or Jean Miracle). Placed.
54 WHIZZER K. (Jean Miracle). Winner 2-5.
56 ASSIGNED RISK (Eddie Welch). Stakes 1959.

ALLEGE. 4 wins 2-3. 7 other foals, including:
ORENCO. 19 wins 2-9.
Other winners: MAUD HOGAN (pr.), ALLEGREZZA (pr.), TERMAGANT.
Unpl.: LA BOMBA (pr.), MOLLY D'AREZZO.

ATOLL, br. c., 1956

*Mahmoud	*Blenheim II	Blandford	
		Malva	
	Mah Mahal	Gainsborough	
*FLUSHING II, gr., 1939		Mumtaz Mahal	
Callandar	Buchan	Sunstar	
		Hamoaze	
	Calendula	Bachelor's Double	
		Callista	
Errard	*Challenger II	Swynford	
		Sword Play	
	Ruddy Light	*Honeywood	
CORAL ISLAND, br., 1952		Washoe Belle	
Subterranean	By Jimminy	*Pharamond II	
		Buginarug	
	U-Boat	Man o' War	
		Artifice	

Four Way Ranch, breeder; Elkcam Stable, owner; R. Metcalf, trainer. Family No. 4.

Age	Starts	1st	2nd	3rd	Earned
2(S)	12	5	5	1	$ 56,436
3(S)	12	5	4	0	102,187
Totals	24	10	9	1	$158,623

CORAL ISLAND. 1, 1, 0, $0, .00. 1 foal:
56 ATOLL (*Flushing II). Stakes 1959.

SUBTERRANEAN. Unraced. 5 other foals:
MAGIC SPELL. 5 wins 2-5. 3rd Jeanne d'Arc S.
SUB FACTOR. 11 wins 2-6. $38,660.
Other winners: RUSSARTESIAN, SUBGAL, ONE SUB.

U-BOAT. 13 wins. Worcester H., Jefferson Park H. 2nd Rex H. 6 other foals, including:
REY EL CONEJO. 13 wins 2-7. $36,125. 3rd Anita Chiquita S.
SUB. 6 wins 2-4. 2nd Rancocas S. Dam of Jet Sub.

AUCTIONEER, b. g., 1954

Blue Larkspur	Black Servant	Black Toney
		*Padula
	Blossom Time	*North Star III
		*Vaila
BLUE GAY, b., 1947	*Sir Gallahad III	*Teddy
		Plucky Liege
Galagay	Gay Agnes	Jim Gaffney
		*Agnes Sard
*Isolater	Blandford	Swynford
		Blanche
	Priscilla Carter	*Omar Khayyam
		The Reef
D. K. DOR, b., 1947	Pari-Mutuel	Fair Play
		*Quelle Chance
Dorothy D. K.	Brazen Lady	St. James
		Shady Lane

Ray Danner, breeder and owner; W. J. Danner, trainer. Family No. 22.

Age	Starts	1st	2nd	3rd	Earned
2	9	1	1	2	$ 782
3	26	5	5	3	9,110
4	24	5	2	3	11,695
5(S)	18	4	0	2	18,917
Totals	77	15	8	10	$ 40,504

D. K. DOR. 2, 14, 0, $200, .04. 3 foals:
54 AUCTIONEER (Blue Gay). Stakes 1959.
56 FAST VIEW (Dim View). Winner 2-3.
57 DOR'S VIEW (Dim View). Unraced.

DOROTHY D. K. 5 wins 3-5. 2 other foals:
D. K. OYSTER. Unplaced.
FROSTY DEE. Unraced.

BRAZEN LADY. Unraced. 10 other foals, incl.:
PARI BRAZEN. 16 wins 3-8. San Marino H.
Other winners: DOUBLE LADY (pr.), WILLY'S REWARD, BUST OUT, HI BALDY, WANTAGO, VELMAS REGARDS.

AUNTIE WATT, b. f., 1957

*Our Love II	Nearco	Pharos
		Nogara
	Mumtaz Begum	*Blenheim II
		Mumtaz Mahal
Glen Line	Blue Peter	Fairway
		Fancy Free
	Scotia's Glen	Beresford
		Queens Scotia
Rum Bumble	Bull Lea	*Bull Dog
		Rose Leaves
Two Bells	Bee Mac	War Admiral
		Baba Kenny
	*Blenheim II	Blandford
		Malva
	Countess Time	Reigh Count
		*Breathing Spell

Henry W. Collins, breeder and owner; D. Porter, trainer. Family No. 4.

Age	Starts	1st	2nd	3rd	Earned
2(S)	2	2	0	0	$ 4,575

RUM BUMBLE. 1, 17, 1, $4,195, 1.43. 2 foals:
56 EARL COREY (Charlie McAdam). Winner at 3.
57 AUNTIE WATT (*Our Love II). Stakes 1959.

TWO BELLS. Placed. 10 other foals:
SPANISH CREAM. 14 wins 3-5. $126,650. Las Flores H., Santa Maria H., Santa Margarita H. Pr.
PROPHETS BELL. 3 wins 2-3. Rosedale S. 2nd Polly Drummond S.
JUST DESERT. 3 wins 2-3. 3rd La Centinela S. Pr.
Other winners: SOUTHAMPTON, TRIFLE, CHARLOTTERUSSE (pr.), TERRITORY, BEAUTY BUSH.
TURN ROW. Unplaced.
CHERRYFLAMBEAU. Unraced.

AUTHER B., dk. b. or br. g., 1956

Succession	Son-in-Law	Dark Ronald
		Mother-in-Law
	Cinna	Polymelus [che
		Baroness La Fle-
Mioland	*Mahmoud	*Blenheim II
		Mah Mahal
	Kampala	Clarissimus
		Hermosita
Greth	*Mio d'Arezzo	Laland [d'Arezzo
		Margaritona
	Iolanda	*Vespasian
		*Jocasta
Lady Riaf	*War Cry	Sunstar
		Fair Lassie
	Snooksie Bradley	Rock View
		Russian Sable

A. W. Brisco and R. E. King, breeders; Diamond B Ranch, owners; G. Williams, trainer. Family No. 12.

Age	Starts	1st	2nd	3rd	Earned
2	9	1	2	4	$ 3,050
3(S)	15	4	3	2	18,455
Totals	24	5	5	6	$ 21,505

GRETH. 5, 53, 9, $7,320, .55. 1 foal:
56 AUTHER B. (Succession). Stakes 1959.

LADY RIAF. 14 wins 2-5. 6 other foals:
LANDS SAKE. 16 wins 2-8.
Other winners: PRESENT ARMS, SEA PATROL, BATTLE LAND.
AYE AYE SIR. Placed at 2.
BATTLEMENT. Unraced.

SNOOKSIE BRADLEY. Winner 2-4. 8 other foals, including:
ORRA. 18 wins 2-8. 2nd California Breeders' Lassie S. 3rd Bay Meadows Juvenile H., California Derby. Pr.

AZURE'S ORPHAN, ro. g., 1957

Spectrum II	Nearco	Pharos
		Nogara
	Mumtaz Begum	*Blenheim II
		Mumtaz Mahal
Rainbow Room	Precipitation	Hurry On
		Double Life
	Albany Girl	Duncan Gray
		Vestalia
Azure Beauty	Nid d'Or	Faucheur
		Nid de Pie
	Croacia	Marte II
		Tunica
	*Mahmoud	*Blenheim II
		Mah Mahal
*Khadija	*Miss Erene III	Buchan
		*Gay Bird II

Mr. and Mrs. L. F. Saunders, breeders and owners; P. E. Meredith, trainer. Family No. 1.

Age	Starts	1st	2nd	3rd	Earned
2(S)	12	4	1	2	$ 68,145

AZURE BEAUTY. 3, 37, 2, $10,250, 1.16. 1 foal:
57 AZURE'S ORPHAN (*Spectrum II). Stakes 1959.

*KHADIJA. Placed 2-3. 8 other foals:
MAHOON. 13 wins 2-7. Shaker H.
Other winners: AKBAR (sire), CRAM, DIAMOND JIMMY, MR. BLUE SKY, JUDY DARLING, LEADSTEALER.
ALICE DORSETT. Unplaced.

*MISS ERENE III. Winner at 3. Newmarket Oaks. 7 other foals:
SUN RENE. 16 wins 2-7. 2nd Commonwealth H.
Other winners: BELLO, SUNNY BOO (dam of Duece Admiral), LILY LARK (pr.), HATSY (pr.).
Unraced: MAINE STAR, MISS MAHMOUD (pr.).

*BABU, b. h., 1954

Scotch Widow	Solario	Gainsborough
		Sun Worship
	Mid-day Sun	Phalaris
		Spean Bridge
SCOTTISH MERIDIAN, br., 1946	Bridge Allan	Phalaris
		Scapa Flow
	St. Andrews	Velocity
		Valve
Bar El Ghazal	Verve	Blandford
		Mumtaz Mahal
	Badruddin	Copyright
		Puerta del Sol
BASCULA, b., 1946	Chavala	Craganour
		Tombola
One More Chance	Tupa	Milenko
		Deseada
	Piltrafa II	

Haras La Candelaria, breeder (in Chile); W. C. Partee, owner; J. J. Weipert Jr., trainer. Family No. 2.

RACING RECORD IN CHILE

Age	Starts	1st	2nd	3rd	Pesos
2(S)	4	3	1	0	1,696,000
3(S)	11	6	1	4	27,111,000
4(S)	2	2	0	0	4,800,000
Totals	17	11	2	4	33,607,000

RACING RECORD IN U. S.

Age	Starts	1st	2nd	3rd	Earned
5(S)	18	3	1	2	$ 89,007

BASCULA. 2, 14, 4, 518,400 pesos, 5.48. Polla de Potrancas, Pr. Arturo Lyon Pena. 2nd Chilean Oaks. 3rd Pr. Carlos Campino. 3 foals:
51 BEDUINA (Jali). 4 wins 3-5.
52 BILLETITO (Scottish Meridian). Unplaced.
54 *BABU (Scottish Meridian). Stakes 1959.

ONE MORE CHANCE. 4 wins 3-4. 7 other foals, including:
RAYON. 10 wins. 3rd Pr. Pedro J. Medina.
CHANCELLOR. 12 wins 3-6.

BAGDAD, br. c., 1956

Double Jay	Balladier	Black Toney
		Peter Pan
		Belgravia
	Blue Warbler	*North Star III
		*May Bird
Broomshot	Whisk Broom II	Broomstick
		Audience
	Centre Shot	*Sain
		Grand Shot
*Bazura	Blue Peter	Fairway
		Phalaris
		Scapa Flow
	Fancy Free	*Stefan the Great
		Celiba
	*Bahram	Blandford
		Friar's Daughter
Bura	Becti	Salmon-Trout
		Mirawala

Claiborne Farm, breeder; Howard B. Keck, owner; J. S. Dunn, trainer. Family No. 14.

Age	Starts	1st	2nd	3rd	Earned
2(S)	13	5	1	2	$ 53,725
3(S)	9	1	3	2	123,497
Totals	22	6	4	4	$177,222

*BAZURA. 2, 3, 0, £0, .00. 4 foals:
52 BRONZE AGE (Phideas). 1 win at 2.
53 BRAVURA (*Tudor Minstrel). 3 wins at 2.
54 BAZOO (Borealis). 1 win at 2.
56 BAGDAD (Double Jay). Stakes 1959.

BURA. 1 win at 4. 6 other foals:
VERDURA. 3 wins 2-3. Minting Produce S. 3rd Prince of Wales S. Dam of Gratitude, Pharsalia, Patroness.
Other winners: EXCLAMATION, TROVATO, *ALIBI II, HIMSELF.
WOODBOROUGH. Unraced.

BECTI. Richmond Nursery H. Haverhill S. Dam of 6 winners, including Prawn Curry and Bibi Sahiba and stakes producer Bouillabaisse.

BALD EAGLE, b. c., 1955

Nearco	Pharos	Phalaris
		Scapa Flow
	Nogara	Havresac II
		Catnip
*NASRULLAH, b., 1940	*Blenheim II	Blandford
		Malva
Mumtaz Begum	Mumtaz Mahal	The Tetrarch
		Lady Josephine
Tiger	*Bull Dog	*Teddy
		Plucky Liege
	Starless Moment	*North Star III
SIAMA, b., 1947		Breathless Mo-
	Display	Fair Play [ment
China Face		*Cicuta
	Sweepilla	Sweep
		Camilla S.

Harry F. Guggenheim, breeder; Cain Hoy Stable, owner; W. C. Stephens, trainer. Family No. 4.

RACING RECORD IN ENGLAND

Age	Starts	1st	2nd	3rd	First Money
2(S)	1	1	0	0	£ 1,168½
3(S)	5	2	0	1	3,906
Totals	6	3	0	1	£ 5,074½

RACING RECORD IN U. S.

Age	Starts	1st	2nd	3rd	Earned
3	1	0	0	0	—
4(S)	11	4	3	1	$278,357
Totals	12	4	3	1	$278,357

SIAMA. 3, 29, 9, $79,785, 11.86. Jasmine S., Acorn S., Princess Doreen S., Monmouth Oaks, Comely H. 2nd Cleopatra H. 3rd Powder Puff S., Graduation S. 4 foals:
53 ROYAL PLUME (*Princequillo). Unraced.
54 ONE-EYED KING (*Nasrullah). Stakes 1959.
55 BALD EAGLE (*Nasrullah). Stakes 1959.
57 CLEO THE CAT (*Turn-to). Winner at 2.

BALLY ACHE, b. c., 1957

Ballyogan	Fair Trial	Fairway
		Lady Juror
	Serial	Solario
*BALLYDAM, ch., 1947		Book-Talk
	Panorama	Sir Cosmo
Damians		Happy Climax
	Thirteen	Bulger
		Credenda
Supremus	Ultimus	Commando
		Running Stream
	*Mandy Hamilton	John o' Gaunt
CELESTIAL BLUE, b., 1943		My Sweetheart
	Blue Larkspur	Black Servant
Vanda Cerulea		Blossom Time
	Binnacle	Man o' War
		Smoky Lamp

Gaines Brothers, breeders; Leo Fruchtman, owner; H. J. Pitt, trainer. Family No. 12.

Age	Starts	1st	2nd	3rd	Earned
2(S)	16	6	6	3	$303,477

CELESTIAL BLUE. 4, 58, 8, $15,935, 1.49. 5 foals:
50 YPSI LEO (Challenge Me). 2 wins at 2.
51 J. H. TIGER (Tiger). 10 wins 2-7. 2nd Silver S.
52 FLY ROD (Teddy's Comet). Placed.
53 MERLEE (Broke Even). 9 wins 2-5.
57 BALLY ACHE (*Ballydam). Stakes 1959.

VANDA CERULEA. 11 wins 2-5. 3 other foals:
PORT. 2 wins at 2. 2nd Myles Standish S.
LAELIA. 1 win at 3. Pr.
GYRFALCON. 2 wins 3-4.

BINNACLE. Winner at 3. 7 other foals, incl.:
SWASHBUCKLER. 4 wins 2-3. 2nd Old Colony S. Sire.
LICKETYSPLIT. 1 win. Dam of Dawn Flight.
TEDIANA. Dam of Artillery, Ball and Chain.

BALLY HILL, ch. c., 1957

Epigram	Son-in-Law	Dark Ronald
		Mother-in-Law
	Flying Sally	Flying Orb
*ESPRIT DE FRANCE, ch.,		Salamandra
	Battersea [1944	Sea Sick
Francille		Bat's Delight
	Farine Lactee	Mesilim
		Creme de Riz
Ballyogan	Fair Trial	Fairway
		Lady Juror
	Serial	Solario
*BALLYBELLA, ch., 1948		Booktalk
	Fiterari	Sardanapale
Memanne		Miss Bachelor
	Master's Passion	Gainsborough
		Passion

Parkhill Farms, Ltd., breeder; E. W. Stable, owner; L. Lear, trainer. Family No. 6.

Age	Starts	1st	2nd	3rd	Earned
2(S)	8	3	0	1	$ 7,094

*BALLYBELLA 1, 5, 2, £866, 4.16. 5 foals:
52 IRISH YATES (Pink Flower). Winner 2-7.
53 BALLY PROFIT (*High Profit). 5 wins.
55 BALLYWIT (*Esprit de France). Winner 2-4.
56 TARAHILL (Valdina Bully). Winner at 3.
57 BALLY HILL (*Esprit de France). Stakes 1959.

MEMANNE. Unplaced 2-3. 7 other foals:
*McGINTY MOORE. 8 wins 4-8.
Other winners: OSBERSOWN, TOO-RA-LOO, TELL TALE, OSBIR.
UNCLE PETER. Placed.
BALLYANE. Unplaced. Producer.

MASTER'S PASSION. Unraced. 7 other foals, 6 winners, including Love's Legend, dam of stakes winner Neron.

BALLYSADARE, ch. c., 1957

Ballyogan	Fair Trial	Fairway
		Lady Juror
	Serial	Solario
*BALLYDAM, ch., 1947		Booktalk
	Panorama	Sir Cosmo
Damians		Happy Climax
	Thirteen	Bulger
		Credenda
Foray Array	*Foray II	Tetratema
		Black Ray
	Fine Array	*Sir Gallahad III
ARRAYETTE, ch., 1948		Maradadi
	Tryster	Peter Pan
Trifairy		*Tryst
	Lo Lo	*Craigangower
		Coco

Barbarry Farms, breeder; E. A. Dust, owner; A. Horton, trainer. Family No. 2.

Age	Starts	1st	2nd	3rd	Earned
2(S)	14	5	4	1	$ 14,650

ARRAYETTE. Unraced. 2 foals:
55 BAY BOY (Bully Boy). 7 wins 2-3. 2nd Flintstone S. 3rd Flintstone S.
57 BALLYSADARE (*Ballydam). Stakes 1959.

TRIFAIRY. Unraced. 6 other foals:
Winners: THREE BLUES (pr.), TWO SIX (pr.).
Placed: FORECAST, FAIRY'S STAR.
Unraced: PEGGIE ROSE, McROANEY.

LO LO. Unraced. 1 other foal:
DISTANT RUMBLE. 5 wins.

COCO. Dam of winners Light Maid (producer), Joan T. (producer), Light Brook, Bosweco, Cohoss.

BANG'S VICTORY, b. g., 1955

Pompey	*Sun Briar	Sundridge
		*Sweet Briar II
	Cleopatra	Corcyra
VICTORY DRIVE, b., 1940		*Gallice
	Campfire	Olambala
Flickaway		Nightfall
	Bramble Rose	Von Tromp
		Rosegal
*Ligaroti	Fogon	Craganour
		Florette
	*Lirica	Lord Basil
LAST BANG, b., 1946		La Salada
	Black Servant	Black Toney
Midge		*Padula
	Kippy	Broomstick
		Seamstress

Hal Bogle, breeder; Bogle Farms, Inc., owner; F. O. Lewis, trainer. Family No. 22.

Age	Starts	1st	2nd	3rd	Earned
2	14	1	1	5	$ 1,583
3	18	3	0	2	2,834
4(S)	17	4	3	1	9,515
Totals	49	8	4	8	$ 13,932

LAST BANG. Unraced. 4 foals:
51 BANGS FIRST (*Athanasius). Unplaced.
53 LAST GERMAN (*Athanasius). Placed.
55 BANG'S VICTORY (Victory Drive). Stakes 1959.
56 MISS LIGAROTI (Victory Drive). Winner 2-3.

MIDGE. 3 wins 2-3. 7 other foals, incl.:
ALICORNO. Winner 3-7, 1959. 2nd Phoenix Governor's H., Hasta La Vista H. 3rd Arizona Downs H.
TOREADOR JO. 12 wins 2-7.
Other winners: DEFENSORA (pr.), POP UP. MIDGE'S RAMBLER. Placed at 2, 1959.
PALOMILLA. Unraced. Pr.

BANNER LOU, b. f., 1957

Teddy Wrack	*Bull Dog	*Teddy
		Plucky Liege
	Decree	*Wrack
ACADIAN, b., 1949		Royal Message
	*Osiris II	Papyrus
Lady Mona		Most Beautiful
	Belmona	King James
		Belmon
*Piping Rock	Fairway	Phalaris
		Scapa Flow
	Eclair	Ethnarch
FLYING ROCKET, b., 1945		Black Ray
	Pennant	Peter Pan
Flying Banner		*Royal Rose
	Wiggle Waggle	*Chicle
		*Balancoire II

C. R. Stinson, breeder; L. V. Myslivic, owner; C. W. Lawson, trainer. Family No. 5.

Age	Starts	1st	2nd	3rd	Earned
2(S)	19	2	2	3	$ 5,540

FLYING ROCKET. 8, 104, 10, $17,107, .83. 1 foal:
57 BANNER LOU (Acadian). Stakes 1959.

FLYING BANNER. 10 wins 2-4. 11 other foals:
MICHAELO. 5 wins. 2nd Yankee H., Constitution H. 3rd Lawrence Realization.
JACKAMINE. 11 wins. 3rd Shevlin S.
Other winners: PERSIFLAGE, VICTORY BANNER, JACK'S BANNER, OUR BETSY, PAGE BANNER.
DERDRIU. Placed.
Unplaced: BOOTS BANNER, HI-JOHNNIE.
SWINGING BY. Unraced. Producer.

WIGGLE WAGGLE. Placed at 2. 4 other foals:
SKIP IT. 2 wins 2-3. 3rd Yankee S., Beacon Hill H. Sire.
Other winners: BOOMS PAL, SIMON, WIGGLE IN.

BARDSTOWN, dk. b. g., 1952

Hyperion	Gainsborough	Bayardo
		*Rosedrop
	Selene	Chaucer
		Serenissima
*ALIBHAI, ch., 1938	Tracery	*Rock Sand
		*Topiary
Teresina	Blue Tit	Wildfowler
		Petit Bleu
Bull Lea	*Bull Dog	*Teddy
		Plucky Liege
	Rose Leaves	Ballot
		*Colonial
TWILIGHT TEAR, b., 1941	Blue Larkspur	Black Servant
		Blossom Time
Lady Lark	Ladana	Lucullite
		Adana

Calumet Farm, breeder and owner; H. A. Jones, trainer. Family No. 23.

Age	Starts	1st	2nd	3rd	Earned
2	--	--	--	--	------
3	--	--	--	--	------
4(S)	13	9	1	1	$173,050
5(S)	6	4	2	0	253,035
6(S)	7	2	4	0	79,017
7(S)	5	3	0	0	141,650
Totals	31	18	7	1	$646,752

TWILIGHT TEAR. 3, 24, 18, $202,165, 31.86. Arlington Lassie S., Classic S., Acorn S., Pimlico Special, C.C.A. Oaks, Pimlico Oaks, etc. 7 foals:
47 FOREMOST (Whirlaway). 2 wins at 3. Sire.
48 COINER (Whirlaway). 20 wins 2-9. Speers H., Polo Park H., Harvest H.
49 A GLEAM (*Blenheim II). See A Glitter.
50 PRINCE MIKE. (*Blenheim II). Placed.
52 BARDSTOWN (*Alibhai). Stakes 1959.
53 DIAMOND TEAR (Count Fleet). Unraced.
54 CURLEW CALL (*Blenheim II). Unplaced.

BARRISTER BOB. b. c., 1957

*Alibhai	Hyperion	Gainsborough
		Selene
	Teresina	Tracery
		Blue Tit
THE DUDE, ch., 1943	Donatello II	*Blenheim II
		Delleana
*Donatrice	Tivoli II	*Teddy
		Tiara
Burgoo King	Bubbling Over	*North Star III
		Beaming Beauty
	Minawand	Lonawand
BLOND BOMBER, b., 1942		*Mintless
	Black Toney	Peter Pan
Beauty Slave		Belgravia
	*Padula	Laveno
		Padua

R. F. Moore, breeder; Mrs. Harry Trotsek, owner; A. Schwartz, trainer. Family No. 8.

Age	Starts	1st	2nd	3rd	Earned
2(S)	14	3	1	2	$ 13,412

BLOND BOMBER. 2, 16, 1, $900, .20. 8 foals:
47 PICKY (Lawrin). Placed at 4.
48 LUCKEY PETE (Lawrin). 18 wins 2-8.
49 WHOSE GUESS (Bleu d'Or). Placed at 2.
50 MISSOURI (Roger's Rogue). Unplaced.
52 BLONDE DUDE (The Dude). 2 wins at 2.
53 CENTER STAR (The Dude). Unraced.
55 BLONDE DUDESS (The Dude). Winner 2-4.
57 BARRISTER BOB (The Dude). Stakes 1959.

BEAUTY SLAVE. 2 wins at 2. 13 other foals, 9 winners, including Boy Angler (Sanford S., Godolphin H., 3rd Hopeful S., Spalding Lowe Jenkins H. Sire), Believeitornot (pr.), Betty Shinn (pr.), Blandishment (pr.), Blind Pig, Alspur, Beau Catcher, Bachelor Boy, and Bradwin, and producers Becoming, Bonbon Girl.

BASES FULL, b. f., 1957

Tourbillon	*Ksar	Bruleur
		Kizil Kourgan
	Durban	*Durbar II
*AMBIORIX, b., 1946		Banshee
	Pharos	Phalaris
Lavendula		Scapa Flow
	Sweet Lavender	Swynford
		Marchetta
War Admiral	Man o' War	Fair Play
		Mahubah
	Brushup	Sweep
STRIKING, b., 1947		Annette K.
	Bubbling Over	*North Star III
		Beaming Beauty
Baby League	*La Troienne	*Teddy
		Helene de Troie

Wheatley Stable, breeder and owner: James Fitzsimmons, trainer. Family No. 1.

Age	Starts	1st	2nd	3rd	Earned
2(S)	9	3	1	1	$ 17,377

STRIKING. 2, 15, 3, $32,625, 6.76. Schuylerville S. 2nd Spinaway S., Selima S., Marguerite S. 3rd Matron S., Pimlico Futurity. 5 foals:
52 PR. CHARMING (*Princequillo). 2 wins 4-5.
53 GLAMOUR (*Nasrullah). 6 wins 2-3. Test S., Jasmine S. 2nd Matron S.
54 SO CHIC (*Nasrullah). 2 wins 2-3.
56 THE JOKER (Tom Fool). Winner 2-3.
57 BASES FULL (*Ambiorix). Stakes 1959.

BABY LEAGUE. Winner at 2. 11 other foals, incl.:
Stakes winners: BUSHER (dam of Jet Action), MR. BUSHER (sire).
Winners: BOMB DOLLY (dam of Carolos), THE BATTLER (sire), HARMONIZING (placed in stakes), COMMANDING, ROCKING HORSE (pr.).

BATTLE DANCE. b. g., 1952

Eight Thirty	Pilate	Friar Rock
		*Herodias
	Dinner Time	High Time
BOLERO, ch., 1946		Seaplane
	Wise Counsellor	Mentor
Stepwisely		Rustle [Great
	Stephanie	*Stefan the
		Malachite
Bimelech	Black Toney	Peter Pan
		Belgravia
	*La Troienne	*Teddy
WAR RIBBON, br., 1947		Helene de Troie
	Man o' War	Fair Play
War Regalia		Mahubah
	Regal Lady	Supremus
		*Regal Roman

Crown Crest Farm, breeder: Boyce and Hughes, owners: J. H. Boyce, trainer. Family No. 8.

Age	Starts	1st	2nd	3rd	Earned
2	10	2	1	3	$ 12,525
3(S)	10	1	2	1	14,725
4(S)	22	2	7	6	42,300
5(S)	15	6	1	5	82,145
6(S)	17	5	1	3	68,175
7(S)	20	3	5	1	32,700
Totals	94	19	17	19	$252,570

WAR RIBBON. 2, 18, 0, $2,530, .57. 4 foals:
52 BATTLE DANCE (Bolero). Stakes 1959.
53 VICTORY MEDAL (Polynesian). 3 wins 2-3.
55 STEEL STOCK (Oil Capitol). Unplaced.
57 JUPEY R. (*Royal Charger). Placed at 2.

WAR REGALIA. Diana H. 10 other foals, incl.:
SAGITTARIUS. 21 wins 2-7. $119,379. Stakes winner. Sire.
MASUD. Winner 2-6, 1959. 3rd Fairbank H.

BEAT THE DRUMS, blk. g., 1957

Eight Thirty	Pilate	Friar Rock
		*Herodias
	Dinner Time	High Time
ANYOLDTIME, b., 1948		Seaplane
	Pharos	Phalaris
*Never Again II		Scapa Flow
	Confidence	*Ksar
		Listen In
Jock	Colin	Commando
		*Pastorella
	Kathleen	*Sempronius
SCOTCH FLING, br., 1940		Boema
	Torchilla	*Torchbearer
Torch Lassie		Chilla
	Henriette Hardies	Whisk Broom II
		Uncle's Lassie

Covert Ranch, breeder and owner: Paul Lycan, trainer. American family, mare by *Medley.

Age	Starts	1st	2nd	3rd	Earned
2(S)	10	1	5	1	$ 7,815

SCOTCH FLING. 5, 43, 10, $16,190, 1.25. 5 foals:
49 LITTLE NUGGET (*Colonus). 2 wins at 4.
52 REFUGE (Burning Dream). 2 wins at 2, 4.
53 PROSELYTE (*Le Roitelet). 11 wins 2-6. 3rd Del Mar Derby.
54 MINSTER (Kentyside). 6 wins 3-4.
57 BEAT THE DRUMS (Anyoldtime). Stakes 1959.

TORCH LASSIE. Unplaced at 2. 5 other foals:
MANTELITE. 18 wins 3-9.
Unplaced: PLAYFUL LASS (pr.), BLACK WAX, JET WING, TORCH WING.

HENRIETTE HARDIES. Winner at 2 and 3. 4 other foals:
MY TOMMIE. 13 wins 2-4.
Other winners: CLEO GREENOCK (pr.), HENRY GREENOCK.
HAWAIIAN MISS. Unraced. Producer.

BEAU DIABLE, ch. h., 1953

*St. Germans	Swynford	John o' Gaunt
		Canterbury Pil-
	Hamoaze	Torpoint [grim
DEVIL DIVER, b., 1939		Maid of the Mist
	*Royal Minstrel	Tetratema
Dabchick		Harpsichord
	Ruddy Duck	Touch Me Not
		Briony
*Beau Pere	Son-in-Law	Dark Ronald
		Mother-in-Law
	Cinna	Polymelus [che
BELLESOEUR, b., 1945		Baroness La Fle-
	Donatello II	*Blenheim II
*Donatrice		Delleana
	Tivoli II	*Teddy
		Tiara

L. L. Lawrence, breeder and owner: G. P. Odom, trainer. Family No. 2.

Age	Starts	1st	2nd	3rd	Earned
2	1	0	0	0	------
3	15	3	4	0	$ 32,525
4	2	1	0	0	3,900
5(S)	18	4	3	2	50,292
6(S)	13	2	0	1	47,020
Totals	49	10	7	3	$133,737

BELLESOEUR. 1, 6, 4, $41,375, 14.63. Spinaway S., Astarita S. 2nd Demoiselle S., Schuylerville S. 7 foals:
50 BEAU GAR (Count Fleet). 4 wins 4-5. Sire.
51 I UP (Mr. Busher). 8 wins 2-5.
52 JABNEH (Bimelech). 8 wins 3-6. Longfellow H., Hialeah Turf H. 2nd Dixie H., Olympic H., Hialeah Turf H. 3rd New York H.
53 BEAU DIABLE (Devil Diver). Stakes 1959.
54 JOLIE DEJA (*Djeddah). 3 wins at 3.
56 BEAU STRANGER (*Nahar II). Unraced.
57 VOX POP (Helioscope). Winner.

*BELL HOP (ex Beau Minois), b. c., 1955

SUNNY BOY, b., 1944	Jock	Asterus
		Naic
	Canot	Solario
		Fille de Soleil
BELLA II, br., 1945	Bayan Kara	Canalette
		Dark Legend
		Black Domino
		*Teddy
		Astrella
		Gainsborough
		Only One
		Gainsborough
		Sun Worship
		Sansovino
		Friar's Daughter
		Clarissimus
		Azalee
		Cannobie
		Hallebarde
		Dark Ronald
		Golden Legend
		Black Jester
		Osyrua

Jean Corbiere, breeder (in France); J. M. Schiff, owner; O. T. Dubassoff, trainer. Family No. 8.

Age	Starts	1st	2nd	3rd	Earned
2	—	—	—	—	------
3	14	3	2	0	$ 16,450
4(S)	5	2	0	1	30,160
Totals	19	5	2	1	$ 46,610

BELLA II. 1, 13, 2, 120,850 francs, 2.83. 6 foals:
51 BIG MEIL (Foxlight). 3 wins 3-4.
52 BURGOS (Maurepas). 12 wins 2-5. G. P. d'Automne, G. P. de Marseille, G. P. de Saint-Cloud, G. P. d'Avignon. 2nd G. P. de Lyon. 3rd G. P. de la Ville de Vichy (twice).
54 BELESIS (Birthday Greetings). 2 wins at 3, 5.
55 *BELL HOP (Sunny Boy). Stakes 1959.
56 BEAUREVOIR (Djefou). Winner at 3.
57 BELLE ANGEVINE (L'Amiral). Unplaced.

BENELL, b. c., 1957

THYMUS, dk. br., 1949	Questionnaire	Sting
		Miss Puzzle
	Babys Breath	*Sickle
		Baba Kenny
CYNTHIA C., b., 1951	Case Ace	*Teddy
		Sweetheart
	Seaweed	Hard Tack
		*Cartimandua
		Spur
		Gnat
		Disguise
		Ruby Nethersole
		Phalaris
		Selene
		Black Servant
		Betty Beall
		Ajax
		Rondeau
		Ultimus
		*Humanity
		Man o' War
		Tea Biscuit
		Caerleon
		Capture Her

Carl G. Rose, breeder; Tilly Foster Stock Farm, owner; Lila Phillips, trainer. Family No. 3.

Age	Starts	1st	2nd	3rd	Earned
2(S)	16	1	4	1	$ 14,182

CYNTHIA C. 3. 17, 1, $885, .10. 1 foal:
57 BENELL (Thymus). Stakes 1959.

SEAWEED. 2 wins at 2. 2 other foals:
CHEVRON ACE. 9 wins 2-4.
CRIBBAGE. 3 wins 2-4.

*CARTIMANDUA. Winner at 3 in England. 4 other foals:
CACIQUE. 12 wins 2-6. New Jersey Futurity. 2nd Oceanport H. (twice). 3rd W. P. Burch Memorial H., Rumson H.
CARD GAME. 22 wins.
CURVATURE. Placed. Producer.
ACE FLASH. Unplaced.

CAPTURE HER. Dam of Grand Catch, winner in Mayala.

BETTER BEE, dk. b. h., 1954

TRIPLICATE, ch., 1941	Reigh Count	*Sunreigh
		*Contessina
	Fairday	Fair Play
		Ruthenia
S. BEE, blk., 1943	Haste	*Maintenant
		Miss Malaprop
	Sevres	The Scout
		Anna M. Humphrey
		Sunridge
		*Sweet Briar II
		Count Schomberg
		Pitti
		Hastings
		*Fairy Gold
		Lemberg
		*Damaris II
		Maintenon
		Martha Gorman
		*Meddler
		Correction
		*Sir Gallahad III
		*La Rablee
		Peter Quince
		Eden Hall

E. K. Thomas, breeder; William S. Miller, owner; D. W. Carroll, trainer. American family, mare by *Janus.

Age	Starts	1st	2nd	3rd	Earned
2	7	3	0	1	$ 8,740
3(S)	18	3	1	4	56,275
4(S)	16	4	3	2	77,859
5(S)	18	8	0	0	135,700
Totals	59	18	4	7	$278,574

S. BEE. 2. 6. 0. $225. .04. 8 foals:
49 MR. WIGGINS (Sedgemoor). 8 wins 2-7.
50 BEE WAVE (Ocean Wave). Unraced.
51 SUPER BEE (Super Duper). 2 wins at 3.
52 TRIPLE BEE (Triplicate). Winner 3-7.
53 BLACK BEE (Black Tarquin). 2 wins at 3.
54 BETTER BEE (Triplicate). Stakes 1959.
55 WARBLE (Eternal War). Placed at 4.
57 YOUNG DAY (Hannibal). Unplaced.

SEVRES. Unplaced 2-3. 7 other foals, incl.:
Winners: KIEVRES, HULLABALOO, SPODE, CHINAWARE.

BETTYANBULL, ch. m., 1954

SPOTTED BULL, dk. b., 1946	*Bull Dog	*Teddy
		Plucky Liege
	Spotted Beauty	Man o' War
		Silver Beauty
BETTY GLEE, ch., 1950	Gleeman	*Royal Minstrel
		Brocado
	Betty O'Neal	*Honeywood
		Neva S.
		Ajax
		Rondeau
		Fair Play
		Mahubah
		*Stefan the Great
		Jeanne Bowdre
		Tetratema
		Harpsichord
		The Porter
		*Brocatelle
		Polymelus
		Honey Bird
		Astronomer
		Neva W.

H. R. Talmadge, breeder and owner; F. Colcord, trainer. Am. family, mare by Jackson's Pacolet.

Age	Starts	1st	2nd	3rd	Earned
2(S)	3	3	0	0	$ 4,025
3(S)	13	6	3	0	17,470
4(S)	10	4	1	0	10,445
5(S)	10	2	4	1	6,165
Totals	36	15	8	1	$ 38,105

BETTY GLEE. 7. 50. 9. $11,480. .68. 2 foals:
51 GLEEBAR (Three Bars). 5 wins 3-5.
54 BETTYANBULL (Spotted Bull). Stakes 1959.

BETTY O'NEAL. 7 wins 2-4. 9 other foals:
INA DEAR. 24 wins 2-8. Pr.
Other winners: BILLY O'NEAL, FIRST RAP, RAYMAR, TEA FLIGHT (pr.), MINA DE ORO, GRIMETTE, MITEBET.
FILDEEVE. Unraced.

NEVA S. 8 other foals, including:
LORD VALENTINE. 29 wins 3-9.
DURVA. 26 wins 2-7. Pr.
HONG KING. 18 wins 2-7.

BEVY OF ROSES, b. m., 1954

*BERNBOROUGH, b., 1939	Emborough	Gainsborough
		Richesse
	Bern Maid	Embarras de
		Bernard
POPULARITY, ch., 1950	*Alibhai	Hyperion
		Teresina
	Busher	War Admiral
		Baby League
		Bayardo
		*Rosedrop
		Phalaris
		Enrichment
		Robert le Diable
		Red Lily
		Best Man
		Bruyere
		Gainsborough
		Selene
		Tracery
		Blue Tit
		Man o' War
		Brushup
		Bubbling Over
		*La Troienne

L. B. Mayer, breeder; Lester Manor Stable, owner; G. H. Strate, trainer. Family No. 1.

Age	Starts	1st	2nd	3rd	Earned
2	--	--	--	--	------
3	6	0	0	0	------
4	13	2	0	0	$ 6,100
5(S)	18	2	2	1	22,000
Totals	37	4	2	1	$ 28,100

POPULARITY. Unraced. 4 foals:
54 BEVY OF ROSES (*Bernborough). Stakes 1959.
55 ROYAL BUSHER (*Royal Charger). Unraced.
56 TOP CHARGER (*Royal Charger). Winner at 3.
57 IN CASE OF (*Royal Charger). Unraced.

BUSHER. 15 wins, $334,035. 4 other foals:
JET ACTION. 11 wins 3-6, $308,225. Withers S., Roamer H., Olympic H., Washington Park H., Sysonby H., Paumonok H. Placed in 6 other stakes.
Unraced: MISS BUSHER (pr.), BUSH PILOT, GOLDEN HEART.

BIG EFFORT, b. f., 1955

SUN MINA, b., 1937	British Empire	Colombo
		Rose of England
	Himalaya	Hunter's Moon
		Partenope
	Comixa	Sundridge
		*Sweet Briar II
		Colin
		*The Minx II
*ENDEAVOUR II, b., 1942		
		Manna
		Lady Nairne
		*Teddy
		Perce Neige
		Hurry On
		Selene
		Perrier
		Mystify
		Amphion
		Sierra
		St. Frusquin
		Presentation
		Commando
		*Pastorella
		Irish Lad
		Artless

Brookmeade Stable, breeder and owner; J. Elliott Burch, trainer. Family No. 4.

Age	Starts	1st	2nd	3rd	Earned
2	8	2	1	1	$ 11,110
3(S)	9	3	0	1	64,687
4(S)	14	3	2	2	68,402
Totals	31	8	3	4	$144,199

SUN MINA. 1. 11. 3. $2,720. 2.27. 12 foals:
42 WINNING BID (Psychic Bid). 3 wins at 2. Dam of Weal or Woe.
45 FERTILE LANDS (Reaping Reward). 28 wins 2-10. $77,585. Arkansas Derby.
46 SUNNY VALE (Eight Thirty). 6 wins 2-3. Dam of Grand Canyon.
48 SUNNY DALE (Eight Thirty). Stakes winner.
49 SUNNY CORNER (Menow). 1 win at 3. Pr.
50 AMATI (First Fiddle). 6 wins 2-3.
51 WILEU (By Jimminy). 14 wins 3-7.
52 FLEETS DELITE (Grand Admiral). 2 wins.
53 GOSH SAKES (By Jimminy). 5 wins 2-3.
54 ENCORE (More Sun). Stakes winner at 2. 4.
55 BIG EFFORT (*Endeavour II). Stakes 1959.
57 SEA ROVER (*Sea Charger). Unplaced.

BISCAYNE, b. g., 1954

FAULTLESS, br., 1944	Bull Lea	*Bull Dog	*Teddy
			Plucky Liege
		Rose Leaves	Ballot
	Unerring	Insco	*Colonial
			*Sir Gallahad III
		Margaret Lawrence	*Starflight
			*Vulcain
			Bohemia
*DONATRICE, ch., 1939	Donatello II	*Blenheim II	Blandford
			Malva
		Delleana	Clarissimus
	Tivoli II	*Teddy	Duccia di Buoninsegna
			Ajax
		Tiara	Rondeau
			Flying Orb
			Donetta

Calumet Farm, breeder; Willow Downs Farm, owner; D. A. Drake, trainer. Family No. 2.

Age	Starts	1st	2nd	3rd	Earned
2	13	3	1	0	$ 4,735
3	22	0	1	3	5,475
4	3	0	0	0	300
5(S)	21	5	3	0	23,290
Totals	59	8	5	3	$ 33,800

*DONATRICE. Unraced. 8 foals:
43 THE DUDE (*Alibhai). 12 wins 2-3. $108,195. Arlington Classic. Sire.
44 CAPT. FLAGG (*Alibhai). 7 wins 2-6. 3rd Bing Crosby H. Sire.
45 BELLESOEUR (*Beau Pere). 4 wins at 2. Spinaway S., Astarita S. Dam of Jabneh, Beau Diable.
46 SPEAK UP (*Beau Pere). 3 wins at 3. Sire.
52 TOLLESBORO (Bull Lea). 8 wins 3-5.
54 BISCAYNE (Faultless). Stakes 1959.
55 PUNCHEON (Bull Lea). Winner 3-4.
56 DONABUL (Bull Lea). Unplaced at 3.

BLACK HILLS, b. c., 1956

PRINCEQUILLO, b., 1940	Prince Rose	Rose Prince	*Prince Palatine
			Eglantine
		Indolence	Gay Crusader
	*Cosquilla	Papyrus	Barrier
			Tracery
		Quick Thought	Miss Matty
			White Eagle
			Mindful
*BLACKIE II, b., 1938	Congreve	Copyright	Tracery
			Rectify
		Per Noi	Perrier
	Black Arrow	Silurian	My Queen
			Swynford
		Megia	Glacier
			Lord Basil
			Mandarine

King Ranch, breeder and owner; Max Hirsch, trainer. Family No. 1.

Age	Starts	1st	2nd	3rd	Earned
2	10	2	2	2	$ 20,526
3(S)	5	2	0	1	22,755
Totals	15	4	2	3	$ 43,281

*BLACKIE II. 4. 23. 12. 192,667 pesos. 12.65. G. P. Luis Maria Campos, Polla de Potrancas, Pr. Seleccion, Pr. Chile, Pr. Eduardo Casey (twice), G. P. de Honor. 7 foals:
46 *BLACK FOX II (Foxhunter). 11 wins 3-11.
47 *MASTER BOB (Foxhunter). 13 wins 5-10.
50 AFRICANCE (*Ajax). 7 wins 2-4. $31,610.
53 POWHIRI (Beau Max). 3 wins at 4, 6.
55 ETON BLUE (Better Self). 3 wins at 3.
56 BLACK HILLS (*Princequillo). Stakes 1959. Died at 3.
57 BLACK PANIC (Better Self). Unplaced.

BLACK ARROW. Stakes winner 3-4. Dam of stakes winner Black Out (sire) and 3 other winners.

BLONDE DEMOND, ch. f., 1957

RUMPAST, ch., 1949	Nearco	Pharos	Phalaris
			Scapa Flow
		Nogara	Havresac II
	*RIVER WAR, br., 1950	Hyperion	Catnip
			Gainsborough
			Selene
	Ferry Pool	Devachon	Argosy
			Thought Reader
		Milkman	Cudgel
			Milkmaid
	Pasteurized	Peake	*Sir Gallahad III
			Polka Dot
		*Pharamond II	Phalaris
			Selene
	Rummond	Rumbling	Thunderer
			Purling

Dr. Robert H. Farringer, breeder; Mrs. Helen Farringer, owner; Danny Shea, trainer. Family No. 2.

Age	Starts	1st	2nd	3rd	Earned
2(S)	4	2	0	0	$ 13,430

RUMPAST. 2. 20. 0. $600. .11. 1 foal:
57 BLONDE DEMOND (*River War). Stakes 1959.

RUMMOND. 1 win at 3. 8 other foals:
MACHINA. 5 wins 3-4. 3rd Susquehanna H.
MONDARAH. 1 win at 3.
METICULA. Placed at 3.
Unplaced: MARTIAL CALL (pr.), MASTER PLAY, JUST ONE TIME.
Unraced: MY SELENE (pr.), MIDDLE EAST.

RUMBLING. Winner 3-5. 2 other foals:
LIGHTNING FAST. 4 wins. Producer.
SUPREME BEAU. Unplaced.

BLUE CROONER, ch. f., 1957

CAN'T CROON, b., 1948	Blue Larkspur	Black Servant	Black Toney
			*Padula
		Blossom Time	*North Star III
	BLUE GAY, b., 1947	*Sir Gallahad III	*Vaila
			*Teddy
			Plucky Liege
	Galagay	Gay Agnes	Jim Gaffney
			*Agnes Sard
		Victorian	Whisk Broom II
			Prudery
	Can't Wait	Winged Bee	Infinite
			Dike
		Stimulus	Ultimus
			Hurakan
	Croon	Melodia	Cudgel
			Melody

Ed Toler, breeder; T. A. Grissom, owner; V. R. Wright, trainer. Family No. 5.

Age	Starts	1st	2nd	3rd	Earned
2(S)	22	8	5	1	$ 60,025

CAN'T CROON. 3. 24. 3. $2,631. .36. 2 foals:
55 BLUE MARTHA (Blue Gay). Winner 2-4.
57 BLUE CROONER (Blue Gay). Stakes 1959.

CROON. 36 wins. $31,300. Texas Bankers H., Ben Milam H., Liberty H., Speed H., West Texas H., Thanksgiving H. 8 other foals:
COUNT ARMANDO. 8 wins 2-5. 3rd Strathmore S.
Other winners: CROONING FOX, CROON EASY (pr.), DOLLY T.
BLUES SINGER. Placed at 3. Pr.
MOEM DOWN. Unplaced. Pr.
Unraced: PLEASE REMIT (pr.), TOP MELODY (pr.).

MELODIA. Winner at 2. 6 other foals, all winners.

BOBBIN, b, f., 1957

BOLIDE, br., 1943	Blue Larkspur	Black Servant	Black Toney
			*Padula
		Blossom Time	*North Star III
	REVOKED, dk. b., 1943	*Sir Gallahad III	*Vaila
			*Teddy
			Plucky Liege
	Gala Belle	Bel Tempo	High Time
			Belvale
		*Pharamond II	Phalaris
			Selene
	Menow	Alcibiades	Supremus
			*Regal Roman
		Apprehension	Friar Rock
			Swan Song
	Shakealeg	*Chacolet	St. Amant
			Martial Note

Midway Company, breeder; J. P. Hanson, owner; G. Bamford, trainer. Family No. 1.

Age	Starts	1st	2nd	3rd	Earned
2(S)	20	7	7	0	$ 17,990

BOLIDE. 2. 10. 2. $5,275. .97. 8 foals:
48 AIR ROCKET (Sir Damion). 19 wins. $38,390.
50 AEROLITE (Revoked). 2 wins at 2. Lafayette S. 2nd Arlington Lassie S., Matron S. 3rd Fashion S., Alcibiades S. Pr.
51 GLOW (*Rico Monte). Unraced.
52 SKITTER (*Rico Monte). 3 wins at 4.
53 TROUBLE ME (Mr. Trouble). 4 wins at 4.
54 LAZY JASPER (Revoked). Unraced.
56 SUDDEN BLOW (*Windy City II). Unraced.
57 BOBBIN (Revoked). Stakes 1959.

SHAKEALEG. Winner at 2. 7 other foals, incl.:
WESTHAMPTON. 9 wins at 2, 4. Seashore S.
PINELET. 7 wins 2-4. Miss Cleveland S. 2nd Susan S.
SHAKEME. 4 wins 2-3. 2nd Cavalcade H.
Other winners: SHAKE SIR, SCHOTTISCHE (pr.), PINE SHAKE.

BOLD SCHOLAR, br. c., 1956

BOLARIS, br., 1946	Ariel	Eternal	Sweep
			Hazel Burke
		Adana	*Adam
	EDUCATION, blk., 1944		Mannie Himyar
		*Swift and Sure	Swynford
			Good and Gay
	Faculty	Talented	*Chicle
			Palette
		Fair Trial	Fairway
			Lady Juror
	*Fairaris	Nunnery	Friar Marcus
			Picardy
		*Bull Dog	*Teddy
			Plucky Liege
	Bold Fay	Busy Fairy	Busy American
			Fairy Story

A. S. Chris, breeder, owner and trainer. Family No. 9.

Age	Starts	1st	2nd	3rd	Earned
2	12	3	2	1	$ 5,655
3(S)	7	3	1	1	10,400
Totals	19	6	3	2	$ 16,055

BOLARIS. 7. 90. 27. $59,130. 3.26. My Dear S. 2nd Diamond Ring S., Maple Leaf S. 3rd Clarendon Plate, Plate Trial, Breeders' S., Maple Leaf S. 1 foal:
56 BOLD SCHOLAR (Education). Stakes 1959.

BOLD FAY. 19 wins 2-7. 5 other foals:
BOFAYE. 13 wins 2-6. 2nd Golden Spoon S., Cup and Saucer H. 3rd Princess Elizabeth S.
SIR FAY. 13 wins 3-6.
BOLESTEO. 1 win at 3. Dam of Canadian Champ, Festivity.
Other winners: BLUE FAY, RISKY FAY.

BUSY FAIRY. Winner 2-5. Dam of:
SNOW FAIRY. 5 wins 2-4. ThistleDown Test S.

BONNE ESPOIR, br. f., 1955

Roman	*Sir Gallahad III	*Teddy
		Plucky Liege
	*Buckup	Buchan
ROMAN BOUT, br., 1946		Look Up
Mowabout	*Sickle	Phalaris
		Selene
	Wayabout	Fair Play
		*Damaris II
Chance Shot	Fair Play	Hastings
		*Fairy Gold
	*Quelle Chance	Ethelbert
BONNE CHANCE, b., 1943		*Qu'Elle est
	Asterus	*Teddy [Belle II
*Evangelist II		Astrella
	Listen In	Rabelais
		Lisette IX

A. F. Wall, breeder; A. Zuppardo, owner; E. Mekneon, trainer. Family No. 9.

Age	Starts	1st	2nd	3rd	Earned
2	6	1	0	0	$ 1,300
3	23	4	1	3	6,920
4(S)	23	4	3	1	10,180
Totals	52	9	4	4	$ 18,400

BONNE CHANCE. Unraced. 9 foals:
47 MISS CONSCRIPT (By Conscript). 1 win at 3.
48 SIR REGINALD (Sir Pennant). Placed.
49 SASSY SUSAN (Sir Pennant). 15 wins 2-8.
51 BELLESCRIPT (By Conscript). Winner 3-7.
52 GOLDEN WHIRL (Sir Pennant). 5 wins 3-5.
53 BONNE BOUT (Roman Bout). 3 wins 2-4.
55 BONNE ESPOIR (Roman Bout). Stakes 1959.
56 TUNATA (Roman Bout). Placed at 3.
57 BONNIE ANNIE (Roman Bout). Placed.

*EVANGELIST II. Unraced. Dam of:
SYLVIA DEAR. 3 wins 2-4. Columbiana H. 2nd Jasmine S. Pr.
FRENCH ADMIRAL. 19 wins, $58,776.

BOSTON AGAIN, blk. f., 1955

Sun Again	Sun Teddy	*Teddy
		Sunmelia
	Hug Again	Stimulus
SUNLIT, ch., 1947		*Affection
Nellie L.	*Blenheim II	Blandford
		Malva
	Nellie Flag	American Flag
		Nellie Morse
Bostonian	Broomstick	Ben Brush
		*Elf
	Yankee Maid	Peter Pan
BOSTON MAID, blk., 1941		Yankee Girl
Mint de Mie	Mint Briar	*Assagai
		*Sweet Briar II
	Hussy	*Star Shoot
		Bold Girl

Mr. and Mrs. W. J. Beach, breeders and owners; J. Weatherington, trainer. Family No. 23.

Age	Starts	1st	2nd	3rd	Earned
2	—	—	—	—	------
3	10	5	3	0	$ 11,600
4(S)	18	8	3	3	50,900
Totals	28	13	6	3	$ 62,500

BOSTON MAID. 9, 147, 14, $25,657, 1.14. 3 foals:
53 BOSTON SAND (Texas Sandman). 3 wins 3-5.
54 SUN LIT BOY (Sunlit). Winner at 5.
55 BOSTON AGAIN (Sunlit). Stakes 1959.

MINT DE MIE. 16 wins 2-5. 6 other foals:
CYCLONE. 28 wins 2-10. 3rd Hector McDonald Memorial H.
Other winners: MINT PLAY, EL CHANGUITO, BOSTON MINT. Unplaced. Pr.
Unraced: CYNAMINT (pr.), CYN-DE-MIE.

BREAUX, dk. b. or br. c., 1957

Man o' War	Fair Play	Hastings
		*Fairy Gold
	Mahubah	*Rock Sand
WAR ADMIRAL, br., 1934		*Merry Token
Brushup	Sweep	Ben Brush
		Pink Domino
	Annette K.	Harry of Heref'rd
		*Bathing Girl
Our Boots	*Bull Dog	*Teddy
		Plucky Liege
	*Maid of Arches	W'n of the Mar's
BOOT ALL, b., 1948		Rodomontade
After All	*Dis Donc	Sardanapale
		Lady Hamburg II
	*Starweed	Phalaris
		Versatile

Estate of Samuel D. Riddle, breeder; R. F. McMahan Sr., owner; J. J. Gavin Jr., trainer. Family No. 1.

Age	Starts	1st	2nd	3rd	Earned
2(S)	10	6	0	0	$ 24,055

BOOT ALL. 4, 35, 10, $48,375, 4.72. Columbiana H. 2nd Gazelle S. 3 foals:
55 STAR BOOTS (Haltal). 2 wins at 2.
56 ROMAC (War Admiral). Winner at 3.
57 BREAUX (War Admiral). Stakes 1959.

AFTER ALL. Winner at 2. 10 other foals:
HALT. 5 wins. Blue Grass S. 3rd Flash S., U. S. Hotel S.
Other winners: ALL AFTER (pr.), IF YOU, AFTER YOU, THIRTY, PUMPS.
PABOALL. Placed at 3.
PLAY ALL. Unplaced.
Unraced: CHANCE ALL, HALT TO.

*STARWEED. Wilbraham S. 13 other foals, including stakes winners Teddy Weed and Tall Weeds.

BRIGHT TINY, b. c., 1957

*Blenheim II	Blandford	Swynford
		Blanche
	Malva	Charles O'Malley
FREE AMERICA, b., 1945		Wild Arum
Columbiana	Petee-Wrack	*Wrack
		Marguerite
	Firetop	Man o' War
		Summit
*King's Abbey	King Salmon	Salmon Trout
		Malva
	*Notley Abbey	Friar Marcus
BRIGHT ABBEY, b., 1951		Tangy
Bright Lining	Blue Larkspur	Black Servant
		Blossom Time
	*Silver Hue	Lemberg
		Silver How

Old English Rancho, breeder; Three Esses Stable, owner; L. Gray, trainer. Family No. 2.

Age	Starts	1st	2nd	3rd	Earned
2(S)	15	5	2	3	$ 33,275

BRIGHT ABBEY. 1, 6, 1, $1,625, .55. 2 foals:
56 LUCKY C. H. (Alate). Winner 2-3.
57 BRIGHT TINY (Free America). Stakes 1959.

BRIGHT LINING. Unraced. 13 other foals:
SCARLET ABBEY. Winner 2-6. CTBA Sales S., Directors H.
BLUE TRUMPETER. 15 wins 3-6. $120,912. Placed in 11 stakes.
MANY WATERS. 2 wins at 3. Dam of Swirling Abbey.
Other winners: THIS FREEDOM, HUNTER'S GREEN, VIVID HUES (pr.), BRIGHT N' ABLE, BRIGHT AS DAY, BRIGHT KING, ENDORSER.
Unplaced: COLOR FAST (dam of Helfast), SHINING ABBEY (pr.).
HAPPY ENDING. Unraced. Dam of Forever After.

BRITISH ROMAN, gr. c., 1957

British Empire	Colombo	Manna
		Lady Nairne
	Rose of England	*Teddy
*ENDEAVOUR II, dk. b., 1942		Perce Neige
Himalaya	Hunter's Moon	Hurry On
		Selene
	Partenope	Perrier
		Mystify
Roman	*Sir Gallahad III	*Teddy
		Plucky Liege
	*Buckup	Buchan
FLYING ROMAN, gr., 1946		Look Up
Flying Streak	*Royal Minstrel	Tetratema
		Harpsichord
	Rockabye Babe	Supremus
		Helen's Babe

Ralph Lowe, breeder and owner; John Adams, trainer. Family No. 13.

Age	Starts	1st	2nd	3rd	Earned
2(S)	3	2	1	0	$ 15,075

FLYING ROMAN. 1, 6, 1, $1,950, .81. 6 foals:
51 FLYING NOW (Menow). Placed at 3.
52 LA CAMPIONA (Revoked). Placed 2-4.
53 ROMAN SKYLARK (Revoked). 1 win at 3.
54 KENTUCKY ROMAN (Ky. Colonel). 7 wins 2-4. Arkansas Derby.
55 COALGIRL (Coaltown). 3 wins at 3.
57 BRITISH ROMAN (*Endeavour II). Stakes 1959.

FLYING STREAK. 9 wins 2-4. Prairie State S. 10 other foals, including:
STREAKING. 23 wins 2-8, $83,076. Placed in 4 stakes.
Other winners: JAY FORST, SUSAN W. B. (pr.), STREAKME (pr.), STREAK ALONG, MISTER LUCKY, STREAKING-BYE, HAPPYFELLOW BOB.
ATOMIC ME. Unplaced. Dam of Ro-Fran.

BUG BRUSH, b. f., 1955

Nearco	Pharos	Phalaris
		Scapa Flow
	Nogara	Havresac II
*NASRULLAH, b., 1940		Catnip
Mumtaz Begum	*Blenheim II	Blandford
		Malva
	Mumtaz Mahal	The Tetrarch
		Lady Josephine
Fighting Fox	*Sir Gallahad III	*Teddy
		Plucky Liege
	Marguerite	Celt
BONNIE BERYL, ch., 1943		*Fairy Ray
Bonnie Maginn	*War Cloud	Polymelus
		*Dreamy II
	Bonnie Mary	Ultimus
		Belgravia

Belair Stud, breeder; C. V. Whitney, owner; R. L. Wheeler, trainer. Family No. 10.

Age	Starts	1st	2nd	3rd	Earned
2	1	0	0	0	------
3(S)	14	3	3	1	$ 40,355
4(S)	10	6	0	1	149,800
Totals	25	9	3	2	$790,155

BONNIE BERYL. 21, 11, $119,970, 22.19. Frizette S., Autumn Day S., Delaware Oaks, Jamaica H., Empire City S., Comely H. 2nd Schuylerville S., Acorn S. 3rd C.C.A. Oaks, Gazelle S. 7 foals:
49 BERYLDON (*Isolater). 11 wins 4-7.
50 GAME CHANCE (Some Chance). Winner 2-9. Tropical Park Inaugural H. 3rd Albany H.
51 BONNIE BLACK (Black Tarquin). 1 win at 3.
54 NASHVILLE (*Nasrullah). Winner 2-5. Palos Verdes H., Lakes and Flowers H. 2nd Starlet S. 3rd Vosburgh H.
55 BUG BRUSH (*Nasrullah). Stakes 1959.
57 SANDRINGHAM (Olympia). Unraced.

BULPAMIRU, b. f., 1957

Bull Lea	*Bull Dog	*Teddy
		Plucky Liege
	Rose Leaves	Ballot
		*Colonial
BULL PAGE, dk. b., 1947	Our Page	Black Servant
		Blossom Time
	Blue Larkspur	*Dis Donc
		Bonnie Witch
*Rustom Sirdar	Occult	Pharos
		Nogara
	Nearco	Blandford
		Cos
MISS RUSTOM, b., 1948	Countess Time	*Sunreigh
		*Contessina
	Mrs. Rustom	Dark Ronald
		*Romagne
	*Breathing Spell	

E. P. Taylor, breeder; Shermanor Farm, owner; R. T. Barnard, trainer. Family No. 4.

Age	Starts	1st	2nd	3rd	Earned
2(S)	15	3	2	4	$ 14,005

MISS RUSTOM. Unraced. 5 foals:
53 FLOTATION (*Adaris). 1 win at 3.
54 OUR SIRDAR (Illuminable). 6 wins 2-4. Prince of Wales S., Seagram Cup H., Kingarvie S., Durham Cup H. Placed in 5 other stakes.
55 CHOMIRU (Chop Chop). 2 wins at 2. Cup and Saucer H. 3rd Heresy S.
56 CASTLE LAD (*Castleton). Winner 2-3.
57 BULPAMIRU (Bull Page). Stakes 1959.

COUNTESS TIME. Unr. 11 other foals, incl.:
GALLAHADION. 6 wins 2-3. Kentucky Derby, San Vicente H. Sire.
BIG DIAL. 5 wins 2-4, $51,025. Southern Maryland H. Placed in 7 other stakes. Sire.
TIME COUNTS. 2 wins. 3rd Lawrence Realization.
COUNTESS MOLLY. 4 wins 3-4. Dam of Joe Price.

BUMPY ROAD, b. g., 1955

Andy K.	Jack High	John P. Grier
		Priscilla
	Alice Foster	*Pataud
		Semprite
ANDYS GLORY, b., 1945	Charnot	Lord Archer
		*Bachelor's
	*Master Charlie	Cataract [Choice
		Miss Metcalf
War Jeep	Swift Water	Man o' War
		Brushup
	War Admiral	Blue Larkspur
		Yearning
LITTLE JEEP, ch., 1950	Palmer Park	Grand Parade
		Tetrabbazia
	Alyearn	Menifee
		Claxonette
	*Cohort	
	Lady Menifee	

Irving Gushen, breeder; Mrs. Irving Gushen, owner; Eddie Anspach, trainer. American family, mare by Top Gallant.

Age	Starts	1st	2nd	3rd	Earned
2(S)	8	2	2	2	$ 16,180
3(S)	13	6	2	1	43,677
4(S)	8	3	2	0	27,387
Totals	29	11	6	3	$ 87,244

LITTLE JEEP. 1, 4, 0, $0, .00. 2 foals:
55 BUMPY ROAD (Andys Glory). Stakes 1959.
57 BUMPY'S BROTHER (Andys Glory). Unraced.

PALMER PARK. Unplaced at 2. 6 other foals:
ASPHALT. 13 wins 2-5. 2nd Modesty H.
Other winners: MY MANDOLIN, SO BIG, TECOPA. Placed at 2.
Unplaced: CAPT. PALMER, PEN PAL.

LADY MENIFEE. 20 wins 3-6. 5 other foals, incl.:
LADY HAIRAN. 12 wins 3-7. Dam of King Hairan.

BURRARD, b. c., 1956

*Alibhai	Hyperion	Gainsborough
		Selene
	Teresina	Tracery
		Blue Tit
DARK HAWK, br., 1947	Break Up	*Sickle
		*Blue Glass
	Unbreakable	Haste
		First Play
Iron Crown	The Bride	The Tetrarch
		*Perfect Peach
	*Stefan the Great	*Rock Sand
		*Merry Token
	Rock Merry	*Voter
		Running Stream
CROWN O'BURR, ch., 1939	Bunny Burr	Salvation
		Olathe
	Runnymede	
	Salathe	

J. W. Caldwell, breeder; Wakonda Farms, Ltd., owner; K. Cahoe, trainer. Family No. 4.

Age	Starts	1st	2nd	3rd	Earned
2	5	0	1	0	$ 235
3(S)	16	1	2	3	2,655
Totals	21	1	3	3	$ 2,890

CROWN O'BURR. Unraced. 7 foals:
43 DONNA L. (Jens Son). 12 wins 3-7.
45 HOODLUM (Wild Chicle). 12 wins 2-5. 2nd Los Angeles County Fair H.
46 JUST WHY (No Competition). 18 wins 2-6. $57,875. 2nd Oakland H., Hollywood Oaks, Westerner H.
47 NO COMMOTION (No Competition). 8 wins.
49 JUST WHEN (No Competition). Unplaced.
52 COMP CROWN (No Competition). Unraced.
56 BURRARD (Dark Hawk). Stakes 1959.

BUNNY BURR. Unplaced at 2. Dam of:
Winners: SILVER FUR, GREY BUTTONS, BRUJITO, FOOT LOOSE, SORPRESITA, NO COMPARISON.
Unplaced: LADY ZETTA (pr.), BURLY.

BUSHER FANTASY, b. h., 1953

War Admiral	Man o' War	Fair Play
		Mahubah
	Brushup	Sweep
		Annette K.
MR. BUSHER, br., 1946	Baby League	*North Star III
		Beaming Beauty
	Bubbling Over	*Teddy
		Helene de Troie
Blue Larkspur	*La Troienne	Black Toney
		*Padula
	Black Servant	*North Star III
		*Vaila
BLUE FANTASY, b., 1944	Risk	*Teddy
		Plucky Liege
	Blossom Time	Diadumenos
		*Venturesome II
	*Sir Gallahad III	
	Risky	

Maine Chance Farm, breeder; C. Patriquin, owner; J. P. Kilgour, trainer. Family No. 2.

Age	Starts	1st	2nd	3rd	Earned
2(S)	12	2	3	1	$ 28,160
3	14	2	2	0	12,400
4	9	1	2	2	7,900
5	12	2	1	0	8,865
6(S)	9	3	0	1	16,900
Totals	55	10	8	4	$ 74,225

BLUE FANTASY. Unraced. 8 foals:
49 CARRS BLUEBERN (*Bernborough). Unraced.
50 WAR PRIZE (War Admiral). 1 win at 3.
51 WAR FANTASY (War Jeep). Winner 3-8.
53 BUSHER FANTASY (Mr. Busher). Stakes 1959.
54 BLUE GODDESS (Ace Admiral). 2 wins at 3.
55 LADY FANTASY (Lord Boswell). 1 win at 3.
56 PENSIVE HEART (Lord Boswell). Placed.
57 BLUE SYMPHONY (Mr. Busher). Winner.

RISK. Placed at 3. Dam of stakes winners Beaugay (pr.), Sky Larking, Danger Point (sire), Little Risk (dam of Cyclotron, Risk A Whirl).

*CALAIS II, b. c., 1955

Blue Peter	Fairway	Phalaris
		Scapa Flow
	Fancy Free	*Stefan the Great
		Celiba
OCEAN SWELL, b., 1941	Jiffy	Marcovil
		Tout Suite
	Hurry On	Junior
		Samphire
Mieuxce	Juniata	Consols
		Mauri
	Massine	Opott
		Jonicole
MARIE THERESE, br., 1950	Mary Tavy	Singapore
		Rose of England
	Chulmleigh	Bosworth
		Her Majesty II
	L'Olivete	
	Henriette Marie	

H. Leggat, breeder (in Eng.); Lanson Farms, owner; A. H. Warner, trainer. Family No. 4.

RACING RECORD IN ENGLAND

Age	Starts	1st	2nd	3rd	First Money
2	7	1	1	2	£ 207
3(S)	7	2	1	0	3,075½
Totals	14	3	2	2	£ 3,282½

RACING RECORD IN N. AMERICA

Age	Starts	1st	2nd	3rd	Earned
4(S)	12	2	2	3	$ 21,955

MARIE THERESE. 2, 13, 4, £2,895¾, 6.38. Great Cheshire H., Fern Hill S. 1 foal:
55 *CALAIS II (Ocean Swell). Stakes 1959.

MARY TAVY. 3 wins 2-3. Great Cheshire H. 2 other foals:
STAR OF THE SEA. Placed at 3.
MOIRA. 1 win at 2.

HENRIETTE MARIA. Dam of stakes winners Pharos Light, Henri de Navarre, and Court Feathers.

CALEDON BEAU, dk. b. c., 1955

Count Fleet	Reigh Count	*Sunreigh
		*Contessina
	Quickly	Haste
		Stephanie
COUNTY DELIGHT, b., 1947	Matriarch	*Teddy
		Plucky Liege
	*Sir Gallahad III	Campfire
		Sun Spot
*Beau Pere	Sunstroke	Dark Ronald
		Mother-in-Law
	Son-in-Law	Polymelus
		Baroness La
SEEMLY, dk. b., 1948	Pertinent	St. James [Fleche
		Mlle. Dazie
	Cinna	*Sir Gallahad III
		Dustwhirl
	Jamestown	
	Kings Choice	

Conn Smythe, breeder and owner; J. Starr, trainer. Family No. 8.

Age	Starts	1st	2nd	3rd	Earned
2(S)	15	3	1	6	$ 10,345
3(S)	16	3	2	2	36,416
4(S)	10	3	0	1	9,795
Totals	11	9	3	9	$ 56,556

SEEMLY. 2, 26, 3, $5,955, 1.27. 4 foals:
53 JOAN'S REAPER (Reaping Reward). Unraced.
54 BORGANA (Arise). 1 win at 3.
55 CALEDON BEAU (County Delight). Stakes 1959.
56 BELLESEEM (Bunty Lawless). 2 wins at 2.

PERTINENT. 1 win at 2. 6 other foals:
HASSLE. 2 wins 2-3. 3rd Junior Miss S., Playa del Rey S.
BATTERY PARADE. 2 wins 2-3. 2nd Yearling Sales S.
FIRST HONEY. 7 wins 4-5.
Other winners: SOLID GIRL, SECOND SPEED (pr.).
PERT REIGH. Unraced. Producer.

CALL CALL, br. g., 1951

	Son-in-Law	Dark Ronald
*Beau Pere		Mother-in-Law
	Cinna	Polymelus [che
SUCCESSION, dk. b., 1945		Baroness La Fle-
	*Mahmoud	*Blenheim II
*Boudoir II		Mah Mahal
	Kampala	Clarissimus
		La Soupe II
	Call Boy	Hurry On
Trace Call		Comedienne
	*Tracedes	Tracery
CALL LADY, blk., 1945		Desdesheimer
	King Heather	†Disguise
Lady Florise		Antrim
	Lady Julian	*War Cry
		Reina Borgia

†Friar Rock or Disguise.

Ivan Stauffer, breeder; Mr. and Mrs. W. Peltier, owners: W. Peltier, trainer. Family No. 23.

Age	Starts	1st	2nd	3rd	Earned
2(S)	11	5	2	1	$ 14,980
3	15	3	5	1	10,112
4	4	1	1	0	1,400
5(S)	8	2	2	1	6,490
6	12	1	3	3	3,425
7(S)	30	9	5	5	25,430
8(S)	9	2	2	2	6,405
Totals	89	23	20	13	$ 68,242

CALL LADY. Unraced. 6 foals:
51 CALL CALL (Succession). Stakes 1959.
52 MR. SUCCESS (Succession). Winner 2-7. Placed in 6 stakes.
53 VUNDERBAR (Succession). Winner 2-6. Spokane Futurity, Washington State Breeders' H. Placed in 7 other stakes.
54 LADY LADY (Succession). 1 win at 3.
56 SWIFT JOE (Succession). 3 wins at 2.
57 CALL COMMAND (Cold Command). Unraced.

CAP STADIUM, ch. c., 1955

	*Teddy	Ajax
*Sir Gallahad III		Rondeau
	Plucky Liege	Spearmint
AMPHITHEATRE, br., 1939		Concertina
	St. James	*Ambassador IV
Arena		*Bobolink II
	Oval	Fair Play
		Olympia
	Reigh Count	*Sunreigh
Rudie		*Contessina
	Daunt	Lucullite
RUDE MINX, ch., 1942		Dauntless
	*Strolling Player	Grand Parade
Mixed Party		Comedienne
	Celebration	High Time
		Sand Pocket

O. R. Harrod, breeder; Mr. and Mrs. L. Lucas, owners: L. Lucas, trainer. Family No. 22.

Age	Starts	1st	2nd	3rd	Earned
2	--	--	--	--	------
3	19	2	1	1	$ 1,580
4(S)	16	4	1	3	2,385
Totals	35	6	2	4	$ 3,965

RUDE MINX. 6. 92. 7. $8,710. .53. 3 foals:
54 WILL TELL (I Will). 4 wins 2-4.
55 CAP STADIUM (Amphitheatre). Stakes 1959.
57 SPARECHAIN (Tahitian King). Winner at 2.

MIXED PARTY. 8 wins 2-5. 6 other foals:
US. 18 wins 2-6. $27,715. Wakefield H. Pr.
DAISY. 16 wins 2-6. Dam of Flareday (pr.), Teddikins, Lawday, Sea Daisy.
Other winners: YANKEE PARTY, PATCHES (pr.), NEW PARTY, BIRTHDAY PARTY (pr.).

CAPT. BOSS GEN'L., dk. b. g., 1957

	Blandford	Swynford
*Blenheim II		Blanche
	Malva	Charles O'Malley
ROSE BEAM, b., 1945		Wild Arum
	†*Teddy	Ajax
Roseretter		Rondeau
	Garden Rose	Colin
		Garden of Allah
	*Negofol	Childwick
Vito		Nebrouze
	Forever	Ballot
MARTHA VITO, dk. br., 1939		Hazel Burke
	Pagan Pan	Luke McLuke
Yomi		*Black Brocade
	*O Yucha San	Kwang-Su
		Beckington Pride

†*Lancegaye or *Teddy.

C. B. Murnan, breeder: F. G. Orr, owner and trainer. Family No. 1.

Age	Starts	1st	2nd	3rd	Earned
2(S)	14	1	2	2	$ 4,031

MARTHA VITO. Unraced. 7 foals:
47 BUS MAR (Buster). 3 wins 4-5. Producer.
48 FOR MAR (Forensic). Unraced.
50 GUNNER LAD (Cannons Roar). 11 wins 2-4. George Brandeis Memorial H., J. E. Davidson Memorial H. 2nd Ak-Sar-Ben H., George Brandeis Memorial H. 3rd Ak-Sar-Ben H., Centennial Derby.
51 GIN-MAR (Gino Beau). 7 wins 2-5.
53 MISS JACKSNIPE (Powdered Milk). Placed.
55 PICK'S LAD (*Picafort). Winner 3-4.
57 CAPT. BOSS GEN'L (Rose Beam). Stakes 1959.

YOMI. Unplaced. 1 other foal:
COLOR MISS. 7 wins 2-7.

CAPTAIN DICK, b. g., 1957

	*Bull Dog	*Teddy
Bull Lea		Plucky Liege
	Rose Leaves	Ballot
SPY DEFENSE, dk. b., 1950		*Colonial
	Peter Hastings	Peter Pan
Mata Hari		Nettie Hastings
	War Woman	Man o' War
		Topaz
	*Sickle	Phalaris
Reaping Reward		Selene
	Dustwhirl	Sweep
HENNY PENNY, br., 1941		Ormonda
	Celt	Commando
Leghorn		Maid of Erin
	*Tuscan Red	William Rufus
		Fine Feathers

M. H. VanBerg, breeder and owner: J. Van Berg, trainer. Family No. 16.

Age	Starts	1st	2nd	3rd	Earned
2(S)	18	5	1	6	$ 14,798

HENNY PENNY. 9. 122. 31. $61,160. 2.71 3 foals:
54 PENNY'S FIRST (Billings). Winner 4-5. 3rd Ak-Sar-Ben Breeders' Special.
56 BLACK TIGER (*Cortil). Winner at 3.
57 CAPTAIN DICK (Spy Defense). Stakes 1959.

LEGHORN. 10 wins 2-3. 10 other foals:
BULWARK. 56 wins 2-15. Mohawk S., Amsterdam S., California Turf Foundation H.
CHRYSOS. 1 win at 3. Dam of Chrysostom.
Other winners: FLAGHORN (pr.), COLONEL DRAGE, MISS FEU, TOPHORN (dam of Athene).
LEGSURE. Placed.
Unplaced: PENDERGUST, WYANDOTTE, LIVORNO. Unraced. Producer.

CARE FOR YOU, b. c., 1957

	Nearco	Pharos
*Nasrullah		Nogara
	Mumtaz Begum	*Blenheim II
*CURRAGH KING, ch., 1950		Mumtaz Mahal
	Sol Oriens	Hyperion
*Early Sunrise		Silver Mist
	Carlia	On Parade
		Laitron
	Buchan	Sunstar
*Soon Over		Hamoaze
	*Fleeting Dawn	Hurry On
SINGAN, b., 1950		Rododaktylos
	Solario	Gainsborough
*Singida		Sun Worship
	Aidetta	Phalaris
		La Mauri

Mr. and Mrs. H. H. Pauly, breeders: Elttaes Farm, owner: C. Ralls, trainer. Family No. 3.

Age	Starts	1st	2nd	3rd	Earned
2(S)	13	3	0	1	$ 4,760

SINGAN. 3. 17. 3. $17,125. 1.95. La Centinela S. 3rd Santa Barbara S. 3 foals:
55 SING'N KHAL (*Khaled). Placed at 2.
56 FLAGS UP (*Khaled). Winner 2-3.
57 CARE FOR YOU (*Curragh King). Stakes 1959.

*SINGIDA. Placed 2-3. 7 other foals:
GOLD NOTE. 4 wins at 3. $51,900. Will Rogers H. 2nd San Felipe S., Pacific H., 3rd Westerner S. Sire.
SONG FEST. 3 wins 2-3. 3rd Hollywood Lassie S. Pr.
FREE SOUL. 21 wins 3-10. $55,220. 3rd Rocky Mountain H., Albany Claiming H.
Other winners: BUTTON UP, BOLD TYPE, BUD'S BIG RED.
BEL CANTO. Unraced. Sire.

CARELESS CURL, ch. f., 1956

	Wise Counsellor	Mentor
Deliberator		Rustle
	Azurita	Hessian
AIR RATE, ch., 1943		Motley
	Ariel	Eternal
Air Pocket		Adana
	Kasztanka	Sir Martin
		Orana
	Equipoise	Pennant
Equestrian		Swinging
	Frilette	Man o' War
EQUIROSE, ch., 1946		*Frillery
	Chicaro	*Chicle
Desert Rose		Wendy
	Cherry Rose	General Roberts
		Little Rosie

Fred Wyse, breeder: Mr. and Mrs. Leroy Spires, owners: J. M. Leavitt, trainer. American family, mare by *Janus.

Age	Starts	1st	2nd	3rd	Earned
2(S)	4	4	0	0	$ 10,037
3(S)	13	3	0	3	24,325
Totals	17	7	0	3	$ 34,362

EQUIROSE. 3. 22. 0. $1,130. .16. 3 foals:
55 LITTLE CUTIE (Stranded). Winner at 4.
56 CARELESS CURL (Air Rate). Stakes 1959.
57 YUCCA LILY (Air Rate). Unplaced.

DESERT ROSE. Unraced. 5 other foals:
WAR GENERAL. 7 wins 2-4. Victoria S.
Other winners: NETTIE COLE (pr.), FLINT ROSE.
DESERT CAPTAIN. Placed.
UMPQUA. Unraced.

CHERRY ROSE. Unraced. 8 other foals, incl.:
MAECARO. 5 wins 2-4. Myles Standish S.
ROSE STREAM. 11 wins 2-7. 2nd Premio Veinte de Noviembre. Pr.

CAROLINA JOY, br. c., 1956

*Bull Dog	*Teddy	Ajax
		Rondeau
	Plucky Liege	Spearmint
		Concertina
JOHNS JOY, dk. b., 1946	Busy American	*North Star III
		*Breathing Spell
My Auntie	Babe K.	Leonardo II
		Cri de Coeur
Vincentive	*Challenger II	Swynford
		Sword Play
	Phenomenon	Scotch Broom
		Dictation
MISS NOSOCA, dk. br., 1949	*Easton	Dark Legend
		*Phaona
Samovar	Running Briar	*Bright Knight
		Sun Tess

Cary C. Boshamer, breeder and owner; E. H. Gaines, trainer. Family No. 2.

Age	Starts	1st	2nd	3rd	Earned
2	4	2	0	0	$ 5,300
3(S)	9	3	1	1	22,486
Totals	13	5	1	1	$ 27,786

MISS NOSOCA. 3, 21, 3, $27,150, 3.72. Rancocas S., Margate H. 3rd Polly Drummond S. 3 foals:
55 MISS PIEDMONT (Charlie McAdam). 2 wins at 3.
56 CAROLINA JOY (Johns Joy). Stakes 1959.
57 NIBRUD (*Moondust II). Winner at 2.

SAMOVAR. Unraced. 4 other foals:
FLUSHING SAM. 7 wins 2-6.
Other winners: CLOVER'S PRIDE, VALIANT LADY.
BOLEPO. Placed.

RUNNING BRIAR. Unraced. 5 other foals:
Winners: BRIERY, RUN BY, BRIARGO, THE DEMANDER, PSYCHIC WAVE.

CASINO, ch. c., 1957

Heather Broom	The Porter	Sweep
		Ballet Girl
	Jane Blair	Sir Martin
		*Frizeur
UNCLE MILTIE, b., 1948	Mokatam	Bud Lerner
		Katrina
Twink-Mo	Twinkling	Fair Play
		*Sunstar's Pride
Knave High	Jack High	John P. Grier
		Priscilla
	Alice Foster	*Pataud
		Semprite
ROYAL FLUSH, ch., 1940	*Floral King	Herodote
		Perce Neige
Royal Transport	Locomotion	*Ogden
		Dame

Joseph J. Colando, breeder and owner; J. Leyland, trainer. Family No. 4.

Age	Starts	1st	2nd	3rd	Earned
2(S)	6	3	1	1	$ 23,134

ROYAL FLUSH. 7, 111, 16, $55,745, 3.72. Benjamin Franklin H., Lady Baltimore H. 3rd Carroll H., Seminole H. 6 foals:
51 TOUCHDOWN (*Vejete). Winner 2-8.
52 CROWN'S GLORY (Heather Broom). 3 wins 2-3. 2nd Bowie Endurance Gold Cup S.
53 CAMEO (Heather Broom). Winner 2-6.
54 SUN MIRACLE (Heather Broom). Winner 2-5.
55 GOLDEN CROWN (Heather Broom). Winner 2-4.
57 CASINO (Uncle Miltie). Stakes 1959.

ROYAL TRANSPORT. Unraced. 5 other foals:
ROYAL KNAVE. 15 wins 3-8.
Other winners: ROYAL CROWN, STATE COACH.
CROWN. Unplaced.
BATHING CAP. Unraced.

CATAPULT, b. c., 1957

Emborough	Gainsborough	Bayardo
		*Rosedrop
	[Richesse	Phalaris
		Enrichment
*BERNBOROUGH, b., 1939	Embarras de	Robert le Diable
		Red Lily
Bern Maid	Bernard	Best Man
		Bruyere
Contradiction	Bridesmaid	*Sir Gallahad III
		*Starflight
	Insco	*Polymelian
		Sweet
PRECIPITATE, b., 1950	Vice Versa	*St. Germans
		Possible
Imminent	Bold Venture	Insco
		Griselda

Alexander J. Ostriker, breeder and owner; Eugene Jacobs, trainer. Family No. 8.

Age	Starts	1st	2nd	3rd	Earned
2(S)	18	2	2	2	$ 45,100

PRECIPITATE. 2. 18. 6. $16,852. 2.96. 2 foals:
55 NISHT AMOOL (Stymie). 6 wins 2-3. Cherry Hill S. 2nd Youthful S. (Jamaica), Saranac H. 3rd Swift S., Providence S.
57 CATAPULT (*Bernborough). Stakes 1959.

IMMINENT. Unplaced 2-3. 5 other foals:
FORSAKEN. 6 wins 3-5.
HERO'S RETURN. Winner 3-5. 1959.
Other winners: CLOSE MISS, WATERMARK.
HER IMMINENCE. Unplaced. Pr.

INSCOELDA. 12 wins. $38,970. Arlington Lassie S., Walden S. 8 other foals. 7 winners, including stakes winner Free Stride.

CEDAR BROOK, blk. c., 1956

Count Fleet	Reigh Count	*Sunreigh
		*Contessina
	Quickly	Haste
		Stephanie
ONE COUNT, dk. br., 1949	Case Ace	*Teddy
		Sweetheart
Ace Card	Furlough	Man o' War
		Flying Hour
Roman	*Sir Gallahad III	*Teddy
		Plucky Liege
	*Buckup	Buchan
		Look Up
PLEASE DO, br., 1946	Sea Rock	*Vulcain
		Sea Spray
Rocky Margot	Rose Margot	Peter Quince
		Rosa Mundi

Danada Farm, breeder; Mrs. Ada L. Rice, owner; Clyde Troutt, trainer. Family No. 4.

Age	Starts	1st	2nd	3rd	Earned
2(S)	12	2	6	1	$ 16,033
3(S)	17	8	3	1	82,046
Totals	29	10	9	2	$ 98,079

PLEASE DO. 3. 26. 6. $15,970. 2.16. 6 foals:
52 ROYAL BRIAR (Olympia). Winner 2-7. 3rd Oceanport H.
53 CANDIDLY (Better Self). 3 wins 2-3.
54 HUCK FINN (*Noor). Unplaced at 3.
55 COME ON BABY (*Noor). Placed.
56 CEDAR BROOK (One Count). Stakes 1959.
57 GOOD AND PLENTY (Olympia). Unraced.

ROCKY MARGOT. 14 wins 3-8. 3 other foals:
BNAI BRITH. 3 wins at 4.
BIG CHRIS. 3 wins 2-3.
CAPTIVA. Placed.

ROSE MARGOT. Unraced. 11 other foals, incl.:
LUCIE ANN. 9 wins 2-4. Walkerville S. Dam of Ghost Queen.

CEE ZEE, b. f., 1956

Hyperion	Gainsborough	Bayardo
		*Rosedrop
	Selene	Chaucer
		Serenissima
*HELIOPOLIS, b., 1936	Swynford	John o' Gaunt
		Canterbury Pilgrim
Drift	Santa Cruz	Neil Gow
		Santa Brigida
Reaping Reward	*Sickle	Phalaris
		Selene
	Dustwhirl	Sweep
		Ormonda
SICILY, br., 1942	*Gino	Tetratema
		Teresina
Gino Patty	Suntica	*Sun Briar
		Simpatica

Blenheim Farms, breeder; Rockburn Farm, owner; Mack Miller, trainer. Family No. 4.

Age	Starts	1st	2nd	3rd	Earned
2	7	1	5	1	$ 6,960
3(S)	11	4	2	0	26,342
Totals	18	5	7	1	$ 33,302

SICILY. 4. 40. 7. $58,975. 6.00. Alabama S., Top Flight H. 3rd Diana H. 8 foals:
49 EUROPA (Bull Lea). 1 win at 3. Pr.
50 TRINACRIA (Requested). 19 wins 2-8, $43,200.
52 FLYING FURY (*Nasrullah). 8 wins 2-4, $145,595. Champagne S., Derby Trial, Manhattan H. 2nd Pimlico Futurity, Merchants' and Citizens' H. 3rd Garden State S.
53 ELDORADO (*Heliopolis). Placed.
54 AGAMEMNON (*Heliopolis). Winner 3-5.
55 AMIR (*Djeddah). 2 wins at 3.
56 CEE ZEE (*Heliopolis). Stakes 1959.
57 SHINING SCEPTRE (*Princequillo). Unraced.

*CELLYAR, b. f., 1956

Tehran	Bois Roussel	Vatout
		Plucky Liege
	Stafaralla	Solario
		Mirawala
*TULYAR, br., 1949	Nearco	Pharos
		Nogara
Neocracy	Harina	Blandford
		Athasi
Umidwar	Blandford	Swynford
		Blanche
	Uganda	Bridaine
		Hush
CELLULAR, b., 1942	Havelock	Colorado
		Harpsichord
Collie	Sobersides	Sansovino
		La Petite Sotte

Mrs. N. Clarke, breeder (in Ireland); R. S. LeSage, owner; C. A. Comiskey, trainer. Family No. 11.

Age	Starts	1st	2nd	3rd	Earned
2	8	1	2	2	$ 3,200
3(S)	22	2	7	3	45,287
Totals	30	3	9	5	$ 48,487

CELLULAR. Unraced. 8 foals:
47 COOL WATER (Lighthouse II). 7 wins 4-5. Pr.
48 DIANA'S BIRTHDAY (Golden Cloud). 3 wins at 2.
49 *BAY BLOOM (Coup de Lyon). 11 wins 2-6. Clark H.
50 *WALNUT SPRINGS (*Royal Charger). 1 win at 2.
51 ARTURO (Golden Cloud). Placed at 3.
52 CELESTIAL GOLD (Golden Cloud). 1 win at 2. Pr.
54 HOLLY SLIPPER (The Cobbler). 1 win at 2.
56 *CELLYAR (*Tulyar). Stakes 1959.

COLLIE. Unraced. 2 other foals, both unraced.

CHARLIE'S SONG, ch. h., 1954

Balladier	Black Toney	Peter Pan
		Belgravia
	Blue Warbler	*North Star III
SPY SONG, br., 1943		*May Bird
	Peter Hastings	Peter Pan
Mata Hari		Nettie Hastings
	War Woman	Man o' War
		Topaz
*Sir Gallahad III	*Teddy	Ajax
		Rondeau
	Plucky Liege	Spearmint
SARI OMAR, dk. b., 1936		Concertina
	*Omar Khayyam	Marco
Sari		Lisma
	Etoile Filante	Fair Play
		Chit Chat

Estate of Royce G. Martin, breeder; Florida Shores Stable, owner; B. Lepman, trainer. Family No. 1.

Age	Starts	1st	2nd	3rd	Earned
2	7	4	1	0	$ 12,975
3	7	0	2	1	3,500
4(S)	26	6	7	3	32,725
5(S)	16	5	5	2	53,140
Totals	56	15	15	6	$102,340

SARI OMAR. 2, 8, 1, $1,075, .44. 11 foals:
43 WATERCLOCK (*Rhodes Scholar). 12 wins.
44 HALOMER (Haltal). 8 wins 3-4.
46 FOND EMBRACE (Haltal). Stakes winner. Pr.
47 NAVY CHIEF (War Admiral). Stakes winner of 9 races 2-4. Sire.
48 SISTER LOUISE (*Bernborough). 10 wins.
49 BLENOMAR (*Blenheim II). 8 wins 3-6.
52 ARDOMAR (*Ardan). 5 wins. Placed in stakes.
53 MAGIC ISLE (War Admiral). Unplaced.
54 CHARLIE'S SONG (Spy Song). Stakes 1959.
55 MISS T. RAY (Haltal). 1 win at 3.
56 KIT'S PET (Pet Bully). Rancocas S.

CHATTERLY, b. h., 1954

*Beau Pere	Son-in-Law	Dark Ronald
		Mother-in-Law
	Cinna	Polymelus
GRANDPERE, b., 1945		Baroness La
	Heroic	Valais [Fleche
*Brave Bird		Chersonese
	Emu	Adular
		The Ostrich
The Porter	Sweep	Ben Brush
		Pink Domino
	Ballet Girl	St. Leonards
HIT, b., 1942		*Cerito
	Apelle	Sardanapale
*Curtain Call II		Angelina
	Tugela	Spion Kop
		Sweet Acre

E. T. Springer, breeder and owner; J. J. Phillips, trainer. Family No. 2.

Age	Starts	1st	2nd	3rd	Earned
2(S)	8	4	2	0	$ 8,027
3(S)	17	5	3	5	9,270
4(S)	11	6	2	1	10,442
5(S)	23	3	4	5	10,579
Totals	59	18	11	11	$ 38,318

HIT. Unraced. 9 foals:
48 PROFESSOR DOM (Top Milk). 12 wins 3-5.
49 DOC HATCH (Top Milk). 8 wins 2-6. 2nd Home-Bred Futurity S.
50 RIMROCKER (*Fiat Lux). 12 wins 4-8.
51 RANGEMASTER (*Fiat Lux). 4 wins 2-4. Home-Bred Futurity S. 2nd Colorado—New Mexico Futurity.
52 ELVARDO (Mioland). 6 wins 2-3, Home-Bred Futurity S., New Mexico Futurity.
54 CHATTERLY (Grandpere). Stakes 1959.
55 ZIMRI (Custus Rastus). Winner 2-4.
56 FRANK S. (Fighting Frank). Winner 2-3.
57 HAPPY HIT (*Low Signal). Placed.

CHEROKEE MISS, b. f., 1957

*Nasrullah	Nearco	Pharos
		Nogara
	Mumtaz Begum	*Blenheim II
*INDIAN HEMP, ch., 1949		Mumtaz Mahal
	Stardust	Hyperion
*Sabzy		Sister Stella
	Sarita	Swynford
		Molly Desmond
*Jacopo	Sansovino	Swynford
		Gondolette
	Black Ray	Black Jester
ALJAGAL, b., 1944		Lady Brilliant
	*Sir Gallahad III	*Teddy
Rushagal		Plucky Liege
	Arusha	Stimulus
		Maxima

Vance Longden, breeder; L. F. Brogan, owner; Dale Landers, trainer. Family No. 13.

Age	Starts	1st	2nd	3rd	Earned
2(S)	7	2	3	1	$ 17,500

ALJAGAL. Unraced. 8 foals:
48 PIC A GAL (Pictor). 2 wins at 3.
49 FOXY AL (Equifox). 8 wins 3-6.
50 BAMBOO (Polynesian). 4 wins 3-5.
53 TOBA CHALLEDON (Challedon). 1 win at 4.
54 RECESSION (Full Stride). 5 wins at 3.
55 WISHFUL EQUINE (Full Stride). Unplaced.
56 MISS SUNSET (*Sun God III). Winner 2-3.
57 CHEROKEE MISS (*Indian Hemp). Stakes 1959.

RUSHAGAL. Unraced. 11 other foals, incl.:
ALAIRNE. 16 wins 3-8, $53,000. 3rd Travers S.
JARRIN JOHN. 5 wins. Arlington Park Hurdle S.
Other winners: ALARUSH (pr.), ALRUSHA, ALAMAHD, ALFADUR, RED RIVER, REQUESTED RUSH, LORD RUSH.

CHUCKABUCK, br. c., 1957

Pasteurized	Milkman	Cudgel
		Milkmaid
	Peake	*Sir Gallahad III
WOODCHUCK, br., 1958		Polka Dot
	Haste	*Maintenant
Chuckle		Miss Malaprop
	Tyche	*Marvex
		*Lemora
Hash	Questionnaire	Sting
		Miss Puzzle
	Delicacy	*Chicle
KINDLY MISS, b., 1944		Pandowdy
	The Scout	*Sir Gallahad III
Courtesy First		*La Rablee
	Firetop	Man o' War
		Summit

C. F. Bowles, breeder, owner and trainer. Family No. 8.

Age	Starts	1st	2nd	3rd	Earned
2(S)	10	3	2	0	$ 19,694

KINDLY MISS. 6, 94, 15, $22,015, 1.51. 6 foals:
52 SEVEN SEVENS (Seven Hearts). Winner 2-7.
53 FORT MITCHELL (Flying Missel). 1 win at 3.
54 SIR PUTNAM (Eternal War). 13 wins 2-4.
55 DINKY PETE (Cientifico). 2 wins at 2.
56 GLEEFUL MISS (Woodchuck). Winner at 3.
57 CHUCKABUCK (Woodchuck). Stakes 1959.

COURTESY FIRST. 2 wins 2-3. 5 other foals:
HEARTS FLUTTER. 2 wins at 2. 3rd Duncan F. Kenner S.
Other winners: FIRST PAL, LORD BULL, COCK CROW.
NO HEARTS. Unplaced.

FIRETOP. Placed at 2. Dam of stakes winners Columbiana (dam of Ocean Wave, Free America) and Red Vulcan.

CHULINDA, ch. f., 1957

Parwiz	Phalaris	Polymelus
		Bromus
	Waffles	Buckwheat
*BATTANT, b., 1942		Lady Mischief
	Polemarch	The Tetrarch
La Cloche		Pomace
	La Luz	Fulmen
		La Ley
Gala Hour	*Sir Gallahad III	*Teddy
		Plucky Liege
	One Hour	*Snob II
GALA HAN, ch., 1948		Daylight Saving
	Nepperhan	King James
Good Han		Price
	Betty Gordon	Ben Lomond
		*Gala II

Weiller and Williams Co., Ltd., breeder; L. Williams, owner; D. E. Robertson, trainer. Family No. 1.

Age	Starts	1st	2nd	3rd	Earned
2(S)	4	2	0	1	$ 2,273

GALA HAN. 6, 77, 6, $7,370, .46. 1 foal:
57 CHULINDA (*Battant). Stakes 1959.

GOOD HAN. 20 wins 2-8. Whittier Park H. Placed in 10 other stakes. 5 other foals:
MINAKI. 14 wins 2-8. 3rd Winnipeg Futurity. Pr.
GOOD SIR. 9 wins 2-4. 2nd Queen's Cup H.
Other winners: KING FAIRWAY, NETLEY, BINSCARTH.

BETTY GORDON. Unraced. 10 other foals incl.:
EURIPIDES. 17 wins 3-5. Western Canadian Championship S., Whittier Park H., Polo Park H., R. F. Leighton H.
Other winners: PERTO, DON MARCUS, GORDELIUS (pr.), BETTY'S CHOICE, JUST BETTY, STRETCH, CAMP GORDON, DOODLE DANDY.

CITY SHOES, ch. f., 1955

Fighting Fox	*Sir Gallahad III	*Teddy
		Plucky Liege
	Marguerite	Celt
AMBLE IN, ch., 1943		*Fairy Ray
	*Pharamond II	Phalaris
Gay Crest		Selene
	*Cresta II	*Whisk Broom II
		Cresson
Hollyrood	High Cloud	Ultimus
		Umbra
	*Mandy Hamilton	John o' Gaunt
NAY KICKIE, b., 1943		My Sweetheart
	King Heather	Disguise
Grace Heather		Antrim
	Grace	*Martinet
		Seavoyage

Mr. and Mrs. P. M. Brown, breeders and owners; P. M. Brown, trainer. Family No. 23.

Age	Starts	1st	2nd	3rd	Earned
2	1	0	0	1	$ 100
3(S)	15	8	1	0	19,630
4(S)	10	3	0	0	6,290
Totals	26	11	1	1	$ 26,020

NAY KICKIE. 6, 34, 3, $3,180, .22. 3 foals:
54 MISKICKIN (Amble In). 3 wins 3-4.
55 CITY SHOES (Amble In). Stakes 1959.
57 MISSIL MASTER (Amble In). Unraced.

GRACE HEATHER. Unraced. 9 other foals:
ENO-HEATHER. 15 wins 3-9. Producer.
Other winners: HEATHER FOX, R-U-KIDDIN, KANT-KATCHER, I-MEAN-IT, BOY REIGH.
Unraced: HEATHERROOD, KANT SEE WHY, REIGH CHAMP.

GRACE. 11 other foals, including:
TUXEDO EDDY. 17 wins 2-9.
Other winners: BRIGHT PROSPERITY, HIGHLAND KING, QUES ESTA.

CIVIC PRIDE, b. g., 1956

War Admiral	Man o' War	Fair Play
		Mahubah
	Brushup	Sweep
		Annette K.
CIVIC VIRTUE, b., 1950	Blue Larkspur	Black Servant
		Blossom Time
Myrtlewood	*Frizeur	*Sweeper
		Frizette
Can't Wait	Victorian	Whisk Broom II
		Prudery
ALMA'S LADY, ch., 1950	Winged Bee	Infinite
		Dike
Lady Alma	Bargello	Bunting
		*Miniato
	Alma Borland	Sangrado
		White Haven

C. H. and J. H. Miller and H. N. Wright, breeders; Mr. and Mrs. Ray Camp, owners; J. Williams, trainer. Family No. 1.

Age	Starts	1st	2nd	3rd	Earned
2	5	1	0	1	$ 1,130
3(S)	14	5	1	2	13,100
Totals	19	6	1	3	$ 14,230

ALMA'S LADY. 1, 3, 0, $9, .00. 2 foals:
55 HE WON'T WAIT (He Did). Winner 2-4.
56 CIVIC PRIDE (Civic Virtue). Stakes 1959.

LADY ALMA. 10 wins 3-6. 5 other foals:
Winners: RAY'S BOY, SULLIVAN BOY, FAIRY MARK.
BOSS MAN. Placed.
BLENDIE. Unraced at 2, 1959.

ALMA BORLAND. 11 wins 3-5. 8 other foals:
ENOCH BORLAND. 36 wins 2-12.
Other winners: TUNBRIDGE, BORNALLO, DEAR VALENTINE, BEEZY, PIMPINELA, ALMACOUNTER (pr.).
EL PATEADO. Unplaced.

CLANDESTINE, dk. b. c., 1955

Balladier	Black Toney	Peter Pan
		Belgravia
	Blue Warbler	*North Star III
DOUBLE JAY, dk. br., 1941		*May Bird
	Whisk Broom II	Broomstick
Broomshot		Audience
	Centre Shot	*Sain
		Grand Shot
Discovery	Display	Fair Play
		*Cicuta
	Ariadne	*Light Brigade
CONNIVER, br., 1944		Adrienne
	*Challenger II	Swynford
The Schemer		Sword Play
	Granny	Sweep
		Old Woman

Mrs. Winston Guest, breeder; Mrs. Winston Guest and Charles Wacker III, owners; Charles Whittingham, trainer. Family No. 18.

Age	Starts	1st	2nd	3rd	Earned
2	5	1	2	2	$ 6,850
3	14	3	3	2	20,356
4(S)	11	3	4	0	29,805
Totals	30	7	9	4	$ 57,011

CONNIVER. 4, 56, 15, $227,825, 21.73. Vagrancy H., Brooklyn H., Beldame H., Comely H., Butler H. 2nd Aqueduct H., Merchants' and Citizens' H., Queens County H. 3rd Firenze H. 3 foals:
53 PLOTTER (Double Jay). 9 wins 2-5. Top Flight H., Vagrancy H. 2nd Beldame H. 3rd Distaff H.
55 CLANDESTINE (Double Jay). Stakes 1959.
56 E-WIND-RAIN (Polynesian). Unraced.

THE SCHEMER. 2 wins at 3. Betsy Williams S. 2nd Maryland Futurity. 7 other foals, incl.: DETECTION. 13 wins 4-10. 3rd Gittings H.

CLEAVE, b. g., 1956

Equipoise	Pennant	Peter Pan
		*Royal Rose
	Swinging	Broomstick
SHUT OUT, ch., 1939		*Balancoire II
	*Chicle	Spearmint
Goose Egg		Lady Hamburg II
	Oval	Fair Play
		Olympia
Bimelech	Black Toney	Peter Pan
		Belgravia
	*La Troienne	*Teddy
GLAIVE, dk. b., 1950		Helene de Troie
	*Sickle	Phalaris
Blade of Time		Selene
	Bar Nothing	Blue Larkspur
		Beaming Beauty

Greentree Stud, Inc., breeder; E. K. Hansen, owner; E. E. Presnell, trainer. Family No. 8.

Age	Starts	1st	2nd	3rd	Earned
2	12	3	1	0	$ 8,000
3(S)	10	4	1	3	14,260
Totals	22	7	2	3	$ 22,260

GLAIVE. Unraced. 3 foals:
55 SINGLE STROKE (One Hitter). 3 wins 2-3.
56 CLEAVE (Shut Out). Stakes 1959.
57 MISS GLADNESS (Shut Out). Placed.

BLADE OF TIME. Unraced. 7 other foals, including:
BYMEABOND. 22 wins, $170,514. Santa Anita Derby, San Jose H., Speed H., Children's Hospital H. Sire.
BLUE BORDER. 15 wins. $119,185. Grand Union Hotel S., Hopeful S., Shevlin S., Palm Beach H.
GUILLOTINE. 10 wins. $171,085. Futurity S., etc. Sire.
RUDDY. Prioress S., Monmouth Oaks. Pr.

CLEM, ch. h., 1954

Midstream	Blandford	Swynford
		Blanche
	Midsummer	Abbots Trace
*SHANNON II, b., 1941		Dew of June
	Magpie	Dark Ronald
Idle Words		Popinjay
	Peptamint	Finland
		Mint
Supremus	Ultimus	Commando
		Running Stream
	*Mandy Hamilton	John o' Gaunt
IMPULSIVE, gr., 1944		My Sweetheart
	*Mahmoud	*Blenheim II
Miss Mahmoud		Mah Mahal
	*Miss Erene III	Buchan
		*Gay Bird II

Louis B. Mayer, breeder; Mrs. A. L. Rand, owner; W. W. Stephens, trainer. Family No. 1.

Age	Starts	1st	2nd	3rd	Earned
2(S)	14	3	2	3	$ 33,700
3(S)	10	4	2	4	171,100
4(S)	20	4	4	6	314,637
5(S)	3	1	0	0	16,244
Totals	47	12	8	13	$535,681

IMPULSIVE. 1, 2, 0, $0, .00. 8 foals:
49 MALAPROP (*Bernborough). 5 wins at 3.
50 SILVERADO (Requested). 13 wins 2-8, $71,305. Sacramento Inaugural H. (twice), etc.
51 SHANNON FLOWS (*Shannon II). Winner 2-8.
52 MISS ARDAN (*Ardan). 5 wins 2-3. Canadian Oaks. 3rd Strathcona S.
53 SUPREME JOY (Revoked). 9 wins 2-4. 3rd Yo Tambien H., Coral Gables H.
54 CLEM (*Shannon II). Stakes 1959.
55 BURST O'SONG (Spy Song). 2 wins at 2. 3rd Rosedale S.
56 WILLYGEE (Requested). Winner at 3.

COBUL, ch. f., 1956

*Boswell	Bosworth	Son-in-Law
		Serenissima
	Flying Gal	*Sir Gallahad III
COCHISE, gr., 1946		*Filante
	*Royal Minstrel	Tetratema
New Pin		Harpsichord
	Trig	*Chicle
		Untidy
Eternal Bull	*Bull Dog	*Teddy
		Plucky Liege
	Rose Eternal	Eternal
PIED BULL, lt. b., 1949		Rose of Roses
	Count Gallahad	*Sir Gallahad III
Sharman		Anita Peabody
	Lace Reigh	Reigh Count
		Valenciennes

Mrs. L. R. Rowland, breeder; Mrs. N. M. Schenck, owner; Phil Bieber, trainer. Family No. 10.

Age	Starts	1st	2nd	3rd	Earned
2(S)	15	3	4	3	$ 24,697
3(S)	19	1	3	6	43,117
Totals	34	4	7	9	$ 67,814

PIED BULL. 1, 3, 1, $1,550, .58. 2 foals:
56 COBUL (Cochise). Stakes 1959.
57 JEPIE (Jet Master). Unraced.

SHARMAN. Unplaced at 2. 3 other foals:
ISH-KABBLE. 8 wins 4-6.
KATHY T. 1 win at 4.
YOUNG ENTRY. Unraced at 2, 1959.

LACE REIGH. Winner at 3. 9 other foals:
WHITE HAWK. 11 wins 2-6.
Other winners: MARTAL, LACE BOOTS, DAU-LA-REIGH, BIG PEB.
SERENA. Placed. Pr.
Unplaced: PORTER REIGH, LACE HALO, PORTERS LACE. Unraced. Pr.

COLD BAY, b. g., 1956

Sir Damion	*Sir Gallahad III	*Teddy
		Plucky Liege
	Ommiad	*Omar Khayyam
GALLA DAMION, b., 1943		*Sunstep
	Petee-Wrack	*Wrack
Ruby Peto		Marguerite
	Happy Gal	*Sir Gallahad III
		My Reverie
He Did	Victorian	Whisk Broom II
		Prudery
TARNA DID, br., 1943	Dinah Did	Colin
		Dinah Do
	Display	Fair Play
Tarn		*Cicuta
	Tarnish	Sand Mole
		Virginity

C. J. Sebastian, breeder and owner; R. Donnell, trainer. Family No. 9.

Age	Starts	1st	2nd	3rd	Earned
2(S)	5	2	3	0	$ 8,975
3(S)	18	3	3	4	13,255
Totals	23	5	6	4	$ 22,230

TARNA DID. 4, 20, 6, $6,250, .58. 8 foals:
48 PRINCE DID (Student Prince). 13 wins 3-8.
50 SKIPJACK (Student Prince). 10 wins 2-6.
51 MR. SEB (Galla Damion). 6 wins 3-5. 3rd Washington Championship H.
52 TARNETTO (Galla Damion). Placed.
54 MISS SEB (Galla Damion). Winner 3-5.
55 TARNADA (Galla Damion). Winner 2-4. 2nd Hilltop H.
56 COLD BAY (Galla Damion). Stakes 1959.
57 T. V. BOY (Stage Glitter). Unplaced.

TARN. Unplaced. 4 other foals:
Winners: TEDDY TARN, TARRY LONG, RECORD SPEED, ESTUARY.

COMMODIER, ch. f., 1955

	*Bull Dog	*Teddy
Bull Lea		Plucky Liege
	Rose Leaves	Ballot
COMMODORE LEA, b., 1946		*Colonial
	Okapi	Eternal
O Play		Oktibbena
	Playwell	*Atwell
		Ormulu
	Black Toney	Peter Pan
Balladier		Belgravia
	Blue Warbler	*North Star III
DIER BALLA, ch., 1943		*May Bird
	Stimulus	Ultimus
Strenuous		Hurakan
	Footprint	Grand Parade
		*Trace

S. I. Crew, breeder; McMillan and Wells, owners; T. C. Dante, trainer. Family No. 1.

Age	Starts	1st	2nd	3rd	Earned
2	2	0	0	0	
3	24	5	3	4	$ 13,495
4(S)	20	3	2	3	15,175
Totals	46	8	5	7	$ 28,670

DIER BALLA. 5, 57, 5, $7,585, .56. 2 foals:
55 COMMODIER (Commodore Lea). Stakes 1959.
57 COLONEL BALA (Colonel Roman). Winner at 2.

STRENUOUS. 5 wins 3-5. 6 other foals, including:
BELL TOWER. 11 wins. 2nd Roger Williams H. 3rd Puritan H.
Other winners: ONE O CLOCK, TWO O'CLOCK, ATOMIC WAVE.

FOOTPRINT. 1 win at 2. 5 other foals, including:
IDENTIFY. Stakes winner. Sire.

CONESTOGA, b. c., 1957

	Questionnaire	Sting
Free For All		Miss Puzzle
	Panay	*Chicle
ROUGH'N TUMBLE, b., 1948		Panasette
	*Bull Dog	*Teddy
Roused		Plucky Liege
	Rude Awakening	Upset
		Cushion
	*Challenger II	Swynford
Errard		Sword Play
	Ruddy Light	*Honeywood
RUDDY BELLE, ch., 1949		Washoe Belle
	Sir Damion	*Sir Gallahad III
Harriet's Kid		Ommiad
	Liz F.	Bubbling Over
		Weno

Ocala Stud Farms, Inc., breeder; C. Mahlon Kline, owner; M. H. Dixon, trainer. Family No. 8.

Age	Starts	1st	2nd	3rd	Earned
2(S)	11	3	2	2	$ 17,987

RUDDY BELLE. 2, 31, 7, $17,165, 3.32. 4 foals:
54 PIRULI (El Mono). 1 win at 4.
55 PARADISE PEAK (Fly Away). 5 wins 2-3.
56 SKY HAWK (El Mono). Unplaced. Died at 2.
57 CONESTOGA (Rough'n Tumble). Stakes 1959.

HARRIET'S KID. Placed 2-3. 6 other foals:
MR. PARADISE. 8 wins 2-6, $111,007. Washington Park Futurity. 2nd Arlington Futurity, Prairie State S., Palm Beach H., Illinois Owners H. 3rd George Woolf Memorial S., Laurel H., Southern Maryland H.
RICE BIRD. Winner 3-6, 1959.
Other winners: DOUBLE H., JETBEAD.
Unraced: DON'T KID ME, CLASSIC NOBLE.

CONFUSE, dk. b. or br. f., 1957

	Fairway	Phalaris
Meadow		Scapa Flow
	Silver Mist	Craig an Eran
*QUIBU, b., 1942		Silver Queen
	Diadochos	Son-in-Law
Querendona		Diadem
	Querella	Fisherman
		Ciruela
	Questionnaire	Sting
Pry		Miss Puzzle
	Fantine	Whichone
PRY MISS, ch., 1952		Jeanne Bowdre
	Hoop, Jr.	*Sir Gallahad III
Miss Hoop		One Hour
	Miss Dolphin	Stimulus
		Tinamou

Fred W. Hooper, breeder and owner; J. E. Tinsley Jr., trainer. Family No. 4.

Age	Starts	1st	2nd	3rd	Earned
2(S)	16	3	4	2	$ 18,671

PRY MISS. 1, 3, 1, $1,950, .66. 2 foals:
56 PRYBU (*Quibu). Winner 2-3.
57 CONFUSE (*Quibu). Stakes 1959.

MISS HOOP. Unraced. 5 other foals:
MISS QUIBU. Winner 2-6, 1959.
Other winners: BUZZIE, QUIZZER, VISUALIZE.
QUAINT MISS. Unraced.

MISS DOLPHIN. 17 wins 2-4. Shaker Heights H., Moslem Temple S., Victoria S., Fox Valley Inaugural H., Enquirer H. 4 other foals:
OLYMPIA. 15 wins, $365,632. Sire.
AUBURN TIGER. Winner 4-7, 1959.
DELPHIS. Unplaced. Pr.
DOLPH MESSAGE. Unraced.

COPPER CAP, ch. c., 1957

	*Teddy	Ajax
*Bull Dog		Rondeau
	Plucky Liege	Spearmint
SPOTTED BULL, dk. b., 1946		Concertina
	Man o' War	Fair Play
Spotted Beauty		Mahubah
	Silver Beauty	*Stefan the Great
		Jeanne Bowdre
	Ariel	Eternal
Piggin String		Adana
	Wiggle	Pennant
LADY SISSY, b., 1950		*Fatima II
	Just David	*Atwell
Just Sissy		Viola Mabel
	Sissy C.	Uncle Jimmie
		Lily White [Gray

H. R. Talmadge, breeder and owner; F. Colcord, trainer. American family, mare by *Speculator.

Age	Starts	1st	2nd	3rd	Earned
2(S)	5	1	0	0	$ 2,040

LADY SISSY. 3, 22, 4, $3,457, .39. 1 foal:
57 COPPER CAP (Spotted Bull). Stakes 1959.

JUST SISSY. 3 wins 4-6. 4 other foals:
HENO SISSY. 22 wins 2-8. Silver S., Colorado Futurity, Raton Futurity, Arizona Downs Sprint Championship H. 2nd Camelback Mountain H.
MISS SISSY. 5 wins 2-3. Raton Futurity. Producer.
INOTA SISSY. 6 wins 3-5.
SAUCY SISSY. 1 win at 3.

SISSY C. Unraced. 8 other foals, including:
DAVIDS BOY. 12 wins.
LITTLE DAVID. 1 win at 4.
MISS GRAY. Unraced. Dam of David B. Jr.

COUNT LATHUM, ch. c., 1957

	*Teddy	Ajax
*Bull Dog		Rondeau
	Plucky Liege	Spearmint
WAR RESULT, br., 1938		Concertina
	*Pot au Feu	Bruleur
Fire Lass		Polly Peachum
	Glen Lass	Trap Rock
		Limerick Lass
	Osculator	Pompey
Lassator		Some More
	Mountain Lassie	Harmonicon
LASSAPETITE, ch., 1945		*Fair Maid
	*Colonel Vennie	Picton
Petite		*Shy Missie
	Victoire	Uncle
		America

James March Sr. and James March Jr., breeders; Dilmar Stable, owner; D. G. Ress, trainer. American family, mare by *Janus.

Age	Starts	1st	2nd	3rd	Earned
2(S)	7	5	0	0	$ 7,475

LASSAPETITE. 8, 73, 18, $17,008, .80. 1 foal:
57 COUNT LATHUM (War Result). Stakes 1959.

PETITE. Unraced. 10 other foals:
WOODSAW. 22 wins 2-8. 2nd Hawthorne Speed H. 3rd Biloxi H.
LADY BOS'N. 3 wins at 2. 2nd Starlet Sweepstakes. Dam of Guilton Madero.
VALTITE. 29 wins 3-12.
Other winners: OZANA, FORFEND (pr.), BELLE-TARA, FAST TEMPO (pr.), CAMERA MAN, DAINTY PETITE.
TRES PETITE. Unraced. Producer.

VICTOIRE. 7 wins 2-5. California Derby, Huntington Park H. 6 other foals, including:
JANICE. 10 wins 2-4. Pontchartrain S., Memorial Day H.

CRAFTY SKIPPER, ch. c., 1956

	*Sir Gallahad III	*Teddy
Fighting Fox		Plucky Liege
	Marguerite	Celt
CRAFTY ADMIRAL, b., 1948		*Fairy Ray
	War Admiral	Man o' War
Admiral's Lady		Brushup
	Boola Brook	*Bull Dog
		Brookdale
	Pharos	Phalaris
Nearco		Scapa Flow
	Nogara	Havresac II
*MOLECOMB PEAK, ch., 1950		Catnip
	Spion Kop	Spearmint
Golden Kopje		Hammerkop
	Caerlissa	Caerleon
		Sister Sarah

Charles Cohen, breeder; Charfran Stable, owner; Lucien Laurin, trainer. Family No. 14.

Age	Starts	1st	2nd	3rd	Earned
2(S)	6	2	2	0	$ 27,440
3(S)	3	1	1	0	19,002
Totals	9	3	3	0	$ 46,442

*MOLECOMB PEAK. 2, 6, 1, £207, .46. 3 foals:
55 ROYAL PEAK (Crafty Admiral). 4 wins at 3.
56 CRAFTY SKIPPER (Crafty Admiral). Stakes 1959.
57 JERRY BRADY (Crafty Admiral). Winner.

GOLDEN KOPJE. Unraced. 3 other foals:
CAPE DAISY. 1 win at 4.
EL CHICHE. 1 win at 3.
BROCKLESBY BETTY. Unraced.

CAERLISSA. Unraced. 9 other foals, 8 winners, including Tremando, *The Web II (sire), Ballochmyle (pr.), Wallace's Tower, Who You, Buchan Hummlie.

CREDIT CURB. b. g., 1957

War Admiral	Man o' War	Fair Play
		Mahubah
	Brushup	Sweep
		Annette K.
TOP ADMIRAL, ch., 1946	Wise Counsellor	Mentor
		Rustle
Wise Dancer	Tap Dancer	Reigh Count
		Heeltaps
*North Wales II	Blandford	Swynford
		Blanche
	Chaucrita	Chaucer
		Cry Help
NORGRAND, dk. br., 1947	Frisius	*Star Hawk
		*Filante
Grand Dame	Boca Grande	*Hourless
		Captiva

G. B. Elliott, breeder and owner; J. Annesley Jr., trainer. Family No. 10.

Age	Starts	1st	2nd	3rd	Earned
2(S)	15	4	2	1	$ 11,205

NORGRAND. 2, 28, 0, $835, .17. 5 foals:
52 GRAND SPEED (Bastinado). Unplaced.
54 BAGRAND (Bastinado). Unraced.
55 GRAND TOP (Top Admiral). Placed.
56 TOP GRAND (Top Admiral). Winner at 3.
57 CREDIT CURB (Top Admiral). Stakes 1959.

GRAND DAME. 17 wins 2-8. 2 other foals:
ERIC'S BOY. 2 wins 2-3.
GRAND NORTH. Unraced.

BOCA GRANDE. 2 wins at 2. 9 other foals, incl.:
PASSA GRILLE. 18 wins 2-9. Orpen Memorial H., Maple Leaf S. (twice), Dowry H. 3rd Canadian Championship, Breeders' S. Pr.
PAOLITA. 3 wins 2-3. King's Plate. Pr.
Other winners: LOSSIEMOUTH, PUNTA RASSA, GRANDE PAT.

CREOLE. b. f., 1956

*Heliopolis	Hyperion	Gainsborough
		Selene
	Drift	Swynford
		Santa Cruz
GREEK SHIP, br., 1947	Man o' War	Fair Play
		Mahubah
Boat	Crotala	Black Toney
		*Herodias
Revoked	Blue Larkspur	Black Servant
		Blossom Time
	Gala Belle	*Sir Gallahad III
		Bel Tempo
REMISS, b., 1949	Menow	*Pharamond II
		Alcibiades
Forgetmenow	Sirenian	*Blue Pete
		*Alphee

L. L. Haggin II, breeder; Bamford and Dillehay, owners; G. Bamford, trainer. Family No. 16.

Age	Starts	1st	2nd	3rd	Earned
2	3	0	1	0	$ 750
3(S)	14	6	3	0	14,174
Totals	17	6	4	0	$ 14,924

REMISS. 2, 5, 2, $4,125, .83. 5 foals:
53 MYRTLE (*Rico Monte). 11 wins 2-5. Palomar H., Golden Poppy H. 2nd Santa Maria H., Miss Maryland S. 3rd Milady H., Jasmine S.
54 NEGLECTFUL (*Rico Monte). Winner 2-5.
55 IN A PICKLE (Greek Ship). Unraced.
56 CREOLE (Greek Ship). Stakes 1959.
57 CARELESS JOHN (Johns Joy). Winner at 2. 2nd Lafayette S.

FORGETMENOW. 4 wins 2-3. 2nd Astoria S., Colonial H. 3rd National Stallion S. 4 other foals, including:
Winners: NEVER FORGET, RETRACT, ROYAL REVOKED.

CRESWOOD DOTTIE. ch. f., 1957

Devil Diver	*St. Germans	Swynford
		Hamoaze
	Dabchick	*Royal Minstrel
		Ruddy Duck
†CALL OVER, ch., 1947	Count Gallahad	*Sir Gallahad III
		Anita Peabody
Duchess Anita	French Duchess	*Epinard
		*Grey Duchess
Johnstown	Jamestown	St. James
		Mlle. Dazie
	La France	*Sir Gallahad III
		*Flambette
VIRGINIA BEACH, dk. b., 1944	*Sir Gallahad III	*Teddy
		Plucky Liege
War Shadow	War Banner	Man o' War
		Golden Masque

†The Pincher or Call Over.

H. B. Marcus, breeder; P. A. Cresci, owner; J. B. Bond, trainer. Family No. 2.

Age	Starts	1st	2nd	3rd	Earned
2(S)	10	5	2	1	$ 21,845

VIRGINIA BEACH. 5, 55, 9, $17,375, 1.25. 2 foals:
54 AMICO (The Rhymer). Winner 2-5.
57 CRESWOOD DOTTIE (The Pincher or Call Over). Stakes 1959.

WAR SHADOW. Placed at 2. 6 other foals:
LONE SHADOW. 10 wins 3-5.
MISTY WOODS. 4 wins 2-4.
Unplaced: DOWNING STREET (pr.), SATYR-LIKE, DOUBLE SHADOW.
WAR CHARGER. Unraced.

WAR BANNER. 4 wins 2-3. 11 other foals, 6 winners, including Sir War (3rd Saratoga Sales S.), Banner Man (2nd Mackinac H., Pontchartrain S.).

CROSS CHANNEL. b. h., 1954

Prince Rose	Rose Prince	*Prince Palatine
		Eglantine
	Indolence	Gay Crusader
		Barrier
*PRINCEQUILLO, b., 1940	Papyrus	Tracery
		Miss Matty
*Cosquilla	Quick Thought	White Eagle
		Mindful
Johnstown	Jamestown	St. James
		Mlle. Dazie
	La France	*Sir Gallahad III
		*Flambette
TWO CITIES, b., 1948	Menow	*Pharamond II
		Alcibiades
Vienna	Valse	*Sir Gallahad III
		Valkyr

Bull Run Stud, breeder; Howell E. Jackson, owner; E. A. Christmas, trainer. Family No. 13.

Age	Starts	1st	2nd	3rd	Earned
2	—	—	—	—	—
3	11	2	5	1	$ 9,460
4(S)	10	2	4	0	15,798
5(S)	15	3	1	1	33,394
Totals	36	7	10	2	$ 58,652

TWO CITIES. 2, 13, 1, $3,075, .63. 4 foals:
53 LUCIE MANETTE (Some Chance). Winner 3-6.
54 CROSS CHANNEL (*Princequillo). Stakes 1959.
56 CALAIS DOVER (*Nasrullah). Winner 2-3.
57 PARISIAN (*Ambiorix). Unraced.

VIENNA. 3 wins 2-3. Alabama S. 2nd Test S. 3rd Diana H. 7 other foals, incl.:
AMBLER (II). 2 wins at 3 in England. Craven S., Blue Riband S. Sire.
AMBIENT. 2 wins at 3. 3rd Everglades S.
Other winners: VALSE BLEUE (pr.), SOME LORD, AMBIDEXTROUS, DOUBLOON.

CUVIER BOY. b. c., 1955

Bull Lea	*Bull Dog	*Teddy
		Plucky Liege
	Rose Leaves	Ballot
COMMODORE LEA, b., 1946		*Colonial
	Okapi	Eternal
O Play		Oktibbena
	Playwell	*Atwell
		Ormulu
*Bernborough	Emborough	Gainsborough
		Embarras de Ri-
	Bern Maid	Bernard [chesse
CATBERN, b., 1950		Bridesmaid
	Tiger	*Bull Dog
Hepcat		Starless Moment
	Grey Nose	St. James
		Myrtle Dee

S. I. Crew, breeder and owner; M. Rinke, trainer. Family No. 4.

Age	Starts	1st	2nd	3rd	Earned
2	5	0	0	0	—
3(S)	12	4	1	0	$ 11,145
4(S)	16	3	2	2	17,491
Totals	33	7	3	2	$ 28,636

CATBERN. 2, 30, 1, $3,305, .59. 2 foals:
54 COMMOTION (Commodore Lea). Winner 3-5.
55 CUVIER BOY (Commodore Lea). Stakes 1959.

HEPCAT. 4 wins 2-5. 4 other foals:
CAT BOAT. 7 wins 3-4.
CONNIE CAT. Winner at 3, 5, 1959.
CYDBERN. Unplaced. Pr.
CATTY FOX. Unraced.

GREY NOSE. Winner 2-3. 10 other foals, incl.:
Winners: RELIEF, IKE, EVELYN K., LA-CUNA, NOSE TROUBLE, NOSEY TIGER.

CUVIER RELIC. b. c., 1957

Man o' War	Fair Play	Hastings
		*Fairy Gold
	Mahubah	*Rock Sand
WAR RELIC, ch., 1938		*Merry Token
	Friar Rock	*Rock Sand
Friar's Carse		*Fairy Gold
	Problem	Superman
		Query
Blue Larkspur	Black Servant	Black Toney
		*Padula
	Blossom Time	*North Star III
SCARED CARDS, br., 1941		*Vaila
	*Teddy	Ajax
Teddy's Star		Rondeau
	Knight's Star	*Bright Knight
		Lydia A.

Sidney I. Crew, breeder and owner; Milton Rinke, trainer. Family No. 20.

Age	Starts	1st	2nd	3rd	Earned
2(S)	25	6	6	4	$ 24,634

SCARED CARDS. 3, 44, 5, $6,100, 1.00. 4 foals:
47 CROSS WAVE (Ocean Wave). 11 wins 2-7. 2nd Bahamas S.
53 COMMOLARK (Commodore Lea). 5 wins 2-5.
54 COMMOCALL (Commodore Lea). Winner 2-5.
57 CUVIER RELIC (War Relic). Stakes 1959.

TEDDY'S STAR. 7 wins 3-4. 6 other foals:
GOOD-SHOPPER. 15 wins 2-8.
DARE HOPE. 8 wins 2-6.
Other winners: NONYAW (pr.), BELLBROOK, STAR DATE (pr.), PINESTAR.

KNIGHT'S STAR. Unraced. 5 other foals:
GREVILLE. 12 wins 3-8.
STARVILLE. 1 win at 3.
QUATRE STAR. 6 wins 3-8.
OYSTER BAY. 1 win at 3. Sire.
CATALANS STAR. Unraced.

DANDY BLITZEN, b. f., 1955

	*Bull Dog	*Teddy
Bull Lea		Plucky Liege
	Rose Leaves	Ballot
BULL DANDY, br., 1941		*Colonial
	Whichone	*Chicle
Dandy One		Flying Witch
	*Dendera	Rabelais
		Queen Tii
	The Porter	Sweep
Heather Broom		Ballet Girl
	Janet Blair	Sir Martin
SPITEFUL SUE, ch., 1944		*Frizeur
	Black Servant	Black Toney
Saucy Sue		*Padula
	Electro	Electioneer
		Artemisia

B. A. Dario, breeder and owner; William LaRue, trainer. Family No. 14.

Age	Starts	1st	2nd	3rd	Earned
2(S)	8	4	0	3	$ 24,135
3(S)	14	3	5	3	33,779
4(S)	20	6	4	0	66,485
Totals	42	13	9	6	$124,399

SPITEFUL SUE. 6, 97, 12, $36,377, 2.31. 2 foals:
53 VENOMOUS (Mel Hash). 15 wins 2-5. Colonial H. (twice), Interborough H., Cherry Blossom H. 2nd Regret H. 3rd John Alden H.
55 DANDY BLITZEN (Bull Dandy). Stakes 1959.

SAUCY SUE. 6 wins at 2, 4, 5. 12 other foals:
GOV. CHANDLER. 7 wins 2-3. Illinois Derby. 2nd Queen City H., Hopeful H., etc.
Other winners: SASSABY (pr.), VICTORY MISS (pr.), VICKSON, MAD SUE (pr.), SKIPPER Z., RARE SUSAN (pr.), SENATOR C., ALMA B.
Unplaced: SAUCY VIC (pr.), SUE DAMION, BLACK SUSAN.

DARK TRUST, b. h., 1954

	Hyperion	Gainsborough
*Alibhai		Selene
	Teresina	Tracery
ON TRUST, ch., 1944		Blue Tit
	Torchilla	*Torchbearer
Torch Rose		Chilla
	May Steil	*Tchad
		Beautiful Girl
	Pennant	Peter Pan
Equipoise		*Royal Rose
	Swinging	Broomstick
PRIORITY, gr., 1938		*Balancoire II
	Pommern	Polymelus
*Prioress		Merry Agnes
	Persuasion	Roi Herode
		Flash of Steel

Mereworth Farm, breeder; R. H. McDaniel Company, owner; Dale Landers, trainer. Family No. 2.

Age	Starts	1st	2nd	3rd	Earned
2	14	2	3	2	$ 9,560
3	15	1	3	2	16,846
4(S)	19	4	1	1	35,665
5(S)	20	4	3	1	29,950
Totals	68	11	10	6	$ 92,021

PRIORITY. 4, 91, 11, $12,385, 2.17. 7 foals:
45 LITTLE CASSINO (Jack High). 4 wins 4-5. Pr.
48 HOTROCK (*Piping Rock). 18 wins 2-8.
50 GRECIA (*Vezzano). 3 wins 2-3.
53 LADY KISKI (*Sirte). Unplaced.
54 DARK TRUST (On Trust). Stakes 1959.
55 GRAY TRUST (On Trust). 4 wins 2-3.
56 EXTRA KICK (Pinebloom). 2 wins at 2.

*PRIORESS. 3 wins 2, 4. 4 other foals:
COMMENCEMENT. 14 wins 2-7. Pr.
BILLY LARKMEAD. 1 win at 4.
Other winners: WICKET, GREY HOOD.

DARLING JUNE, b. f., 1957

	Blandford	Swynford
*Blenheim II		Blanche
	Malva	Charles O'Malley
FREE AMERICA, b., 1945		Wild Arum
	Petee-Wrack	*Wrack
Columbiana		Marguerite
	Firetop	Man o' War
		Summit
	*Bull Dog	*Teddy
Dogpatch		Plucky Liege
	Rose Leaves	Ballot
DATE WITH JUNE, br., 1953		*Colonial
	Eight Thirty	Pilate
Itsadate		Dinner Time
	Mammys Girl	*Pharamond II
		*Cloister Bell

Ellwood B. Johnston, breeder; Mrs. Ellwood B. Johnston, owner; A. T. Doyle, trainer. Family No. 25.

Age	Starts	1st	2nd	3rd	Earned
2(S)	11	5	2	1	$ 49,725

DATE WITH JUNE. Unraced. 2 foals:
56 SWEET JUNE (My Host). Stakes 1959.
57 DARLING JUNE (Free America). Stakes 1959.

ITSADATE. 5 wins 2-4. 6 other foals:
HOWS THE HANDLE. Winner at 2. 1959. 2nd Dinner S.
TWEETER. Winner 2-3.
MY SWEETIE PIE. 3 wins 2-4.
LADY KA DIVA. 2 wins at 3.
DATE AT EIGHT. 1 win at 4.
OLD DATE. Unraced.

MAMMYS GIRL. Placed at 3. 6 other foals, stakes winner Pig Tails (dam of Shag Tails), 4 other winners, and producer Theater Time (dam of Tee Dee Gee).

DAVY, br. g., 1955

	*Sir Gallahad III	*Teddy
Roman		Plucky Liege
	*Buckup	Buchan
THEY SAY, br., 1943		Look Up
	Man o' War	Fair Play
Vagrant		Mahubah
	*Sanberia	Santry
		Tiberia
	On Watch	Colin
Tick On		Rubia Granda
	Sox	*Donnacona
BETTY FOX, br., 1946		Tamarisk
	*Boswell	Bosworth
Gallant Lassie		Flying Gal
	Gallant Betty	Gallant Fox
		*Brown Betty II

Mr. and Mrs. J. C. Williams, breeders; Mr. and Mrs. L. Rollins, owners; L. Rollins, trainer. Family No. 8.

Age	Starts	1st	2nd	3rd	Earned
2	7	1	1	1	$ 1,000
3	12	4	1	1	4,265
4(S)	14	5	1	0	9,080
Totals	33	10	3	2	$ 14,345

BETTY FOX. 3, 25, 1, $1,915, .24. 2 foals:
52 WAC SALUTE (Marching Sir). 2 wins at 3.
55 DAVY (They Say). Stakes 1959.

GALLANT LASSIE. Unplaced. 5 other foals:
Winners: LADO-BRE, SUPER LASS, SUPER GALLANT.
Unplaced: FOOLA, BETTY IDOL.

GALLANT BETTY. Unraced. 3 other foals:
BLACK ROVER. 9 wins 2-8.
TOWN BETTY. 3 wins. Producer.
KOPAR. 1 win at 3.

*DAY COURT, br. c., 1955

	Fairway	Phalaris
Fair Trial		Scapa Flow
	Lady Juror	Son-in-Law
PETITION, br., 1944		Lady Josephine
	Artist's Proof	Gainsborough
Art Paper		Clear Evidence
	Quire	Fairy King
		Queen Carbine
	Vatout	Prince Chimay
Bois Roussel		Vasthi
	Plucky Liege	Spearmint
JOYCE GROVE, b., 1946		Concertina
	Caerleon	Phalaris
Samovar		Canyon
	Carolina	Embargo
		Georgia

Lady Wyfold, breeder (in England); Elmendorf, owner; W. A. Kelley, trainer. Family No. 1.

Age	Starts	1st	2nd	3rd	Earned
2	10	2	1	0	$ 6,800
3	23	2	2	6	25,902
4(S)	23	2	5	7	148,972
Totals	56	6	8	13	$181,674

JOYCE GROVE. 2, 13, 1, £388½, .87. 7 foals:
51 VIN DU PAYS (Dornot). 2 wins at 2.
52 PETARA (Petition). Placed. Producer.
53 *PRINCE NICCOLO (Niccolo Dell'Arca). 5 wins 3-5.
54 *MONTELLO (Supertello). 1 win at 3.
55 *DAY COURT (Petition). Stakes 1959.
56 THE CALIPH (Persian Gulf). 2 wins at 2.
57 *COURT OF APPEAL (Supreme Court). Placed at 2.

SAMOVAR. 3 wins 2-3. Queen Mary S. 7 other foals, including 4 stakes winners.

DEADLY ACTOR, dk. b. g., 1954

	Hyperion	Gainsborough
*Heliopolis		Selene
	Drift	Swynford
HAMPDEN, dk. b., 1943		Santa Cruz
	*Bull Dog	*Teddy
Evening Shadow		Plucky Liege
	Etoile Filante	Fair Play
		Chit Chat
	Friar Rock	*Rock Sand
Pilate		*Fairy Gold
	*Herodias	The Tetrarch
PILATE'S CHILD, br., 1942		Honora
	*Bright Knight	Gay Crusader
Ruby Talbot		*Sunny Jane
	Ethel Gray	Hessian
		Sweet Marjoram

J. W. Fletcher, breeder; G. Bills Jr., owner; W. J. Bills, trainer. Family No. 2.

Age	Starts	1st	2nd	3rd	Earned
2	12	3	2	2	$ 7,095
3	5	0	1	0	800
4	17	0	3	3	4,300
5(S)	16	4	4	0	19,587
Totals	50	7	10	5	$ 31,782

PILATE'S CHILD. 2, 13, 1, $3,025, .55. 6 foals:
49 PILATE'S STAR (Star Beacon). 5 wins 4-5.
50 PILATE'S FAIRY (Star Beacon). Unraced.
52 WAVETE (Grand Admiral). 1 win at 3.
54 DEADLY ACTOR (Hampden). Stakes 1959.
55 PILATE'S QUEST (Alquest). Placed.
57 MORTGAGELIFTER (Armageddon). Unraced.

RUBY TALBOT. Unraced. 8 other foals:
STAR KNIGHTESS. 18 wins 2-7.
Other winners: GAMBLING ANDY, GALLANT RUBE, ROYAL CHAP, SEVEN GRAND, TORPEDO STAR.
Placed: STAR RUBY, BRIGHT RUBE.

DEEMSTER. b. c., 1957

*Bull Dog	*Teddy	Ajax	
		Rondeau	
	Plucky Liege	Spearmint	
JOHNS JOY, dk. b., 1946		Concertina	
	Busy American	*North Star III	
My Auntie		*Breathing Spell	
	Babe K.	Leonardo II	
		Cri de Coeur	
*Cohort	Grand Parade	Orby	
		Grand Geraldine	
	Tetrabbazia	The Tetrarch	
GAVIN, br., 1947		Abbazia	
	Trace Call	Call Boy	
Duck Egg		*Tracedes	
	Ovalette	*Chicle	
		Oval	

W. J. Walden and Son, breeders; August Muckler Jr., owner; H. W. Van Horne, trainer. Family No. 16.

Age	Starts	1st	2nd	3rd	Earned
2(S)	17	3	4	3	$ 16,080

GAVIN. 1, 8, 1, $2,625, 1.08. 6 foals:
51 AVINDO (Brazado). 1 win at 4.
52 KING GAVIN (Brazado). 6 wins 2-3.
53 TIGER VIN (Tiger). Winner 2-6.
54 DOTTY BISHOP (Tiger). 1 win at 2. 3rd Rosedale S.
56 SUGIN (Tiger). Winner at 3.
57 DEEMSTER (Johns Joy). Stakes 1959.

DUCK EGG. Unraced. 10 other foals:
POLLYWOG. 6 wins 2-4. Pr.
Other winners: PORT JACKSON, DUCKLESS, ONE DOZEN, QUAIL EGG, NEW ALSIDE.
GUINEA EGG. Unraced. Dam of King Commander.
Placed: JAN-QUEST, PEPPY.
ANNAPOLIS RUTH. Unraced.

DELTA JEAN. b. m., 1954

Waterbird	Flamingo	Flamboyant	
		Lady Peregrine	
	Water-way	Heverswood	
*PLOVER, b., 1942		Watervale	
	Perfect Son	Son-in-Law	
La Baronesa		Fill Up	
	Baronesa	Sir Knight	
		Simona II	
Andy K.	Jack High	John P. Grier	
		Priscilla	
	Alice Foster	*Pataud	
GINGER COOKIE, br., 1946		Semprite	
	*Teddy	Ajax	
Slattern		Rondeau	
	Green Girl	John P. Grier	
		Azurite	

C. E. Hoggard, breeder; Mr. and Mrs. C. E. Hoggard, owners; J. A. McDougal, trainer. Family No. 1.

Age	Starts	1st	2nd	3rd	Earned
2	2	0	0	0	$ 75
3	8	2	0	2	1,382
4	16	5	4	1	4,080
5(S)	14	6	4	0	6,420
Totals	40	13	8	3	$ 11,957

GINGER COOKIE. 5, 36, 6, $6,943, .59. 1 foal:
54 DELTA JEAN (*Plover). Stakes 1959.

SLATTERN. 5 wins 2-14. 13 other foals:
DREAM CAKE. 10 wins. Producer.
Other winners: GOLD POWER (pr.), SPARROW.
Placed: BIG-V-GIRL (pr.), DON BASH, SLASAL.
Unplaced: FIRO GIRL (pr.), SWEET YVONNE, CASE CARD.
Unraced: GOLD TERN, GOLD SONG (pr.), GREEN TEAL, DUCAL TERN.

DEMOBILIZE. ch. g., 1956

War Relic	Man o' War	Fair Play	
		Mahubah	
	Friar's Carse	Friar Rock	
INTENT, ch., 1948		Problem	
	Bubbling Over	*North Star III	
Liz F.		Beaming Beauty	
	Weno	Whisk Broom II	
		Rosie O'Grady	
Bold Venture	*St. Germans	Swynford	
		Hamoaze	
	Possible	Ultimus	
LAST SALUTE, b., 1942		Lida Flush	
	*Sir Gallahad III	*Teddy	
Last Boat		Plucky Liege	
	Taps	Man o' War	
		Shady	

Charles A. and Thomas Asbury, breeders; Kerr Stable, owner; W. Molter, trainer. Family No. 16.

Age	Starts	1st	2nd	3rd	Earned
2(S)	11	5	2	2	$ 71,907
3(S)	14	5	3	0	67,195
Totals	25	10	5	2	$139,102

LAST SALUTE. 4, 29, 5, $5,010, .52. 5 foals:
49 INDOLENCE (Reaping Reward). 6 wins 2-6.
50 MISS GAFFE (Carrier Pigeon). 6 wins 2-6. 2nd Ak-Sar-Ben Juvenile S.
52 LAST OUT (Shut Out). 1 win at 4.
53 DEAD END (Shut Out). 4 wins 2-4.
56 DEMOBILIZE (Intent). Stakes 1959.

LAST BOAT. 1 win at 2. 10 other foals:
SPOOK SHIP. 6 wins 2-5. 3rd William Penn S.
SAMBOUK. 12 wins 2-8. Pr.
VAMANOS. 8 wins 2-8.
Other winners: FRONTIER MODEL, PHANTOM SHIP (pr.), SCRABBLE.
BLUE DARTER. Placed. Pr.
Unraced: WAR FLURRY (pr.), WOOD ROSE, RIVER BOAT. Unplaced. Pr.

DESERT FIRE. b. g., 1954

Fairway	Phalaris	Polymelus	
		Bromus	
	Scapa Flow	Chaucer	
*SHIFTING SANDS II, ch., 1935		Anchora	
	Hurry On	Marcovil	
Panic		Tout Suite	
	Volcanic	Corcyra	
		La Soufriere	
*Firozepore	Rustom Pasha	Son-in-Law	
		Cos	
	Farmood	Phalaris	
FIROZA, b., 1944		Eagle Snipe	
	Bon Homme	Sweep Out	
Julia J.		Sue Smith	
	Icon	Judge Wright	
		Tres Joli	

Mr. and Mrs. D. S. Jeppson, breeders; Mr. and Mrs. S. H. Soper, owners; R. W. Hall, trainer. Family No. 4.

Age	Starts	1st	2nd	3rd	Earned
2	10	2	2	5	$ 2,340
3	15	2	2	6	2,550
4	14	1	4	2	1,410
5(S)	11	1	3	1	7,550
Totals	50	9	11	14	$ 16,860

FIROZA. Unraced. 7 foals:
49 FIRST RETURN (Ruditaurus). 15 wins 2-7.
50 FIRE OVER (*Soon Over). 8 wins 2-6.
51 SOONFIR (*Soon Over). 2 wins at 3.
52 HEELS O' FIRE (Heelfly). Winner 2-7.
54 DESERT FIRE (*Shifting Sands II). Stakes 1959.
55 HINDU VALOR (Postwar Valor). Unraced.
56 FLYING HOMME (Flight Tower). Unraced.

JULIA J. 1 win at 3. 4 other foals:
HINDU HILLS. Placed 3-4.
Unplaced: JUBBULPORE, FIRE MATRON, HINDU LADY.

DINE ME. dk. br. c., 1957

*Bel Aethel	*Aethelstan II	*Teddy	
		Dedicace	
	Plucky Liege	Spearmint	
BELDINE, b., 1942		Concertina	
	*Royal Minstrel	Tetratema	
Sourdine		Harpsichord	
	Prudish	Peter Pan	
		Pelly Flinders	
Bless Me	*Sickle	Phalaris	
		Selene	
	Buginarug	Blue Larkspur	
BOOK ME, dk. b., 1947		Breakfast Bell	
	Flying Ebony	The Finn	
Ebony Fly		Princess Mary	
	Precept	Supremus	
		*Sceptical	

W. O. Womack, breeder and owner; L. Franch, trainer. Family No. 2.

Age	Starts	1st	2nd	3rd	Earned
2(S)	6	2	2	1	$ 6,354

BOOK ME. 4, 12, 1, $980, .10. 2 foals:
55 BID ME (Pyschic Lad). Winner 3-4.
57 DINE ME (Beldine). Stakes 1959.

EBONY FLY. 15 wins 2-7. 6 other foals:
BY-BOOK. 11 wins 3-7.
Other winners: DIXIE MAE, BROWN FLY, FLY BOOK.
ARIEL FLY. Placed 3-4.
MISS DUMAS. Unplaced.

PRECEPT. 1 win at 2. 5 other foals:
SHEILA MAY. 2 wins 3-4. Pr.
LADY BART. Placed 2-3. Dam of Lighthouse.
Unplaced: JUMPY, PRECEPTORY.
CHALLENCEPT. Unraced.

DIXIE D., ch. f., 1957

Balladier	Black Toney	Peter Pan	
		Belgravia	
	Blue Warbler	*North Star III	
MR. MUSIC, blk., 1948		*May Bird	
	Peter Hastings	Peter Pan	
Mata Hari		Nettie Hastings	
	War Woman	Man o' War	
		Topaz	
Shut Out	Equipoise	Pennant	
		Swinging	
	Goose Egg	*Chicle	
OUTAMAR, ch., 1953		Oval	
	Blue Larkspur	Black Servant	
Amaranth		Blossom Time	
	*Lespedeza II	*Durbar II	
		Frizette	

Mrs. E. M. Carr, breeder; J. Dillard, owner; R. B. Baker, trainer. Family No. 13.

Age	Starts	1st	2nd	3rd	Earned
2(S)	4	3	1	0	$ 23,890

OUTAMAR. Unraced. 2 foals:
56 BOBAMAR (Bobs Pick). Winner at 2.
57 DIXIE D. (Mr. Music). Stakes 1959.

AMARANTH. 1 win at 2. 12 other foals:
FLEETERTHAN. 9 wins 2-4. 3rd Cleopatra S. Pr.
SLAMARANTH. 27 wins 2-7, $57,195.
KNOW HOW. 20 wins 3-8, $31,135.
Other winners: LILLOLKID (sire), EILEEN-CITA, FLOWER BOX (pr.), NORTH-EAST, AMAFON, STORMY PETREL, PASTORAL, AM PAUSING.
EL CAFETERO. Unraced.

*LESPEDEZA II. Winner 2-3. Dam of stakes winners Irish Girl (pr.), *Sardaneza, Jorge, Sweepedeza (pr.), and Olympic, and 9 other winners

DR. HERB, br. c., 1956

Bimelech	Black Toney	Peter Pan
		Belgravia
	*La Troienne	*Teddy
BUY AND SELL, br., 1943		Helene de Troie
Blinking Owl	*Pharamond II	Phalaris
		Selene
	Baba Kenny	Black Servant
		Betty Beall
Roman	*Sir Gallahad III	*Teddy
		Plucky Liege
	*Buckup	Buchan
SENSME, br., 1950		Look Up
Ouphe	*St. Germans	Swynford
		Hamoaze
	Pooks Hill	John P. Grier
		Elf

G. R. Bryson, breeder; Joseph Serio Jr., owner and trainer. Family No. 5.

Age	Starts	1st	2nd	3rd	Earned
2(S)	13	5	4	2	$ 10,040
3(S)	25	8	6	3	29,776
Totals	38	13	10	5	$ 39,816

SENSME. 2, 6, 0, $0, .00. 2 foals:
55 MISS PROFIT (Buy and Sell). Winner 2-4. 3rd Queen City H.
56 DR. HERB (Buy and Sell). Stakes 1959.

OUPHE. 1 win at 2. 5 other foals:
DAME DAMION. 4 wins 3, 5. Pr.
BUBS C. 6 wins 2-7.
JET GENERAL. 3 wins at 3.
NICK'S GAL. Winner 2-7.
ROYAL DESIGN. Unplaced.

POOKS HILL. 3 wins at 2. 4 other foals, incl.:
BOGLE. 15 wins 3-5. 2nd Ashland S. 3rd Colonial H., Modesty S. Pr.
HANTS. 8 wins 2-5. 3rd Arlington Futurity, Christiana S., Old Colony S.

DR. J. HOWARD, b. c., 1956

*Alibhai	Hyperion	Gainsborough
		Selene
	Teresina	Tracery
EDDIE WELCH, ch., 1946		Blue Tit
Allied Glory	War Glory	Man o' War
		Annette K.
	Blue Breeze	Blue Larkspur
		Blow Out
Isaiah	High Time	Ultimus
		Noonday
	Mary Belle	Ballot
ISAQUEEN, dk. b., 1941		Wing Ting
Par-Queen	*Kentucky II	*Royal Canopy
		Naisha
	Godiva	Coventry
		Nellie Kelly

Mr. and Mrs. W. F. Fisher, breeders; G. L. Munk, owner; W. Peterson, trainer. Family No. 4.

Age	Starts	1st	2nd	3rd	Earned
2	4	1	1	1	$ 2,075
3(S)	8	2	2	2	11,535
Totals	12	3	3	3	$ 13,610

ISAQUEEN. 8, 148, 15, $11,775, .60. 4 foals:
53 PAR-LAUDE (Cum Laude). 5 wins 2-5. 2nd Washington Breeders S., William E. Boeing S.
55 EDDIE'S QUEEN (Eddie Welch). 2 wins at 3.
56 DR. J. HOWARD (Eddie Welch). Stakes 1959.
57 BURNING HILLS (Eddie Welch). Winner.

PAR-QUEEN. 10 wins 2-4. 5 other foals:
TOLECA. 22 wins 3-9.
RODGER JOE. 15 wins 2-7.
Other winners: KATLEN, EMILIE STRAUS, SALEKATE. Unraced.

GODIVA. Winner. 4 other foals, incl.:
Winners: MERE FROLIC, STRAWRIDE, GOLDEN STRAW.

DOTTED LINE, ch. m., 1953

Prince Rose	Rose Prince	*Prince Palatine
		Eglantine
	Indolence	Gay Crusader
*PRINCEQUILLO, b., 1940		Barrier
*Cosquilla	Papyrus	Tracery
		Miss Matty
	Quick Thought	White Eagle
		Mindful
Brazado	On Watch	Colin
		Rubia Granda
	Kippy	Broomstick
INSCRIBE, ch., 1944		Seamstress
Inscoelda	Insco	*Sir Gallahad III
		*Starflight
	Griselda	*Wrack
		Votes

King Ranch, breeder and owner; Max Hirsch, trainer. Family No. 8.

Age	Starts	1st	2nd	3rd	Earned
2	3	0	0	0	$ 200
3(S)	13	3	2	2	69,405
4(S)	17	4	1	1	75,295
5(S)	15	2	5	1	87,257
6(S)	19	2	1	1	92,002
Totals	67	11	9	5	$324,159

INSCRIBE. 2, 10, 0, $200, .04. 6 foals:
50 SCRIPT (Bimelech). 3 wins 2-3. 2nd Delaware Oaks.
51 MEKTOUB (Eight Thirty). 6 wins 3-6.
52 FREE HAND (Bimelech). 12 wins 3-5.
53 DOTTED LINE (*Princequillo). Stakes 1959.
55 LA PLUME (*Princequillo). Winner 3-4, 1959. 2nd Milady H., Vanity H.
57 PENMANSHIP (Beau Max). Unraced.

INSCOELDA. 12 wins 2-6. Arlington Lassie S., Walden S. 2nd Selima S. 8 other foals, 7 winners, including stakes winner Free Stride.

DRU AWAY, ch. g., 1952

*Challenger II	Swynford	John o' Gaunt
		Canterbury Pilgrim
	Sword Play	Great Sport
ESCADRU, ch., 1945		Flash of Steel
Escalade	*Sir Gallahad III	*Teddy
		Plucky Liege
	Escadrille	Man o' War
		*Escuina
Gallant Fox	*Sir Gallahad III	*Teddy
		Plucky Liege
	Marguerite	Celt
MILES AWAY, b., 1931		*Fairy Ray
My Reverie	Ultimus	Commando
		Running Stream
	Reflex	Sir Dixon II
		Kentucky Belle

F. E. Moraney, breeder; M. J. Rosenthal, owner and trainer. Family No. 15.

Age	Starts	1st	2nd	3rd	Earned
2					
3	3	1	1	0	$ 1,820
4(S)	27	11	3	2	35,580
5(S)	18	6	2	0	21,231
6	17	6	1	2	26,995
7(S)	14	3	5	2	26,990
Totals	79	27	15	6	$112,616

MILES AWAY. 2, 3, 0, $0, .00. 9 foals:
39 SIGNBOARD (Jack High). 3 wins 2-3. Pr.
40 HORIZON (Jamestown). 8 wins 3-7. Dam of De Anza.
41 WAYOFF (St. James). 5 wins 3-4.
43 ON MARCH (St. James). 6 wins 4-5.
44 MINDANAO (Zacaweista). 8 wins 5-8.
46 FLO'S REWARD (Reaping Reward). 6 wins. Pr.
49 ZEBINA (Alorter). 2 wins at 3.
50 CHEER-FOR-ME (Free For All). 1 win at 4.
52 DRU AWAY (Escadru). Stakes 1959.

DUNCE, b. c., 1956

Menow	*Pharamond II	Phalaris
		Selene
	Alcibiades	Supremus
TOM FOOL, b., 1949		*Regal Roman
Gaga	*Bull Dog	*Teddy
		Plucky Liege
	Alpoise	Equipoise
		Laughing Queen
*Mahmoud	*Blenheim II	Blandford
		Malva
	Mah Mahal	Gainsborough
GHAZNI, gr., 1942		Mumtaz Mahal
Sun Miss	*Sun Briar	Sundridge
		*Sweet Briar II
	*Missinaibi	Rochester
		Mistrella

Claiborne Farm, breeder and owner; Moody Jolley, trainer. Family No. 1.

Age	Starts	1st	2nd	3rd	Earned
2	7	2	1	2	$ 38,060
3(S)	17	5	4	4	231,510
Totals	24	7	5	6	$269,570

GHAZNI. 1, 1, 0, $0, .00. 11 foals:
46 COUSIN RUTH (*Chrysler II). 1 win at 2. Pr.
48 PERSIAN ROAD (Hoop, Jr.). 3 wins.
49 POCHARD (Pot o' Luck). 4 wins at 5.
50 ACE DESTROYER (Grand Admiral). Bashford Manor S., Prairie State S., Sheridan H. 2nd Lafayette S., Bahamas H. Sire.
51 LE MANS (Reaping Reward). 1 win at 2.
52 LITTLE THIEF (Reaping Reward). 1 win at 5.
53 LEONARDIAN (Papa Redbird). Winner 3-6.
54 GHAN FLEET (Count Fleet). 3 wins at 2, 5. Alligator H.
55 TOM F. JR. (Tom Fool). Unraced.
56 DUNCE (Tom Fool). Stakes 1959.
57 GHETTO (Helioscope). Unplaced.

EAGLE ADMIRAL, ch. c., 1957

Hyperion	Gainsborough	Bayardo
		*Rosedrop
	Selene	Chaucer
*KHALED, br., 1943		Serenissima
Eclair	Ethnarch	The Tetrarch
		Karenza
	Black Ray	Black Jester
		Lady Brilliant
*Endeavour II	British Empire	Colombo
		Rose of England
	Himalaya	Hunter's Moon
AHNIGHITO, b., 1950		Partenope
Northern Cross	Pilate	Friar Rock
		*Herodias
	Far North	Display
		Glacial

Mrs. M. E. Lunn, breeder; Llangollen Farm, owner; Charles Whittingham, trainer. Family No. 16.

Age	Starts	1st	2nd	3rd	Earned
2(S)	12	5	1	1	$ 35,050

AHNIGHITO. 4, 65, 4, $5,020, .43. 1 foal:
57 EAGLE ADMIRAL (*Khaled). Stakes 1959.

NORTHERN CROSS. Unraced. 4 other foals:
UP NORTH. Winner 3-6, 1959.
ADMIRAL PEARY. 3 wins at 3.
Other winners: CHILLY CHICK, HIS EXCELLENCY.

FAR NORTH. Placed. 11 other foals, incl.:
FRIGID. 6 wins 4-5, placed in stakes. Pr.
NANOOK. 3 wins 4-5.
Other winners: QUICK DRAW, BALCHEN.

EAMOHE, br. h., 1954

	Phalaris	Polymelus
		Bromus
	*Pharamond II	Chaucer
		Serenissima
EASY MON, b., 1936	Selene	Commando
	Colin	*Pastorella
	Slow and Easy	His Majesty
	*Shyness	Mrs. K.
	*Challenger II	Swynford
		Sword Play
	Challedon	*Sir Gallahad III
	Laura Gal	Laura Dianti
HELENE, br., 1944	*Royal Minstrel	Tetratema
		Harpsichord
	Shameen	*Stefan the Great
	Silver Beauty	Jeanne Bowdre

B. M. Browning, breeder; Greenbrier Stable, owner; M. Harris, trainer. Family No. 3.

Age	Starts	1st	2nd	3rd	Earned
2	14	4	2	2	$ 11,625
3	15	3	3	2	12,550
4	8	1	1	2	3,775
5(S)	12	3	1	2	20,100
Totals	49	11	7	8	$ 48,050

HELENE. 5, 58, 4, $14,070, 1.01. 5 foals:
52 BROOKVILLE (Brookfield). 6 wins 2-5.
53 BROOKWOOD (Brookfield). Winner 2-6.
54 EAMOHE (Easy Mon). Stakes 1959.
55 HELEQUEST (My Request). Winner 3-4. 2nd Omaha H.
57 TASMA (Crafty Admiral). Winner.

SHAMEEN. Unraced. 10 other foals, including:
FABIUS. 18 wins 2-6, $331,384. Preakness S., Derby Trial, Jersey S., Armed H. Placed in 10 other stakes.
NAVAL BASE. 16 wins 2-10, $54,250. 2nd Commonwealth H.

EASY SPUR, b. g., 1956

	Black Servant	Black Toney
		*Padula
	Blue Larkspur	*North Star III
	Blossom Time	*Vaila
CROWFOOT, dk. b., 1938	Bridge of Earn	Cyllene
		Santa Brigida
	*Ann Earn	Cicero
	Ancona	Gamechick
	*Pharamond II	Phalaris
		Selene
	Easy Mon	Colin
	Slow and Easy	*Shyness
EASY REELING, br., 1943	Eternal	Sweep
		Hazel Burke
	Reelon	My Play
	Bourlon Reel	*Tara II

James D. Norris, breeder; Spring Hill Farm, owner; P. L. Kelley, trainer. Family No. 23.

Age	Starts	1st	2nd	3rd	Earned
2(S)	8	4	2	0	$ 34,506
3(S)	17	7	2	0	160,125
Totals	25	11	4	0	$194,631

EASY REELING. 4, 41, 9, $22,885, 2.10. 3rd Monmouth Oaks. 8 foals:
50 OUR SUSAN (Grey Wing). 8 wins 3-6.
51 CLUTCH (Gallant Duke). 1 win at 3.
52 MISS CROW (Crowfoot). 4 wins 2-5.
53 GANG UP (Gangway). 1 win at 4.
54 EASY (Gallant Duke). 3 wins 3-4.
55 CROWING (Crowfoot). 1 win at 2.
56 EASY SPUR (Crowfoot). Stakes 1959.
57 TO EASY (To Market). Unraced.

REELON. 14 wins 2-4. 2nd Jefferson Park H. 3rd Illinois Derby. 1 other foal:
REELON MISS. Unplaced.

ECHOIC, b. f., 1957

	*Bull Dog	*Teddy
		Plucky Liege
	Bull Lea	Ballot
	Rose Leaves	*Colonial
ALL BLUE, br., 1947	Blue Larkspur	Black Servant
		Blossom Time
	Blue Delight	*Chicle
	Chicleight	Ruddy Light
	Call Boy	Hurry On
		Comedienne
	Trace Call	Tracery
	*Tracedes	Desdesheimer
MARV'S ECHO, ch., 1945	Ladkin	Fair Play
		*Lading
	Marvina	*Polymelian
	Polythia	Cynthia Dwyer

J. J. Elmore, breeder and owner; E. W. Jones, trainer. Family No. 12.

Age	Starts	1st	2nd	3rd	Earned
2(S)	6	4	1	0	$ 29,825

MARV'S ECHO. 2, 9, 2, $1,400, .29. 5 foals:
51 ECHOLITA (*Domingo). 5 wins 2-4.
52 MARVECO (*Domingo). 4 wins at 3.
53 DOMECO (*Domingo). 1 win at 3.
54 BLUE MARV (All Blue). Unraced.
57 ECHOIC (All Blue). Stakes 1959.

MARVINA. 15 wins 2-7. 9 other foals:
LITTLE PENALO. 25 wins 2-10.
MARV'S IMP. 8 wins 2-8.
MARV'S SON. 6 wins 3-7.
MISS MARVINA. 6 wins 2-4.
LIKE HER MA. 5 wins 2-3.
MAR QUICK. 4 wins at 2.
RED HALL. Unplaced.
Unraced: TRIPLE M. (pr.), NO PATIENCE.

EKABA, ch. h., 1954

	Pharos	Phalaris
		Scapa Flow
	*Ambrose Light	Niceas
	*La Roseraie	Eblouissante
VOLCANIC, b., 1945	Gallant Fox	*Sir Gallahad III
		Marguerite
	Hot Supper	Black Toney
	Big Dipper	Buckwheat Cake
	*Sickle	Phalaris
		Selene
	Unbreakable	*Prince Palatine
	*Blue Glass	Hour Glass II
CHARLESE, b., 1948	*Heliopolis	Hyperion
		Drift
	Flying Level	Sweep
	Nimble Hoof	Camilla S.

S. B. Ott, breeder; Hasty House Farms, owner; Harry Trotsek, trainer. Family No. 4.

Age	Starts	1st	2nd	3rd	Earned
2	14	5	3	3	$ 16,915
3	18	3	2	7	36,039
4(S)	23	5	2	3	87,725
5(S)	23	1	7	3	60,006
Totals	78	14	11	16	$200,685

CHARLESE. 2, 9, 0, $515, .12. 3 foals:
51 EKABA (Volcanic). Stakes 1959.
55 WHEREHAVUBEEN (Ky. Colonel). Winner 2-4.
57 CHAROCATIVE (Provocative). Unraced.

FLYING LEVEL. 1 win at 2. 1 other foals:
CONNIE LEE. 2 wins 2-3.
NAIRN. 2 wins at 3.
NOOREL. Unplaced.
FLIGHT LEVEL. Unraced. Died at 2.

EL CARMELO, dk. b. c., 1956

	Swynford	John O' Gaunt
		Canterbury Pilgrim
	*Challenger II	Great Sport
	Sword Play	Flash of Steel
ERRARD, b., 1942	*Honeywood	Polymelus
		Honey Bird
	Ruddy Light	Sweep
	Washoe Belle	Grace Commoner
	*Teddy	Ajax
		Rondeau
	Sun Teddy	*Sun Briar
	Sunmelia	Bromelia
CHAPEL BELLS, ch., 1942	High Time	Ultimus
		Noonday
	Red Sunset	Man o' War
	Red Gown	Ursula Emma

C. T. Fisher, breeder; Mr. and Mrs. M. H. Robineau, owners; E. E. Presnell, trainer. American family, mare by *Janus.

Age	Starts	1st	2nd	3rd	Earned
2	—	—	—	—	—
3(S)	25	3	2	3	$ 10,428
Totals	25	3	2	3	$ 10,428

CHAPEL BELLS. 4, 40, 12, $24,402, 2.31. 6 foals:
49 BOSS ELLIS (Haltal). 5 wins 2-4.
51 HEARTS CONTENT (Star Reward). Placed.
52 ISLAND QUEEN (Polynesian). 4 wins 3-4. 2nd Santa Margarita H. 3rd Las Flores H., Milady H.
54 STAR CHIMES (Spy Song). Winner 4-5.
55 SANTIAGO (Oil Capitol). Winner 3-4. 3rd Illinois Owners H.
56 EL CARMELO (Errard). Stakes 1959.

RED SUNSET. 8 wins at 2. 4 other foals, incl.:
NIGHT GLOW. Stakes winner. Pr.
AMBER LIGHT. 14 wins 2-5. Louisiana Derby.

EL HUMOR, br. c., 1957

	Son-in-Law	Dark Ronald
		Mother-in-Law
	*Beau Pere	Polymelus
	Cinna	Baroness La Fleche
DESTINO, br., 1947	Sun Teddy	*Teddy
		Sunmelia
	Sun Lady	Blue Larkspur
	Lady Lark	Ladana
	Bimelech	Black Toney
		*La Troienne
	Better Self	War Admiral
	Bee Mac	Baba Kenny
MELLOW MOOD, br., 1953	*Sir Gallahad III	*Teddy
		Plucky Liege
	Jest	Chance Shot
	Crackaloo	Negrina

King Ranch, breeder; E. H. Lane, owner; R. C. Gillem, trainer. Family No. 3.

Age	Starts	1st	2nd	3rd	Earned
2(S)	16	5	1	0	$ 13,805

MELLOW MOOD. 1, 9, 1, $3,250, 1.11. 1 foal:
57 EL HUMOR (Destino). Stakes 1959.

JEST. Placed at 2. 3 other foals:
CHACOTA. Winner at 3.
BET SELF. Unraced.
CHOCARRERO. Winner at 2, 1959.

CRACKALOO. Unraced. 9 other foals:
COLLEGE. 21 wins 2-11, $38,750.
GAME O' CHANCE. 20 wins 4-10, $37,810.
Other winners: NEBRASKA, LADY FLARES (pr.), OMALOO, BROWN BROCADE (pr.), CALLUNA, THREE CROWNS.
CALLALOU. Unplaced. Pr.

ELTORO THE GREAT, b. c., 1957

		Gallant Fox	*Sir Gallahad III
			Marguerite
	Flares	Flambino	*Wrack
			*Flambette
CHOP CHOP,	dk. b., 1940	Buchan	Sunstar
			Hamoaze
	*Sceptical	Clodagh	Tredennis
			Clare
		The Porter	Sweep
	Rosemont		Ballet Girl
		Garden Rose	Colin
LAP O' LUXURY,	b., 1951		Garden of Allah
		Discovery	Display
	Good Thing		Ariadne
		Little Sleeper	*Challenger II
			Laura Gal

E. P. Taylor, breeder; Bill Beasley Stable, owner; John Passero, trainer. Family No. 12.

Age	Starts	1st	2nd	3rd	Earned
2(S)	12	2	3	3	$ 12,235

LAP O' LUXURY. 1, 1, 0, $0, .00. 1 foal:
57 ELTORO THE GREAT (Chop Chop). Stakes 1959.

GOOD THING. 7 wins 2-4. 2nd Gazelle S. 6 other foals:
BED O' ROSES. 18 wins 2-5, $383,925. National Stallion S., Rancocas S., Colleen S., Matron S., Selima S., Marguerite S., Demoiselle S., Lawrence Realization, Vineland H., Comely H., Santa Margarita H. Placed in 13 other stakes.
SWEET TALK. 6 wins 2-4. 2nd Prioress S. 3rd Santa Susana S.
GOOD TRY. Placed.
BALI. Unplaced.
Unraced: ROSY PROSPECT, PILGRIMAGE.

EL ZAG, br. c., 1957

		Hyperion	Gainsborough
			Selene
	*Khaled		Ethnarch
		Eclair	Black Ray
EL DRAG,	br., 1951		Son-in-Law
		*Beau Pere	Cinna
	Beauing		Flying Heels
		Flying Choice	Rain Crow
			*Bull Dog
		Bull Lea	Rose Leaves
	Jezros		Pharos
		*Jezebel II	*Tatoule
AZAYA,	b., 1952		Grand Parade
		*Cohort	Tetrabbazia
	Cohort Miss		Sweep
		Misleading	*Rigamarole

Floyd Jewell, breeder; R. C. Nauman, owner; R. McMakin, trainer. Family No. 1.

Age	Starts	1st	2nd	3rd	Earned
2(S)	15	7	0	2	$ 27,200

AZAYA. 1, 2, 0, $0, .00. 1 foal:
57 EL ZAG (El Drag). Stakes 1959.

COHORT MISS. 9 wins 2-5. 8 other foals:
LUNADA. 12 wins 2-4. Premio 20 de Noviembre, Handicap Hidalgo, Clasico Jockey Club de Buenos Aires. Placed in 5 other stakes.
JAMIE ALIKA. 12 wins 3-8. Inaugural H.
CRACKED. 9 wins 2-7. 2nd Golden State Breeders H. 3rd California Home-Bred S.
Other winners: BARBIE LASS, COUNT TOUBO, MISS TAPPER, TAPPERS MISS (pr.).
MISS VATOUT. Unraced. Pr.

MISLEADING. Dam of stakes winners Misled, Idle Miss, Alexis, Camargo.

ENDINE, ch. m., 1954

		Congreve	Copyright
	Saint Patrick		Per Noi
		Celia	Jardy
*RICO MONTE,	b., 1942		Cleo
		Rico	Picacero
	Rica Patria		Realeza
		La Patria	Dusty Miller
			La Ley
		Man o' War	Fair Play
	Hard Tack		Mahubah
		Tea Biscuit	*Rock Sand
SEA SNACK,	b., 1943		Tea's Over
		*Bull Dog	*Teddy
	Miss Ferdinand		Plucky Liege
		Misleading	Sweep
			*Rigamarole

Christiana Stable, breeder and owner: Henry S. Clark, trainer. Family No. 1.

Age	Starts	1st	2nd	3rd	Earned
2	—	—	—	—	------
3	13	2	1	3	$ 8,775
4(S)	17	5	3	4	166,165
5(S)	15	3	2	0	131,307
Totals	45	10	6	7	$306,547

SEA SNACK. 3, 38, 13, $127,409, 15.63. Rancocas S., Rennert H., Princess Doreen S., Mermaid H., Janney H., Ritchie H., Carroll H., Modesty H., Capital H. Placed in 7 other stakes. 6 foals:
51 HALF SHELL (*Half Crown). Winner 2-8.
52 SEA DART (*Half Crown). Unraced.
53 RICCI TAVI (*Rico Monte). Stakes winner, 17 wins, $188,620.
54 ENDINE (*Rico Monte). Stakes 1959.
55 STAYSAIL (*Half Crown). Winner 2-4. 3rd Pimlico Futurity.
56 FAIRLY LEE (*Half Crown). Unplaced.

EQUIDALL, b. c., 1957

		Pennant	Peter Pan
	Equipoise		*Royal Rose
		Swinging	Broomstick
EQUISTONE,	br., 1937		*Balancoire II
		Man o' War	Fair Play
	Drystone		Mahubah
		*Keystone	Marajax
			Pennsylvania
		Swynford	John o' Gaunt
	*Challenger II		Canterbury Pil-
		Sword Play	Great Sport grim
DANCING MARGOT,	b., 1944		Flash of Steel
		Burgoo King	Bubbling Over
	By Appointment		Minawand
		Blind Date	Black Toney
			*Vaila

J. E. Hughes, breeder and owner: G. L. Ballenger, trainer. Family No. 8.

Age	Starts	1st	2nd	3rd	Earned
2(S)	9	2	2	2	$ 12,190

DANCING MARGOT. 3, 39, 4, $13,575, 1.61. 5 foals:
50 JACK KENNY (Discovery). 15 wins 2-7, $35,025.
52 DANCE-A-BIT (Wait A Bit). 8 wins 3-6, $28,505.
53 RESTRAINED (Kitchen Police). Winner 2-6.
55 POLICE CALL (Kitchen Police). Winner 2-4. Land of Lincoln S.
57 EQUIDALL (Equistone). Stakes 1959.

BY APPOINTMENT. Unraced. 5 other foals:
JOHN'S DATE. 13 wins 2-5, $27,170. 3rd Grand Union Hotel S.
BAIL BOND. 3 wins 2-3. Sire.
Other winners: CO APPOINTMENT, CITA, AIR WING. Placed. Pr.

EQUIFUN, ch. f., 1956

		Pennant	Peter Pan
	Equipoise		*Royal Rose
		Swinging	Broomstick
EQUISTONE,	br., 1937		*Balancoire II
		Man o' War	Fair Play
	Drystone		Mahubah
		*Keystone	Marajax
			Pennsylvania
		*Alibhai	Hyperion
	The Dude		Teresina
		*Donatrice	Donatello II
FUN AND FICKLE,	ch., 1952		Tivoli II
		*Hyperionion	Hyperion
	Skyway		*Penicuik II
		Flying Comet	Peter Pan
			*Starflight

John E. Hughes, breeder and owner: Glenn Ballenger, trainer. Family No. 31.

Age	Starts	1st	2nd	3rd	Earned
2	1	0	0	0	------
3(S)	14	4	3	2	$ 36,167
Totals	15	4	3	2	$ 36,167

FUN AND FICKLE. Unraced. 2 foals:
56 EQUIFUN (Equistone). Stakes 1959.
57 CLEAR COAST (Level Lea). Unraced.

SKYWAY. 1 win at 4. 7 other foals:
SKYLEA. 8 wins 3-5.
PINK CLOUD. 5 wins 2-5.
Other winners: STARSTONE, FREDRICA, BEEP.
DUDE SHIP. Unplaced.
BLUE SPACE. Unraced.

FLYING COMET. 3 wins at 2. 3rd Clover S. 12 other foals, 11 winners, including stakes winner Teddy's Comet (sire).

ESPANTO, ch. c., 1957

		*Bull Dog	*Teddy
	Bull Lea		Plucky Liege
		Rose Leaves	Ballot
BEAU MAX,	b., 1947		*Colonial
		War Admiral	Man o' War
	Bee Mac		Brushup
		Baba Kenny	Black Servant
			Betty Beall
		Bold Venture	*St. Germans
	Depth Charge		Possible
		Quickly	Haste
BALOMA,	ch. ro., 1950		Stephanie
		Bold Venture	*St. Germans
	Woven Web		Possible
		Bruja	Livery
			Chicaros Hallie

King Ranch, breeder; E. H. Lane, owner; R. C. Gillem, trainer. Family No. 12.

Age	Starts	1st	2nd	3rd	Earned
2(S)	12	4	0	1	$ 12,100

BALOMA. 1, 6, 2, $10,125, 3.77. Fair Grounds Debutante S. 3 foals:
55 NAGUAL (On the Mark). Winner 2-4.
56 GRAND WIZARD (Poised). Winner 2-3. Lafayette S. 3rd Western Reserve S., Cleveland S.
57 ESPANTO (Beau Max). Stakes 1959.

WOVEN WEB. 4 wins at 2. Campeonato de Potrancas S. 2nd Campeonato Juvenile S. 4 other foals:
PAN LOPEZ. 8 wins 2-4.
POTION. Placed.
Unraced: FUROLLE, CHISERA.

BRUJA. 1 win at 2. 9 other foals, including:
ENCANTADORA. 11 wins 2-3. Silver S.
HAUNTED. 4 wins at 2. Cinderella S. 2nd Hollywood Lassie S.

*ESTACION, b. m., 1953

Colombo	Manna	Phalaris
		Waffles
	Lady Nairne	Chaucer
BRITISH EMPIRE, b., 1937		Lammermuir
	*Teddy	Ajax
Rose of England		Rondeau
	Perce-Neige	Neil Gow
		Gallenza
Pont l'Eveque	Barnevelt	The Winter King
		Black Domino
	Ponteba	*Belfonds
LESINA, b., 1943		Poet's Star
	Cameronian	Pharos
Decameron Nights		Una Cameron
	Devachon	Argosy
		Thought Reader

Haras El Pelado, breeder (in Argentina); M. H. VanBerg, owner and trainer. Family No. 2.

RACING RECORD IN ARGENTINA

Age	Starts	1st	2nd	3rd	Pesos
2-3(S)	6	3	2	0	141,500
3-4(S)	7	1	2	1	174,347
Totals	13	4	4	1	315,847

RACING RECORD IN U. S.

Age	Starts	1st	2nd	3rd	Earned
4(S)	10	1	2	2	$ 24,820
5(S)	16	4	0	2	48,141
6(S)	24	5	5	5	44,511
Totals	50	10	7	9	$117,472

LESINA, 2, 10, 0, £0, .00. Placed in England at 2. 6 foals:
48 LADY GERALDINE (Bois Roussel). Unraced.
51 ENDLESS (British Empire). Unraced.
52 EPURIKO (British Empire). Stakes winner in Argentina, winner in Venezuela.
53 *ESTACION (British Empire). Stakes 1959.
54 EXTREMADURA (British Empire). 1 win at 2.
55 EDISTO (British Empire). Unraced.

EVENING GLOW, ch. f., 1957

Equipoise	Pennant	Peter Pan
		*Royal Rose
	Swinging	Broomstick
SHUT OUT, ch., 1939		*Balancoire II
	*Chicle	Spearmint
Goose Egg		Lady Hamburg
	Oval	Fair Play [II
		Olympia
Eight Thirty	Pilate	Friar Rock
		*Herodias
	Dinner Time	High Time
EVENING BELLE, b., 1945		Seaplane
	St. James	*Ambassador IV
Evening		*Bobolink II
	*Crepuscule	*Meddler [II
		*Strike-a-Light

Mrs. George D. Widener, breeder and owner; W. F. Mulholland, trainer. Family No. 22.

Age	Starts	1st	2nd	3rd	Earned
2(S)	7	2	2	1	$ 25,292

EVENING BELLE. Unraced. 5 foals:
49 ADAMANTINE (Unbreakable). 2 wins 2-3.
51 EVENING OUT (Shut Out). 11 wins 2-4, $214,360. Fashion S., National Stallion S., Spinaway S., Matron S., Schuylerville S., Monmouth Oaks, Regret H. 2nd Gazelle S. 3rd Miss Woodford S., Diana H., Champlain H.
53 MANHIKI (Polynesian). 1 win at 2. 2nd Selima S. 3rd Gardenia S
56 OURS (*Nasrullah). Winner at 3.
57 EVENING GLOW. (Shut Out). Stakes 1959.

EVENING. 10 wins 2-4, $34,275. Florida Derby, Chesapeake S., Hialeah Highweight H. 7 other foals, all winners, including stakes winners Your Chance, Outotheblue.

FAIR MAGGIE, ch. f., 1957

Fair Trial	Fairway	Phalaris
		Scapa Flow
	Lady Juror	Son-in-Law
*FAIR TRUCKLE, br., 1943		Lady Josephine
	Truculent	*Teddy
Truckle		Saucy Sue
	Shepherdess	Gentle Shepherd
		Estrella
Bull Reigh	*Bull Dog	*Teddy
		Plucky Liege
	Risque Reigh	Reigh Count
SHE ZA CUTTER, ch., 1947		Risque
	Sortie	On Watch
Valdina Madam		Kippy
	Lady Marlboro	Sweep
		Butterflies II

J. T. Jones, breeder; Mr. and Mrs. J. T. Jones, owners; W. Stute, trainer. Family No. 23.

Age	Starts	1st	2nd	3rd	Earned
2(S)	7	3	1	0	$ 19,600

SHE ZA CUTTER. Unraced. 3 foals:
51 MUCHO'S NEFU (*Mafosta). Unraced.
52 MY MAGGIE (*Mafosta). 11 wins 2-6. 3rd Election Day H., Veterans' Day H.
57 FAIR MAGGIE (*Fair Truckle). Stakes 1959.

VALDINA MADAM. 10 wins 2-6. 4 other foals:
BURNING NIGHT. 12 wins 2-8. Tanforan Lassie S. Pr.
MUCHO HOSSO. 8 wins 2-4, $64,950. San Jose H., Cinema H., Oceanside H. 2nd Peter Clark H., Del Mar Derby. 3rd La Jolla H., Golden State Breeders' H.
DIXIE STYLE. 9 wins 3-6.
CELEB. Unraced.

LADY MARLBORO. 15 wins, 9 other foals, including stakes winners Valdina Marl, Valdina Lamar.

FAY'S NIGHT OUT, b. c., 1957

*Alibhai	Hyperion	Gainsborough
		Selene
	Teresina	Tracery
LODGE NIGHT, dk. b., 1944		Blue Tit
	Constant Son	Son-in-Law
*Constant		Constant Lady
	Ilatait	Magpie
		Galtee Princess
†*Serajevo	Hapsburg	Desmond
		Altesse
	Hedda	Walmsgate
FAY LEGROW, ch., 1942		Eminence
	Jock	Colin
Our Carolyne		Kathleen
	My Carolyne	Prince Pal
		Bend Valley Maid

†Sports Writer or *Serajevo.

Mr. and Mrs. H. S. Swift, breeders and owners; H. S. Swift, trainer. Family No. 3.

Age	Starts	1st	2nd	3rd	Earned
2(S)	15	4	2	2	$ 21,530

FAY LEGROW. 6, 82, 13, $38,645, 2.50. Bay Meadows Lassie S., Sequoia H. 6 foals:
51 DUTCH SEEBOLD (Jezros). 5 wins 2-3. 2nd Citrus Belt S.
52 MR. LEGROW (Jezros). 8 wins 2-6. Citrus Belt S. 3rd San Gabriel Valley S.
53 JENNIE DUDLEY (*Seven Seas II). 6 wins 3-4.
54 MISS LEGROW (Lodge Night). 2 wins.
56 DEAN DUDLEY (*Seven Seas II). 2 wins at 2.
57 FAY'S NIGHT OUT (Lodge Night). Stakes 1959.

OUR CAROLYNE. 19 wins 2-6. No other foal.

MY CAROLYNE. 13 wins 2-4. 9 other foals, 8 winners, including stakes winner Rapid Way.

FIGHTING HODGE, b. c., 1957

War Dog	*Bull Dog	*Teddy
		Plucky Liege
	Flying Shot	*Omar Khayyam
PHIL D., dk. ch., 1948		*Enfilade
	*Teddy	Ajax
Ellie		Rondeau
	Fair Brown	Black Toney
		*Humanity
Fighting Fox	*Sir Gallahad III	*Teddy
		Plucky Liege
	Marguerite	Celt
FIGHTING MARGE, b., 1947		*Fairy Ray
	Insco	*Sir Gallahad III
Chatin		*Starflight
	*Chatterie	Jaeger
		Chat Moss

C. S. Hodge, breeder and trainer; Mrs. C. S. Hodge, owner. Family No. 14.

Age	Starts	1st	2nd	3rd	Earned
2(S)	11	2	3	1	$ 24,725

FIGHTING MARGE. 3, 26, 1, $2,535, .35. 4 foals:
54 BALLA DANCER (Lord Balladier). Unplaced.
55 BALAMARE (Lord Balladier). Unraced.
56 BALLA SWEEP (By Jimminy). Winner at 3.
57 FIGHTING HODGE (Phil D.). Stakes 1959.

CHATIN. 2 wins at 3. 8 other foals:
DAMA. 21 wins 3-12.
Other winners: STATE TROOPER, PROTAGONIST, MARK'S ENGINE.
LUKOR. Placed.
PENNINSCO. Unraced.
Unplaced: COUNTESS MARGE, PORT OF HOPE.

*CHATTERIE. 8 other foals, 5 winners: Lady Batts, Running Play, Blind Chatter, Blind Talk, Jabberie.

FIGHTIN INDIAN, b. c., 1956

*Nasrullah	Nearco	Pharos
		Nogara
	Mumtaz Begum	*Blenheim II
*INDIAN HEMP, ch., 1949		Mumtaz Mahal
	Stardust	Hyperion
*Sabzy		Sister Stella
	Sarita	Swynford
		Molly Desmond
*Watling Street	Fairway	Phalaris
		Scapa Flow
	Ranai	Rabelais
*ROMAN ROAD II, b., 1945		Dark Sedge
	*Sir Gallahad III	*Teddy
Malmaison		Plucky Liege
	Malvina B.	Sir John Johnson
		*Love Story

W. G. Gilmore, breeder and owner; William Molter, trainer. Family No. 5.

Age	Starts	1st	2nd	3rd	Earned
2	5	3	1	0	$11,955
3(S)	16	3	4	1	48,550
Totals	21	6	5	1	$ 60,505

*ROMAN ROAD II. 2, 11, 2, £396, .87. 2nd Cherry Hinton S., Brighton Sprint H. 5 foals:
50 KNUCKLES (Stardust). 2 wins 2-3.
52 THE FOSSE (Devonian). 13 wins 3-5.
53 GOT IT (Alycidon). 1 win at 2.
56 FIGHTIN INDIAN (*Indian Hemp). Stakes 1959.
57 INDIAN TWIST (*Indian Hemp). Winner at 2.

MALMAISON. Unraced. 9 other foals, incl.:
FIRST CONSUL. 12 wins 2-8. Stewards' Cup H. S., Ayr Gold Cup H. S.
EMPRESS OF FRANCE. 4 wins at 2. Worksop Manor Foal S. Pr.
Other winners: BELLE MAISON (pr.), CRESTFALLEN, MEMSAHIB.

FILIGREE, ch. f., 1957

	Hyperion	Gainsborough
*Alibhai		Selene
	Teresina	Tracery
MERCENARY, ch., 1945		Blue Tit
	*Sir Gallahad III	*Teddy
Meru Voi		Plucky Liege
	Arusha	Stimulus
		Maxima
	Blue Larkspur	Black Servant
Boxthorn		Blossom Time
	*Doreid	Galloping Simon
PULEEZE, b., 1947		Fine Feathers
	*Twink	*Blink II
Midnight Flyer		Banniere
	True Flier	Pennant
		Ruth Law

Lady Roderic Gordon, breeder; Lord and Lady Roderic Gordon, owners; R. W. Mathes, trainer. Family No. 3.

Age	Starts	1st	2nd	3rd	Earned
2(S)	6	2	2	1	$ 4,475

PULEEZE. 7, 75, 4, $10,620, .63. 2 foals:
56 I'M NOT SASSY (Sassanid). 1 win at 2.
57 FILIGREE (Mercenary). Stakes 1959.

MIDNIGHT FLYER. 5 wins 2-3. 7 other foals:
LANDLORD. 29 wins 2-10, $56,295.
NIGHT SCOT. 13 wins 2-9.
Other winners: HALCYON NIGHT (pr.), FIRE GLOW, GOLDEN FURY, NICCOLO.
FENCE BUSTER. Unplaced.

TRUE FLIER. Cuba Juvenile S., Suffolk S. 14 other foals, including:
WALLER. 15 wins 3-9. Excelsior H., Queens County H.
SWIFT AND TRUE. Lake Shore H., Crystal Lake S. Winner in England over hurdles.
FLY GUY. 13 wins 2-3. 3rd Derby Trial H.

FINNEGAN, ch. c., 1956

	Pharos	Phalaris
Nearco		Scapa Flow
	Nogara	Havresac II
*ROYAL CHARGER, ch., 1942		Catnip
	Solario	Gainsborough
Sun Princess		Sun Worship
	Mumtaz Begum	*Blenheim II
		Mumtaz Mahal
	*Bull Dog	*Teddy
Bull Lea		Plucky Liege
	Rose Leaves	Ballot
LAST WAVE, b., 1950		*Colonial
	American Flag	Man o' War
Nellie Flag		*Lady Comfey
	Nellie Morse	Luke McLuke
		La Venganza

Neil S. McCarthy, breeder and owner; William B. Finnegan, trainer. Family No. 9.

Age	Starts	1st	2nd	3rd	Earned
2(S)	8	3	1	1	$ 38,250
3(S)	10	3	2	1	70,215
Totals	18	6	3	2	$108,465

LAST WAVE. 3, 22, 3, $23,700, 2.69. 2nd Santa Margarita H., Adios H. 2 foals:
56 FINNEGAN (*Royal Charger). Stakes 1959.
57 LA BELLE HELENE (*Novarullah). 2nd Nursery S. 3rd Cinderella S., Junior Miss S.

NELLIE FLAG. Matron S., Selima S., Kentucky Jockey Club S. 10 foals, including:
MAR-KELL. Stakes winner, $84,365. Dam of stakes winners Mark-Ye-Well (sire), Amoret.
NELLIE L. Kentucky Oaks, Acorn S., etc. Dam of stakes winner De Luxe (sire), stakes-placed Jennie Lee (pr.).
SUNSHINE NELL. Stakes winner $182,687.

FIRST LANDING, b. c., 1956

	Nearco	Pharos
*Royal Charger		Nogara
	Sun Princess	Solario
*TURN-TO, b., 1951		Mumtaz Begum
	Admiral Drake	Craig an Eran
*Source Sucree		Plucky Liege
	Lavendula	Pharos
		Sweet Lavender
	*North Star III	Sunstar
Bubbling Over		Angelic
	Beaming Beauty	Sweep
HILDENE, b., 1938		Bellisario
	*Wrack	Robert le Diable
Fancy Racket		Samphire
	Ultimate Fancy	Ultimus
		Idle Fancy

Christopher T. Chenery, breeder; Meadow Stable, owner; J. H. Hayes, trainer. Family No. 9.

Age	Starts	1st	2nd	3rd	Earned
2(S)	11	10	1	0	$396,460
3(S)	12	5	3	2	98,267
Totals	23	15	4	2	$494,727

HILDENE. 1. 8. 0. $100. .08. 13 foals:
43 SUNSET BAY (Flares). 1 win at 3.
44 MANGOHICK (Sun Beau). 23 wins 2-7, $115,115. Stakes winner.
45 CRESCENT CITY (Pass Out). Unplaced.
47 HILL PRINCE (*Princequillo). 17 wins 2-5, $442,140. Stakes winner. Sire.
48 FIRST FLUSH (*Flushing II). Unplaced. Pr.
49 SATSUMA (Bossuet). Winner at 2. Pr.
50 CHILLON (*Hunters Moon IV). Unraced.
51 PRINCE HILL (*Princequillo). Stakes winner.
52 HILDRIX (*Ambiorix). 1 win at 3.
53 THIRD BROTHER (*Princequillo). 9 wins 2-4, $310,787. Stakes winner.
54 REFINER (Count Fleet). Unplaced.
56 FIRST LANDING (*Turn-to). Stakes 1959.
57 GOODSPEED (Tom Fool). Unraced.

FIVE TO TWO, ch. f., 1957

	Boojum	John P. Grier
Snark		Elf
	Helvetia	*Hourless
I'LLDOIT, ch., 1945		*La Belle Helene
	Flying Heels	Flying Ebony
I'll Go Far		Heeltaps
	Parley	*Under Fire
		Colloquy
	*Blenheim II	Blandford
Gallant Duke		Malva [III
	Friendly Gal	*Sir Gallahad
INSAGAL, ch., 1946		*Filante
	American Flag	Man o' War
Insamer		*Lady Comfey
	Insulin	Campfire
		Mesquite

Mr. and Mrs. B. L. Forsythe, breeders; B. L. Forsythe, owner and trainer. Family No. 4.

Age	Starts	1st	2nd	3rd	Earned
2(S)	4	2	0	1	$ 2,555

INSAGAL. 8. 113. 20. $14,753. .70. 2 foals:
56 TWELVE TO ONE (Royal Dinner). Unplaced.
57 FIVE TO TWO (I'lldoit). Stakes 1959.

INSAMER. Unraced. 7 other foals:
UNCLE SHOOT. 11 wins 3-6.
Other winners: BIG PROFIT, MISTER O.
SISTER BETTY. Placed.
BATTLIN BESS. Unplaced.
Unraced: MENDHAM, BIG SHOCK.

INSULIN. Unraced. 10 other foals, including winners Brown Street, Letitia S., Polonius, Sweet Conquest, Black Nymph, Boss Jack, and producer Ida El.

FLASHY TOKEN, b. g., 1955

	*Bull Dog	*Teddy
Bull Lea		Plucky Liege
	Rose Leaves	Ballot
FLASH O' NIGHT, b., 1944		*Colonial
	*Man O'Night	Manna
Shine O'Night		Arctic Night
	Noahs Daughter	Noah
		Grace Mayers
	Broomstick	Ben Brush
Halcyon		*Elf
	Prudery	Peter Pan
EMOLUMENT, br., 1939		Polly Flinders
	*Hourless	*Negofol
Balance Sheet		Hour Glass II
	*Balancoire	Ethelbert
		Bridlepath

J. K. Houssels, breeder and owner; J. Byrd, trainer. Family No. 1.

Age	Starts	1st	2nd	3rd	Earned
2(S)	20	7	2	3	$ 17,780
3	1	0	0	1	525
4(S)	23	5	4	2	19,100
Totals	44	12	6	6	$ 37,405

EMOLUMENT. 3. 44. 7. $12,852. 3.02. Princess Doreen S., San Rafael H. 2nd Arlington Matron H. 3rd Cleopatra H. 8 foals:
45 ERNIE C. (Chance Line). 18 wins 3-12.
47 STUBBORN ALICE (Bargello). 4 wins 4-6. Producer.
49 NEVADA BAR (Bargello). 8 wins 3-7.
50 COLORADO MINER (Bull Reigh). 6 wins 4-7.
52 BLUE CHIP BOND (Bymeabond). Winner 2-7.
54 RED CHIP BOND (Bymeabond). Winner 2-5.
55 FLASHY TOKEN (Flash o' Night). Stakes 1959.
57 KINGLY TOKEN (Kingly). Winner at 2.

FLEET NASRULLAH, dk. b. c., 1955

	Pharos	Phalaris
Nearco		Scapa Flow
	Nogara	Havresac II
*NASRULLAH, b., 1940		Catnip
	*Blenheim II	Blandford
Mumtaz Begum		Malva
	Mumtaz Mahal	The Tetrarch
		Lady Josephine
	Reigh Count	*Sunreigh
Count Fleet		*Contessina
	Quickly	Haste
HAPPY GO FLEET, b., 1950		Stephanie
	*Bull Dog	*Teddy
Draeh		Plucky Liege
	Miss Bunting	Bunting
		Mirthful

Mrs. John D. Hertz, breeder and owner; James Nazworthy, trainer. Family No. 23.

Age	Starts	1st	2nd	3rd	Earned
2(S)	5	3	1	0	$ 38,425
3	--	--	--	--	------
4(S)	11	4	5	0	58,050
Totals	16	7	6	0	$ 96,475

HAPPY GO FLEET. Unraced. 4 foals:
54 FLEET PRINCE (Hill Prince). Unplaced.
55 FLEET NASRULLAH (*Nasrullah). Stakes 1959.
56 PRINCE LEWKER (*Princequillo). Winner 2-3.
57 AM FLEET (*Ambiorix). Unraced.

DRAEH. Winner at 2-4. 5 other foals:
Winners: DRAEH'S FILLY (pr.), DRAEGO, DOGGONE SPEEDY. Unplaced.
Unraced: YANKEE FLIRT, SPEED RECORD.

MISS BUNTING. 4 wins at 2. Lake Forest S., Lake Villa S. Dam of stakes winners Occupation, Occupy, Preoccupy.

FOREIGN-GREY, dk. gr. f., 1956

FOREIGN-GREY, dk. gr. f., 1956	Peace Chance	Chance Shot
		Peace
	Tony's Wife	Whichone
		Meetme
WHIRLING GREY, gr., 1947	Trierarch	*Sir Gallahad III
		*Triumph II
	Bunny Martin	Bunting
		Slang
FOREIGN POLICY, br., 1942	Peace Chance	Fair Play
		*Quelle Chance
		*Stefan the Great
		*Memories II
	Tony's Wife	*Chicle
		Flying Witch
		Tracery
		Matinee
WHIRLING GREY, gr., 1947	Trierarch	*Teddy
		Plucky Liege
		*Stefan the Great
		Victory
	Bunny Martin	Pennant
		*Frillery
		Sir Martin
		Atta Gal

Mr. and Mrs. Elwood Faist, breeders and owners; L. Reed, trainer. Family No. 14.

Age	Starts	1st	2nd	3rd	Earned
2(S)	6	2	0	1	$ 2,820
3(S)	12	3	2	1	4,175
Totals	18	5	2	2	$ 6,995

WHIRLING GREY. 4, 41, 4, $2,570, .28. 2 foals:
56 FOREIGN-GREY (Foreign Policy). Stakes 1959.
57 GREY-POLICY (Foreign Policy). Winner.

BUNNY MARTIN. 29 wins 2-10. 7 other foals:
Winners: MALTESE BUNNY (11 wins), SONOMA FALLS (10 wins), ADMIRAL DESOTO, BOBSY, BUNNY BLUEBELL, BY THUNDER, ROMAN SUSAN.

SLANG. Unraced. 9 other foals, including:
BOSS MARTIN. 13 wins 2-6. Tanforan Inaugural H., Stockton H., San Diego H. Sire.
Other winners: HIGH MARTIN, ATTA BUNNY, MARTIN MACAW, ROSE CANYON, SKY LADDIE.

FOXY PHIL, br. c., 1955

WINDFIELDS, br., 1943	Bunty Lawless	Ladder
		Mintwina
	Nandi	Stimulus
		*Golden Feast
BRINYMAE, br., 1947	Salto	Neddie
		Sunayr
	Maegay	Gay Monarch
		Pana Franka
WINDFIELDS, br., 1943	Bunty Lawless	Ladkin
		Panoply
		†Mint Briar
		Edwina
	Nandi	Ultimus
		Hurakan
		Golden Sun
		Mi-Careme
BRINYMAE, br., 1947	Salto	Colin
		Black Flag
		*Sun Briar
		*Misty Law
	Maegay	*Royal Minstrel
		One Hour
		Pagan Pan
		Damosel

†*Traumer or Mint Briar.

M. J. Boylen, breeder; Lanson Farms, owner; A. H. Warner, trainer. Family No. 10.

Age	Starts	1st	2nd	3rd	Earned
2	10	4	2	0	$ 7,435
3(S)	12	5	1	0	25,160
4(S)	13	4	2	3	32,655
Totals	35	13	5	3	$ 65,250

BRINYMAE. Unraced. 3 foals:
51 SEAWORTH (Archworth). Unplaced.
54 SEA BUN (Bunty Lawless). 1 win at 2.
55 FOXY PHIL (Windfields). Stakes 1959.

MAEGAY. 5 wins 2-5. Miami Jockey Club Dinner S. 2nd Everglades S. 3 other foals:
NICOLENA. 2 wins at 3.
PANAMONA. Placed at 2.
GAY TEDDY. Unplaced.

PANA FRANKA. 24 wins 2-7. Tanforan Juvenile Championship. 2nd Senorita S. 2 other foals:
PANA TAPPER. 2 wins at 2.
GAY FRANKA. 17 wins 2-9.

FRANCEAN, lt. b. f., 1957

LEVENTIA, ch., 1944	Roman	*Sir Gallahad III
		*Buckup
	*Worth While	Unbreakable
		Never Cross
PANACEAN, dk. b., 1953	Pompey	*Teddy
		Plucky Liege
	Pandora	Buchan
		Look Up
LEVENTIA, ch., 1944	Roman	*Sickle
		*Blue Glass
	*Worth While	Display
		Nectarine
PANACEAN, dk. b., 1953	Pompey	Sundridge
		*Sweet Briar II
	Pandora	Coreyra
		*Gallice
		Son-in-Law
		Serenissima
		Gay Crusader
		Miss Cavendish

Mrs. Lyndell Pullen, breeder; Pullen-Cole Stable, owner; E. A. Cole, trainer. Family No. 16.

Age	Starts	1st	2nd	3rd	Earned
2(S)	6	2	0	1	$21,767

LEVENTIA. 5, 57, 4, $8,945, .64. 7 foals:
51 STURDY LOVER (Unbreakable). 6 wins 2-6.
52 SONSFAULT (Faultless). 7 wins 3-6.
53 SKIN DIVER (Devil Diver). Winner 2-6.
54 FAULTLESS MISS (Faultless). Unraced.
55 ROODEE (Faultless). 1 win at 3.
56 MISS EVA (Phar Mon). Winner 2-3.
57 FRANCEAN (Panacean). Stakes 1959.

*WORTH WHILE. Placed at 3. 3rd Yorkshire Oaks. 4 other foals:
HERES HOW. 6 wins 2-3. Jeanne d'Arc S. 2nd Betsy Ross S. Pr.
Other winners: LIKE YOU, ALL IT'S WORTH. TINTAWHILE. Unplaced.

FREEDOMS PRIDE, b. m., 1951

FOUR FREEDOMS, br., 1940	Peace Chance	Chance Shot
		Peace
	*Nea Lap	Night Raid
		Entreaty
IN THANKS, ch., 1942	Thanksgiving	Bud Lerner
		Inchcape Belle
	Inhibition	Stimulus
		*Enslaved
FOUR FREEDOMS, br., 1940	Peace Chance	Fair Play
		*Quelle Chance
		*Stefan the Great
		*Memories II
	*Nea Lap	Radium
		Sentiment
IN THANKS, ch., 1942	Thanksgiving	Winkie
		Prayer Wheel
		The Finn
		Dreamsome
	Inhibition	Inchcape
		Swan Song
		Ultimus
		Hurakan
		Valens
		*Rezende

D. E. Holeman, breeder; W. A. Davidson, owner and trainer. Family No. 5.

Age	Starts	1st	2nd	3rd	Earned
2	14	3	3	3	$ 4,425
3	15	4	2	3	6,920
4	14	4	1	4	6,780
5(S)	14	5	2	3	22,645
6	9	0	1	2	3,015
7(S)	13	3	5	0	15,872
8(S)	13	3	1	0	10,089
Totals	92	22	15	15	$ 69,746

IN THANKS. 4, 30, 0, $520, .05. 3 foals:
49 FREE LAP (Four Freedoms). 17 wins 2-8.
50 RED DREAM (Condiment). 4 wins 3-4.
51 FREEDOMS PRIDE (Four Freedoms). Stakes 1959.

INHIBITION. Unraced. 8 other foals, incl.:
CHIP IN. Stakes winner. Sire.
Other winners: TOBY TYLER, PENELOPE D., AMAZONIAN, PROHIBIT, JE SUIS PRET, MOM'S MINK.

FREE STRIDE, dk. b. g., 1952

DEPTH CHARGE, br., 1941	Bold Venture	*St. Germans
		Possible
	Quickly	Haste
		Stephanie
INSCOELDA, br., 1936	Insco	*Sir Gallahad III
		*Starflight
	Griselda	*Wrack
		Votes
DEPTH CHARGE, br., 1941	Bold Venture	Swynford
		Hamoaze
		Ultimus
		Lida Flush
	Quickly	*Maintenant
		Miss Malaprop
		*Stefan the Great
		Malachite
INSCOELDA, br., 1936	Insco	*Teddy
		Plucky Liege
		Sunstar
		Angelic
	Griselda	Robert le Diable
		Samphire
		*Voter
		Ecatarina

King Ranch, breeder; Amcan Acres, Ltd., owner; W. A. Findlay, trainer. Family No. 8.

Age	Starts	1st	2nd	3rd	Earned
2	10	1	3	1	$ 5,525
3	17	4	1	2	14,250
4(S)	16	2	1	4	22,450
5	7	2	0	0	6,500
6	16	5	4	1	10,265
7(S)	12	6	1	0	10,195
Totals	78	20	10	8	$ 69,185

INSCOELDA. 5, 42, 12, $38,970, 6.33. Arlington Lassie S., Walden S. 9 foals:
43 IMMINENT (Bold Venture). Unplaced. Pr.
44 INSCRIBE (Brazado). Dam of Dotted Line.
45 INSCROLL (Brazado). 6 wins 3-5.
46 EN BUSCA (Equestrian). 21 wins 3-9.
47 INCLUDE (Equestrian). 3rd Delaware Oaks, Beverly H. Dam of Ring of Kerry.
48 BUGLE (Hoop, Jr.). 23 wins, $65,842.
51 DRAW (Contest). 3 wins 2-5.
52 FREE STRIDE (Depth Charge). Stakes 1959.
53 PRESENT TENSE (Depth Charge). 2 wins.

FRENCH COAT, ch. g., 1954

BOLERO, ch., 1946	Eight Thirty	Pilate
		Dinner Time
	Stepwisely	Wise Counsellor
		Stephanie
*CREPE SUSETTE, ch., 1943	Dastur	Solario
		Friar's Daughter
	The Widow	Colorado Kid
		Tumbrel
BOLERO, ch., 1946	Eight Thirty	Friar Rock
		*Herodias
		High Time
		Seaplane
	Stepwisely	Mentor
		Rustle
		*Stefan the Great
		Malachite
*CREPE SUSETTE, ch., 1943	Dastur	Gainsborough
		Sun Worship
		Friar Marcus
		Garron Lass
	The Widow	Colorado
		Baby Polly
		Diligence
		Dolabella

Midway Company, breeder; W. Strong, owner; D. A. Engle, trainer. Family No. 6.

Age	Starts	1st	2nd	3rd	Earned
2	6	2	1	0	$ 4,675
3	23	3	2	3	11,180
4	17	2	5	2	10,680
5(S)	10	1	1	0	7,382
Totals	56	6	9	5	$ 33,917

*CREPE SUSETTE. 1, 1, 0, £0, .00. 7 foals:
48 KEBAB (Turkhan). Unplaced.
50 SIGNAL HONOUR (Signal Light). 1 win at 3.
51 LIGHTSPEED (Stardust). 2 wins at 3.
52 BORN ANEW (Sun Again). 7 wins 3-5.
53 CUISINIERE (*Djeddah). Placed.
54 FRENCH COAT (Bolero). Stakes 1959.
57 PETE'S REWARD (Papa Redbird). Unraced.

THE WIDOW. Unraced. 12 other foals, including:
PRINCE DANILO. 3 wins 3-4.
ARANDAY. 3 wins 2-3.
Other winners: BLACK CHIFFON, NIKITA. THE WILL. Placed. Producer.

GENERAL ARTHUR, br. g., 1954

Reigh Count	*Sunreigh	Sundridge
		*Sweet Briar II
	*Contessina	Count Schomberg
		Pitti
COUNT FLEET, br., 1940	Haste	*Maintenant
		Miss Malaprop
Quickly	Stephanie	*Stefan the Great
		Malachite
Pavot	Case Ace	*Teddy
		Sweetheart
	Coquelicot	Man o' War
		Fleur
CIGAR MAID, dk. brn., 1949	Pharos	Phalaris
		Scapa Flow
*Never Again II	Confidence	*Ksar
		Listen In

J. W. Schiffer, breeder; Brae Burn Farm, owner; J. R. Hastie, trainer. Family No. 9.

Age	Starts	1st	2nd	3rd	Earned
2	6	0	0	2	$ 740
3	15	4	4	4	18,850
4	13	1	2	2	8,350
5(S)	6	3	0	1	42,022
Totals	40	8	6	9	$ 69,962

CIGAR MAID. 2, 13, 2, $30,020, 6.14. National Stallion S., Fashion S. 2 foals:
54 GENERAL ARTHUR (Count Fleet). Stakes 1959.
56 ROYAL BAND (Hill Prince). Unplaced at 2, died at 3.

*NEVER AGAIN II. 1 win at 2. Prix Gallinule. 10 other foals, including:
OIL CAPITOL. 19 wins, $580,756. Sire.
ANYOLDTIME. 6 wins, placed in stakes. Sire.
MONKEY WRENCH. Steeplechase stakes winner. 13 wins, $56,350.

GIFTED GAL, b. m., 1950

*Alcazar	Achtoi	Santoi
		Achray
	Priscilla Carter	*Omar Khayyam
		The Reef
APACHE, br., 1939	*Sir Gallahad III	*Teddy
		Plucky Liege
Flying Song	*Filante	Sardanapale
		High Flyer
Zacaweista	High Time	Ultimus
		Noonday
	*Lucrative	Mordant
		St. Lucre
DOLLY ZAC, br., 1944	Whiskaway	Whisk Broom II
		Inaugural
Dolly Whisk	Dolly Seth	Seth
		Royal Dolly

Clifford Mooers, breeder; A. L. Cascio, owner; G. Mills, trainer. Family No. 4.

Age	Starts	1st	2nd	3rd	Earned
2	12	2	2	0	$ 4,800
3	9	1	2	0	2,450
4	--	--	--	--	------
5	--	--	--	--	------
6	--	--	--	--	------
7	16	4	3	4	5,510
8	18	4	1	1	6,590
9(S)	18	3	1	2	7,615
Totals	73	14	12	7	$ 26,995

DOLLY ZAC. 3, 31, 6, $15,710, 1.87. 5 foals:
50 GIFTED GAL (Apache). Stakes 1959. Pr.
53 LATEZIA (Menow). Winner 3-6.
55 REVADA (Bolero). Winner 2-4.
56 BOLZAC (Bolero). Placed.
57 MAD'S LAD (Hawley). Unraced.

DOLLY WHISK. 6 wins 2-5. Debutante S. Dam of stakes winner Palestinian (sire), stakes-placed Our John Wm. (sire), 5 other winners.

GIGANTIC, dk. b. g., 1951

*Challenger II	Swynford	John o' Gaunt
		Canterbury Pilgrim
	Sword Play	Great Sport
		Flash of Steel
CHALLEDON, b., 1936	*Sir Gallahad III	*Teddy
		Plucky Liege
Laura Gal	Laura Dianti	*Wrack
		Lady Errant
*Brown King	Nid d'Or	Faucheur
		Nid de Pie
	Croacia	Marte II
		Tunica
DOROTHY B. JR., ch., 1944	Diavolo	Whisk Broom II
		Vexatious
Dorothy B.	Omnipotent	Hilarious
		Anna L. Daley

Mrs. J. W. Brown, breeder; Amcan Acres, Ltd., owner; W. A. Findlay, trainer. Family No. 4.

Age	Starts	1st	2nd	3rd	Earned
2	10	1	0	1	$ 1,420
3(S)	25	4	0	3	70,355
4(S)	10	3	0	2	67,400
5	--	--	--	--	------
6	21	3	4	5	22,950
7	9	3	3	0	21,450
8(S)	20	6	4	3	33,655
Totals	95	20	11	14	$217,230

DOROTHY B. JR. 3, 35, 5, $20,640, 2.65. 8 foals:
49 PIRATE JEAN (Junior Atlas). 12 wins 2-6.
50 MOONDOG (*Basileus II). 13 wins 3-8.
51 GIGANTIC (Challedon). Stakes 1959.
53 CUTE DEB (Rippey). Unplaced.
54 TENACIOUS (Challedon). Pelleteri H., Louisiana H. (twice), A. B. Letellier Memorial H., New Orleans H (twice), etc.
55 HONEY BROWN (Phalanx). Unplaced at 2.
56 ROYAL CHALLENGE (Challedon). Unraced.
57 GOODFELLOW (Challedon). Unraced.

GINOS DREAM, gr. c., 1956

*Gino	Tetratema	The Tetrarch
		Scotch Gift
	Teresina	Tracery
		Blue Tit
GRAY DREAM, gr., 1939	*Traumer	Dark Ronald
		Taormina
Dark Love	Sunny Love	*Sun Briar
		*Lovelight II
Buster	*Bull Dog	*Teddy
		Plucky Liege
	*Felina II	Swynford
		Fifipella
BUSTERS GIRL, dk. b., 1950	Biff	Broadside
		Wildwood
Sparkling H	Attabyrd	Byrd
		Sparkling Miss

F. E. Harper, breeder; Petty and Lloyd, owners; A. L. Petty, trainer. American family, mare by *Janus.

Age	Starts	1st	2nd	3rd	Earned
2	5	0	2	0	$ 767
3(S)	21	5	2	2	11,401
Totals	26	5	4	2	$ 12,168

BUSTERS GIRL. 1, 17, 0, $300, .10. 1 foal:
56 GINOS DREAM (Gray Dream). Stakes 1959.

SPARKLING H. Unraced. 5 other foals:
SPARKLING BIRD. 8 wins 2-5. 3rd Raton Derby.
Other winners: MR. NUISANCE, JODY C., MISS SUNBRIGHT.
SPARKLING GIRL. Placed at 3.

ATTABYRD. Unplaced. 9 other foals, incl.:
BUSTER BYRD. Winner 2-9, 1959. Centennial H. (twice). 2nd Denver H.
Other winners: SPARKLING ANN, BITSY BOO, BONJO, LOVELY MUSIC.

GLEN LADDIE, dk. ch. g., 1957

Trierarch	*Sir Gallahad III	*Teddy
		Plucky Liege
	*Triumph II	*Stefan the Great
		Victory
NATIONAL DEBT, ro., 1947	Stimulus	Ultimus
		Hurakan
Firm Offer	*Chinchera	Colorado
		Star Bright
Wire-Tapper	*Ksar	Bruleur
		Kizil Kourgan
	Mata Hari	Peter Hastings
		War Woman
JOSEPHINE KIDD, dk. ch., 1948	Tedsim	*Teddy
		*Simmy
Theda Bara	Bon Femme	Bon Homme
		Indemnity

Peter D. Gordon, breeder; Glenlivet Farm, owner; R. Anderson, trainer. Family No. 11.

Age	Starts	1st	2nd	3rd	Earned
2(S)	9	2	0	2	$ 3,485

JOSEPHINE KIDD. 4, 35, 9, $7,037, .66. 3 foals:
55 GLEN LASSIE (Grey Skies). Winner 3-4.
56 GLENZEL (National Debt). Winner 2-3. British Columbia Nursery S. 2nd British Columbia Futurity.
57 GLEN LADDIE (National Debt). Stakes 1959.

THEDA BARA. Unraced. 3 other foals:
Winners: MISS ACRES, PAY HIKE.
BLACK BARA. Unraced.

BON FEMME. Unplaced. 6 other foals:
Winners: THE RAIDER, TEDSIMIAN, BONAPARK, BON GALUS.
WAR MEASURE. Placed.
HIJA BUENA. Unraced.

GLITTERING SIGN, br. g., 1957

Brevity	†*Sickle	Phalaris
		Selene
	Ormonda	Superman
		Princess Ormonde
BRIEF SIGH, gr., 1941	*Stefan the Great	The Tetrarch
		*Perfect Peach
*Forsythia II	Wood Violet	*Ksar
		*Pervencheres
Flares	Gallant Fox	*Sir Gallahad III
		Marguerite
	Flambino	*Wrack
		*Flambette
GLARE, b., 1947	Psychic Bid	Chance Play
		*Queen Herod
Blue Deck	Blue Ensign	Blue Larkspur
		Royal Alms

†Chance Shot or *Sickle.

J. B. Roach, breeder; L. C. Raver, owner; B. Meyers, trainer. Family No. 23.

Age	Starts	1st	2nd	3rd	Earned
2(S)	15	3	0	3	$ 8,230

GLARE. 7, 114, 11, $19,745, 1.12. 1 foal:
57 GLITTERING SIGH (Brief Sigh). Stakes 1959.

BLUE DECK. 2 wins at 3. 3rd Rancocas S. 7 other foals:
CHATEAU. 12 wins 3-5. 3rd Leonard Richards S.
Other winners: DUE EAST, VILLA, ACHIEVEMENT, BE GOOD, BARTONS BROOK, YEOMANETTE.

BLUE ENSIGN. 10 other foals, including:
SUPERSONIC. 3 wins at 3. 3rd Diana H., Test S. Dam of Outer Space.
Other winners: DANCETTY, ROXSPUR, BRAMBLETTE (pr.), SINSIN (pr.), HARD WORK, STARWARD BOUND.

GOLD COVER, ch. h., 1954

		Hyperion	Gainsborough
			Selene
	*Alibhai	Teresina	Tracery
			Blue Tit
COVER UP, ch., 1943		*Beau Pere	Son-in-Law
			Cinna
	*Bel Amour III	Love Set	Captain Bunsby
			Duck's Egg
		Fair Play	Hastings
	Ladkin		*Fairy Gold
		*Lading	*Negofol
MISS AMIE, ch., 1935			Lady Amelia
		Prince Eugene	Sundridge
	*Mon Amie Nane		L'Etoile
		Zaza II	Henry the First
			Zambra

Black Gold Stable, breeder; Earl C. Frates and George B. France, owners; B. R. Roberts, trainer. Family No. 2.

Age	Starts	1st	2nd	3rd	Earned
2	4	1	1	0	$ 7,200
3	3	0	2	0	6,000
4	17	5	2	2	23,200
5(S)	15	2	2	3	29,575
Totals	39	8	7	5	$ 65,975

MISS AMIE. 5, 65, 9, $7,150, 1.19. 7 foals:
43 TERRY BARGELLO (Bargello). 23 wins 2-9. $91,805. Del Mar Hotel S., Quigley Memorial H., Los Angeles County Fair H. Placed in 10 other stakes.
45 DAMASCUS (Bargello). 5 wins at 2.
46 NEWPORT GYPSIE (Gipsy Minstrel). 1 win at 3.
47 EL RICARDO (Gipsy Minstrel). 6 wins 3-8.
48 READING MISS (*Reading II). 9 wins 3-5.
52 MINGO MISS (*Domingo). Unraced.
54 GOLD COVER (Cover Up). Stakes 1959.

GOLD DUCHESS, ch. f., 1956

		Black Toney	Peter Pan
			Belgravia
	Balladier	Blue Warbler	*North Star III
			*May Bird
SPY SONG, br., 1943		Peter Hastings	Peter Pan
			Nettie Hastings
	Mata Hari	War Woman	Man o' War
			Topaz
		*Teddy	Ajax
	*Quatre Bras II		Rondeau
		Plucky Liege	Spearmint
LADY WATERLOO, br., 1938			Concertina
		*Light Brigade	Picton
	Dark Rose		Bridge of Sighs
		Hindoo Rose	Hindoo
			Janie Clay

Mrs. J. W. Rodgers, breeder; J. W. Rodgers, owner; Monte Parke, trainer. Family No. 4.

Age	Starts	1st	2nd	3rd	Earned
2	2	1	1	0	$ 3,440
3(S)	8	2	2	1	13,995
Totals	10	3	3	1	$ 17,435

LADY WATERLOO. 5, 73, 9, $17,055, 2.35. 3rd Prioress S. 5 foals:
45 MIST O' DAWN (Gray Dream). 15 wins 2-8.
48 KIBBY F. (Ocean Wave). 6 wins 2-5.
51 DUC DE FER (Spy Song). 23 wins 2-6. $225,791. William Penn S., Myrtlewood H., Pageant H., Parkway H., Laurel Sprint H., Interborough H. Oceanport H., San Carlos H., Christopher J. Fitzgerald H. Placed in 8 other stakes.
55 BRUSSELLS (Spy Song). Winner 3-4.
56 GOLD DUCHESS (Spy Song). Stakes 1959.

DARK ROSE. Unraced. 8 other foals, 7 winners, including stakes-placed Doctor Reder.

GOLDEN NOTES, b. g., 1954

		*Bull Dog	*Teddy
			Plucky Liege
	Ball Lea	Rose Leaves	Ballot
			*Colonial
BEAU MAX, b., 1947		War Admiral	Man o' War
			Brushup
	Bee Mac	Baba Kenny	Black Servant
			Betty Beall
		Black Servant	Black Toney
	Blue Larkspur		*Padula
		Blossom Time	*North Star III
			*Vaila
MELODIC, br., 1948		*Sir Gallahad III	*Teddy
			Plucky Liege
	Perigee	Apogee	*Pharamond II
			Summit

King Ranch, breeder and owner: W. J. Hirsch, trainer. Family No. 8.

Age	Starts	1st	2nd	3rd	Earned
2	3	1	1	1	$ 4,300
3(S)	13	10	0	2	64,405
4(S)	12	4	1	2	50,875
5(S)	12	6	3	1	66,425
Totals	40	21	5	6	$186,005

MELODIC. 2, 3, 0, $400, .08. 3 foals:
53 APPONAUG (Brazado). 7 wins 3-5.
54 GOLDEN NOTES (Beau Max). Stakes 1959.
57 IN TUNE (Middleground). Unraced.

PERIGEE. Placed at 2. 9 other foals:
SYRACUSE LAD. 5 wins 3-5. National Maiden Hurdle. 3rd New York Turf Writers Cup H.
STRATEGY. 2 wins 4-5. 3rd Belmont Maiden Hurdle.
Other winners: EARTHY (pr.). INCAS. PERIBROOK (pr.). PERIDON.
Unraced: ERRAND BOY. FOLLOW SUIT (pr.). IS ONLY.

GOOD JOY, ch. c., 1957

		Display	Fair Play
			*Cicuta
	Discovery	Ariadne	*Light Brigade
			Adrienne
GOOD EGG, b., 1946		*Chicle	Spearmint [H
			Lady Hamburg
	Ovalette	Oval	Fair Play
			Olympia
		Colorado Kid	Colorado
	*Rounders		Baby Polly
		Short Run	Foxlaw
JOYCE GOBER, b., 1948			How's That
		Big Brand	Big Blaze
	Kitche Manitou		Miss Lady
		Maid of Honor	Supremus
			Boja

Eric Ericson and B. Calderone, breeders; Eric Ericson, owner; H. A. Kaufman, trainer. American family, mare by Meadle's Celer.

Age	Starts	1st	2nd	3rd	Earned
2(S)	27	6	2	3	$ 18,664

JOYCE GOBER. 6, 67, 12, $9,505, .54. 1 foal:
57 GOOD JOY (Good Egg). Stakes 1959.

KITCHE MANITOU. 18 wins 2-5. 6 other foals:
JERSEY DEVIL. 17 wins 3-9.
HIALEAH'S BEST. 1 win at 5.
Unplaced: HIALEAH JR., HIALEAH'S JOY. NORRISTOWN SUE, LADY KITCHE.

MAID OF HONOR. Winner at 2, 3, 4. 10 other foals, including:
BETTY'S BOB. 25 wins 3-10. Lucien Lyne H. 2nd Snapper Garrison H., Great Western H. 3rd Johnny Bullman H.
Other winners: SUZANUS. LUCKY MARIAN. BIRD LOT. LANG'S BOY. MAID OF BRAND.

GRAY FLANK, b. f., 1957

		Black Toney	Peter Pan
			Belgravia
	Balladier	Blue Warbler	*North Star III
			*May Bird
SPY SONG, br., 1943		Peter Hastings	Peter Pan
			Nettie Hastings
	Mata Hari	War Woman	Man o' War
			Topaz
		*Pharamond II	Phalaris
	By Jimminy		Selene
		Buginarug	Blue Larkspur
DADA, b., 1947			Breakfast Bell
		Stimulus	Ultimus
	Maradadi		Hurakan
		Virginia L.	*McGee
			Sanfara

Reno B. Renfrew, breeder; Twin Lane Farm, owner; M. C. Sims, breeder. Family No. 4.

Age	Starts	1st	2nd	3rd	Earned
2(S)	10	2	3	0	$ 14,937

DADA. 6, 92, 18, $38,465, 2.41. 2 foals:
56 REVODAH (Revoked). Unraced.
57 GRAY FLANK (Spy Song). Stakes 1959.

MARADADI. Winner at 2. 3rd Hiawatha H. 17 other foals, including:
BRABANCON. 9 wins, $114,755. Diamond S. Placed in 10 other stakes.
ELLIS. 11 wins, $63,010. Hialeah Inaugural H., Seminole H. Placed in 5 other stakes.
OUTLAND. 23 wins, $52,810. Narragansett Park Governor's H. 3rd Massachusetts H.
Other winners: SWAHILI (sire), KASIDAH, BOILED SHIRT, MERSA MATRUH, JAMOKE (pr.), KAY'S CHILDREN, PEDDIE, BARBARA T., MOTHER INDIA (dam of Goyamo), FINE ARRAY (dam of The Diver).

GREAT SHAKES, b. f., 1957

		*Blenheim II	Blandford
			Malva
	*Mahmoud	Mah Mahal	Gainsborough
			Mumtaz Mahal
MR. TROUBLE, ch., 1947		*Sir Gallahad III	*Teddy
			Plucky Liege
	Motto	Maxima	Sir Martin
			Minima
		Blue Larkspur	Black Servant
	Revoked		Blossom Time
		Gala Belle	*Sir Gallahad III
SOFARSOGOOD, b., 1952			Bel Tempo
		*Pharamond II	Phalaris
	Apogee		Selene
		Summit	Ultimus
			*Torpenhow

Mrs. M. H. Johnston, breeder; Hal Price Headley, owner; A. R. Hultz, trainer. Family No. 8.

Age	Starts	1st	2nd	3rd	Earned
2(S)	7	2	0	0	$ 21,493

SOFARSOGOOD. 2, 12, 1, $16,170, 2.75. Fashion S. 1 foal:
57 GREAT SHAKES (Mr. Trouble). Stakes 1959.

APOGEE. 3 wins at 2, $35,940. Arlington Lassie, Old Colony, Fashion S. 2nd Juvenile S., Hyde Park S. 3rd Arlington Futurity. 13 other foals:
FLOOD TOWN. 25 wins, $121,715. Juvenile S., National Stallion S., Carter H.
ACOMA. Churchill Downs Debutante S. 2nd National Stallion S., Lafayette S. Pr.
Other winners: AIR RAIDER, BULLS EYE, ACME, APOCAPE, TOPS (pr.), RICOGEE.
PERIGEE. Placed. Dam of Syracuse Lad.
LADY HAMILTON. Unplaced. Pr.
Unraced: OMAGEE, SPINDRIFT (dam of Tonsina), CULMINATE (pr.).

GREEK CHIEF, dk. b. c., 1955

	*Ksar	Bruleur
		Kizil Kourgan
Tourbillon	Durban	*Durbar II
		Banshee
*AMBIORIX, b., 1946	Pharos	Phalaris
		Scapa Flow
Lavendula	Sweet Lavender	Swynford
		Marchetta
	Hyperion	Gainsborough
		Selene
*Heliopolis	Drift	Swynford
		Santa Cruz
GREEK BLOND, ch., 1946	High Quest	*Sir Gallahad III
		Etoile Filante
Peroxide	Blonde Belle	*North Star III
		Beaming Beauty

Blenheim Farms, breeder; Michael G. Phipps, owner; T. J. Kelly, trainer. Family No. 8.

Age	Starts	1st	2nd	3rd	Earned
2	14	3	2	0	$ 8,620
3(S)	17	3	3	1	24,884
4(S)	19	2	3	0	15,135
Totals	50	8	8	1	$ 48,639

GREEK BLOND. 3, 25, 7, $28,325, 3.47. 2nd Schuylerville S. 6 foals:
52 WAR GOD (War Admiral). Unplaced.
53 MARATHON (War Admiral). 2 wins at 4.
54 GREEK KING (*Ambiorix). Winner 3-5.
55 GREEK CHIEF (*Ambiorix). Stakes 1959.
56 GRECCO ROMANO (Roman). Placed.
57 TROY (*Royal Charger). Unraced.

PEROXIDE. Unraced. 6 other foals:
LIGHT COUNT. 14 wins 2-7.
LUSTRAL. 1 win at 3. Pr.
BIG BLONDE. 4 wins 2-3. Pr.
MAGIC EMPIRE. 1 win at 4.
BUSHY BLONDE. 5 wins at 4.
BLOND COUNT. Unplaced.

GREEK PAGE, ch. c., 1957

	Hyperion	Gainsborough
		Selene
*Heliopolis	Drift	Swynford
		Santa Cruz
GREEK SONG, ch., 1947	*Royal Minstrel	Tetratema
		Harpsichord
Sylvan Song	Glade	Touch Me Not
		Idle Dell
	Our Boots	*Bull Dog
		*Maid of Arches
Sport Page	Our Page	Blue Larkspur
		Occult
FASHION PAGE, ch., 1952	*Pharamond II	Phalaris
		Selene
Jessie Gladys	Mad Passion	Mad Hatter
		*Peroration

Wallace Gilroy, breeder; Mrs. Wallace Gilroy, owner; N. R. McLeod, trainer. Family No. 1.

Age	Starts	1st	2nd	3rd	Earned
2(S)	18	5	2	3	$ 46,473

FASHION PAGE. 3, 14, 2, $8,375, .95. 2nd Astoria S. 1 foal:
57 GREEK PAGE (Greek Song). Stakes 1959.

JESSIE GLADYS. 7 wins. Mary Dyer H. 3rd Bahamas H. 8 other foals:
MARTA. 11 wins 3-6, $137,300. Molly Pitcher H., Ladies H., Vagrancy H., Top Flight H. 2nd Diana H., Ladies H., Beldame H. 3rd Gallorette S.
HIGH BRACKET. 22 wins 2-10, $81,190. 3rd Narragansett Special.
NEXT PAGE. Winner 3-8, 1959. 2nd Ohio Championship. 3rd Pimlico Cup H.
Other winners: HAL'S PAL, FOUR SHOES, JESPER.
BLUE RELIC. Unplaced.
CAT'S-EYE. Unraced.

GREEK STAR, ro. c., 1955

	Sweep	Ben Brush
		Pink Domino
The Porter	Ballet Girl	St. Leonards
		*Cerito
HEATHER BROOM, ch., 1936	Sir Martin	*Ogden
		Lady Sterling
Janet Blair	*Frizeur	*Sweeper
		Frizette
	Man o' War	Fair Play
		Mahubah
War Admiral	Brush Up	Sweep
		Annette K.
SILVER QUEEN, gr., 1945	*Epinard	Badajoz
		Epine Blanche
Danise M.	*La Grisette	Roi Herode
		Miss Fiora

Point-A-View Stud Farm, breeder; S. M. Barton, owner; C. V. Reynolds, trainer. Family No. 5.

Age	Starts	1st	2nd	3rd	Earned
2	11	2	0	3	$ 7,850
3	20	4	3	2	23,892
4(S)	27	6	3	4	124,792
Totals	58	12	6	9	$156,534

SILVER QUEEN. 3, 16, 1, $3,650, .45. 5 foals:
52 SWIZZLE (Heather Broom). Winner at 2.
53 ANCIENT GREEK (Heather Broom). Winner 2-6. 2nd New Jersey Breeders S. 3rd Home Bred H.
55 GREEK STAR (Heather Broom). Stakes 1959.
56 ROCK SILVER (Rock Span). Unplaced at 3.
57 PRINCE PAUPER (Uncle Miltie). Winner.

DANISE M. Winner 2-4. 7 other foals:
Winners: INCIDENTALLY (stakes winner of $51,860), BERT'S PRIDE (pr.), AGATE (pr.), EYES OF BLUE (pr.), DUMPLING (pr.), SILVER FLIGHT (pr.).
GAY SPRINGTIME. Placed.

GREEK TOP, ch. f., 1957

	Hyperion	Gainsborough
		Selene
*Heliopolis	Drift	Swynford
		Santa Cruz
GREEK SONG, ch., 1947	*Royal Minstrel	Tetratema
		Harpsichord
Sylvan Song	Glade	Touch Me Not
		Idle Dell
	Bimelech	Black Toney
		*La Troienne
Brookfield	Bridge	Bridge of Earn
		Sunshot
	*Knockaney	*North Star III
I TOPS, b., 1952	Terry	Seamstress
		*Vulcain
Mary Terry	Milfoil	Mill Maid

C. A. Asbury and Son, breeders; J. W. Buchanan and H. H. Mundy, owners; Henry Forrest, trainer. Family No. 4.

Age	Starts	1st	2nd	3rd	Earned
2(S)	8	3	3	1	$ 15,655

I TOPS. Unraced. 1 foal:
57 GREEK TOP (Greek Song). Stakes 1959.

MARY TERRY. Clipsetta S. 11 other foals:
INSIDE TRACT. Winner 2-5, 1959. Jockey Club Gold Cup. 2nd Belmont S., Governor's H., Merchants' and Citizens' H. (twice), Saratoga H., etc.
MISS CANASTA. 5 wins 2-5. 2nd Miss America S.
ALRENIE. 4 wins 2-3. 3rd Acorn S.
MISSMAHOOT. 2 wins 2-3. Dam of Imacomin, I Offbeat.
Other winners: ALJACK, WHY NOT ME (pr.), ESCROW, ETHEL TERRY (pr.), IFALLSWELL, ALTERRY.
ALMERRY. Unraced. Dam of Donnajack, Merry Hill, Infusion.

*GREY MONARCH, gr. c., 1955

	Nearco	Pharos
		Nogara
*Nasrullah	Mumtaz Begum	*Blenheim II
		Mumtaz Mahal
GREY SOVEREIGN, gr., 1948	Baytown	Achtoi
		Princess Herodias
Kong	Clang	Hainault
		Vibration
	Hyperion	Gainsborough
		Selene
Casanova	Double Life	Bachelor's Double
		Saint Joan
*WHITE LODGE, br., 1946	Caerleon	Phalaris
		Canyon
White Lady	White Folly	Swynford
		White Lie

Dr. F. A. Smorfitt, breeder (in England); Edward P. Taylor, owner; H. A. Luro, trainer. Family No. 3.

Age	Starts	1st	2nd	3rd	Earned
2(S)	9	2	1	2	$ 17,190
3(S)	19	4	5	4	77,541
4(S)	25	2	5	1	55,700
Totals	53	8	11	7	$150,431

*WHITE LODGE. 2, 9, 0, £0, .00. 2nd Nottinghamshire Breeders' Foal Plate. 3rd Newmarket Autumn Produce S. 5 foals:
51 FAIREY LOGIC (Fairey Fulmar). 5 wins 2-3.
52 PAPER CHASE (Petition). 4 wins 3-5.
54 MOSSARCO (Mossborough). 1 win at 3.
55 *GREY MONARCH (Grey Sovereign). Stakes 1959.
57 *WHITEBOROUGH (Mossborough). Unraced.

WHITE LADY. Unplaced. 3 other foals:
WHITEHALL. 9 wins 2-4. White Rose S., Edinburgh Summer H.
Other winners: SEAGULL, WHITE FLAME.

GULIO CESERE, br. c., 1956

	Questionnaire	Sting
		Miss Puzzle
Hash	Delicacy	*Chicle
		Pandowdy
MEL HASH, b., 1945	Cri de Guerre	Martial III
		Cruseilles
Cordicay	*Light and Shade	Gainsborough
		Switch
	Hyperion	Gainsborough
		Selene
*Heliopolis	Drift	Swynford
		Santa Cruz
HAREM, br., 1943	My Play	Fair Play
		Mahubah
Bourlon Reel	*Tara II	Tarporley
		Mannie Himyar

B. A. Dario, breeder and owner; W. LaRue, trainer. Family No. 23.

Age	Starts	1st	2nd	3rd	Earned
2	11	3	2	1	$ 9,065
3(S)	19	7	3	2	45,339
Totals	30	10	5	3	$ 54,404

HAREM. 7, 112, 25, $54,485, 3.17. 4 foals:
51 HELIPAT (Bull Dandy). Winner 3-5. Mary Dyer S.
55 DANDY SULTAN (Bull Dandy). 1 win at 2.
56 GULIO CESERE (Mel Hash). Stakes 1959.
57 BOXERS DREAM (Golden Gloves). Winner at 2.

BOURLON REEL. Unraced. 6 other foals:
REELAWAY. 12 wins 2-7.
REELON. 14 wins 2-4. 2nd Jefferson H. 3rd Illinois Derby, Santa Susanna S. Pr.
Other winners: SONSY BOY, SPRING MELODY, TIPSY PUDDING, PURP.

*HAKUCHIKARA, ch. h., 1953

	Blandford	Swynford
		Blanche
Primero		Farasi
	Athasi	Athgreany
TOBISAKURA, ch., 1942		Cicero
	Friar Marcus	Prim Nun
Friar's Maiden		The Tetrarch
	Tetrarch Girl	Affinity
		Grand Parade
	Diophon	Donnetta
Diolite		*Rock Sand
	Needle Rock	Needlepoint
NOBORISHIRO, ch., 1944		Olambala
	Campfire	Nightfall
Tsukishiro		Gnome
	Fairy Maiden	Tuscan Maiden

Yashima Farm, breeders (in Japan): Hiroshi Nishi, owner; R. L. Wheeler, trainer. Family No. 16.

RACING RECORD IN JAPAN

Age	Starts	1st	2nd	3rd	Yen
2(S)	6	5	1	0	1,240,000
3(S)	11	6	1	0	4,080,000
4(S)	15	9	4	1	9,630,000
Totals	32	20	6	1	14,950,000

RACING RECORD IN U. S.

Age	Starts	1st	2nd	3rd	Earned
5	6	0	1	0	$ 11,500
6(S)	11	1	1	1	45,550
Totals	17	1	2	1	$ 57,050

NOBORISHIRO. 3, 29, 3, 147,200 yen, .45. 5 foals:
51 YASHIMA ARUBO (Miharu-O). Unraced.
52 YASHIMA ACE (Statesman). 6 wins 2-6.
53 *HAKUCHIKARA (Tobisakura). Stakes 1959.
54 KUMASAKA (Rising Flame). 1 win at 3.
56 YASHIMA FIRST (Yashima Manna). Unraced.

HAPPY PRINCESS, ch. m., 1952

	Rose Prince	*Prince Palatine
		Eglantine
Prince Rose		Gay Crusader
	Indolence	Barrier
*PRINCEQUILLO, b., 1940		Tracery
	Papyrus	Miss Matty
*Cosquilla		White Eagle
	Quick Thought	Mindful
		*Teddy
	Sun Teddy	Sunmelia
Sun Again		Stimulus
	Hug Again	*Affection
TOO SUNNY, ch., 1946		Gainsborough
	Solario	Sun Worship
*Sunbeat		Grand Parade
	Point Duty	Pinprick

Harry F. Guggenheim, breeder; Mrs. Mabel D. Lewis, owner; G. E. Lewis, trainer. Family No. 1.

Age	Starts	1st	2nd	3rd	Earned
2	--	--	--	--	------
3	18	4	4	2	$ 15,785
4(S)	26	6	7	2	52,275
5(S)	12	1	1	1	23,200
6(S)	25	7	2	3	56,725
7(S)	13	2	4	1	42,837
Totals	94	20	18	9	$190,822

TOO SUNNY. 3, 35, 5, $18,915, 2.66. 2nd Regret H. 1 foal:
52 HAPPY PRINCESS (*Princequillo). Stakes 1959.

*SUNBEAT. 1 win at 3. 9 other foals:
*PENTLAND FIRTH. 2 wins 2-3.
AFIRE. 5 wins 3-5.
GLORY. 2 wins 2-3. Pr.
BEACH BEAUTY. 3 wins 2-4. Pr.
Unplaced: DUSKY COMET (pr.), FUNCHAL.
Unraced: TURKISH BATH (pr.), LOT O' SUN, SUNNY MEADOW (pr.).

HARE RAISING, blk. h., 1953

	Achtoi	Santoi
		Achray
*Alcazar		*Omar Khayyam
	Priscilla Carter	The Reef
APACHE, br., 1939		*Teddy
	*Sir Gallahad III	Plucky Liege
Flying Sing		Sardanapale
	*Filante	High Flyer
		*Teddy
	*Bull Dog	Plucky Liege
Tiger		*North Star III
	Starless Moment	Breathless Mom't
TORTOISE SHELL, br., 1949		*Stefan the Great
	Jean Valjean	Jeanne Bowdre
Sea Shell		Seas II
	*Glory of the	Argosy
		Kitty Muldoon

Ned W. Brent, breeder; W. H. Bishop Stable, Inc., owner; W. H. Bishop, trainer. Family No. 1.

Age	Starts	1st	2nd	3rd	Earned
2	3	0	0	0	------
3	11	1	3	3	$ 5,005
4	17	7	1	3	17,775
5	21	4	2	3	14,620
6(S)	31	7	4	5	58,862
Totals	83	19	10	14	$ 96,262

TORTOISE SHELL. Unraced. 4 foals:
53 HARE RAISING (Apache). Stakes 1959.
54 SEA CAT (Old Rowley). Winner 3-5.
56 STEVE W. (Double Jay). Winner 2-3.
57 SHELL OUT (Some Chance). Placed at 2.

SEA SHELL. 3 wins 2-3. 10 other foals:
MISSION. 11 wins 2-9.
Other winners: MUREX, KOTSATOAH, LITTLE REB, DIBBA DEE, DIBBA DO, SEA REBEL.
MENACE. Placed.
POUTER. Unplaced.
BATHING BEAUTY. Unraced.

HEAVENLY BODY, b. f., 1957

	Dhoti	Dastur
		Tricky Aunt
*Royal Gem II		Beau Fils
	French Gem	Fission
DARK STAR, br., 1950		*Teddy
	*Bull Dog	Plucky Liege
Isolde		Bostonian
	Fiji	O Girl
		Pharos
	Nearco	Nogara
*Nasrullah		*Blenheim II
	Mumtaz Begum	Mumtaz Mahal
*DANGEROUS DAME, ch., 1951		Hyperion
	His Highness	Moti Ranee
Lady Kells		Grand Glacier
	Anyway	The Widow Murphy

Harry F. Guggenheim, breeder; Cain Hoy Stable, owner; W. C. Stephens, trainer. Family No. 21.

Age	Starts	1st	2nd	3rd	Earned
2(S)	6	3	1	2	$156,115

*DANGEROUS DAME. 2, 10, 2, $9,200, 1.55. 2 foals:
56 HIDDEN TALENT (Dark Star). Stakes 1959.
57 HEAVENLY BODY (Dark Star). Stakes 1959.

LADY KELLS. 3 wins at 2. Phoenix Plate. 5 other foals:
LADY CHAM. 1 win at 3.
Unplaced: DOSSIER, THE THIRD.
Placed: SAGO, WYNKELL.

ANYWAY. 5 wins 2-5. 8 other foals, incl.:
SOLONAWAY. 6 wins 2-5. Irish 2,000 Guineas, Tetrarch S., Cork and Orrery S., Diadem S. Sire.
PETER ANTHONY. 5 wins at 2, 4. Seaton Delaval S.
Other winners: HISWAY, GAIL LINDA, BONNIE SCOT.

HEELER'S STAR, b. g., 1957

	Ariel	Eternal
		Adana
Piggin String		Pennant
	Wiggle	*Fatima II
HEELER, b., 1945		Sweep
	Bon Homme	Sue Smith
Atoel		Helmet
	Beck and Call	Whisk Broom II
		*Teddy
	*Bull Dog	Plucky Liege
Dogaway		*Hourless
	Runaway Lass	Elope
WISE LASS, ch., 1945		Mentor
	Wise Counsellor	Rustle
Housekeeper		Broomstick
	Spring Cleaning	Ravage

M. D. Allen, breeder and owner; M. Figueroa, trainer. Family No. 37.

Age	Starts	1st	2nd	3rd	Earned
2(S)	9	5	2	0	$ 4,274

WISE LASS. 3, 32, 4, $9,198, 1.15. 6 foals:
51 WINTERSON (Heeler). 6 wins 2-7.
53 WISE JAX (Ajax Jr.). Winner 4-6.
54 WISE HEELS (Heeler). 1 win at 2.
55 WISE KABEE (Spotted Bull). Winner 2-4. Turquoise Futurity.
56 WISE FOOL (Spotted Bull). Winner 2-3.
57 HEELER'S STAR (Heeler). Stakes 1959.

HOUSEKEEPER. 6 wins 2-3. 2 other foals:
TROTS PRIDE. 10 wins 2-7. Dam of Nu Cole.
MISS HEMET. 5 wins 2-5.

SPRING CLEANING. 1 win at 2. 5 other foals:
Winners: FIELD DAY, VALDINA QUEST (pr.), VALDINA VALET, VALDINA RUMPUS.
JUNE HAYRIDE. Unplaced.

HEROIC NUN, br. f., 1957

	Reigh Count	*Sunreigh
		*Contessina
Count Fleet		Haste
	Quickly	Stephanie
ENNOBLED, b., 1946		*Teddy
	*Sir Gallahad III	Plucky Liege
Galagay		Jim Gaffney
	Gay Agnes	*Agnes Sard
		Phalaris
	*Sickle	Selene
Bless Me		Blue Larkspur
	Taginarug	Breakfast Bell
PARCHESI, dk. br., 1947		*Blink II
	*Twink	Banniere
Tiddlewink's		*Donnacona
	Sox	Tamarisk

A. L. Labriola, breeder; A. L. Labriola and Neil Corcione, owners; F. P. Menendez, trainer. Family No. 1.

Age	Starts	1st	2nd	3rd	Earned
2(S)	4	2	0	0	$ 9,032

PARCHESI. 3, 32, 2, $6,555, .91. 2 foals:
53 ALL JAYS (Helvetian). Unraced.
57 HEROIC NUN (Ennobled). Stakes 1959.

TIDDLEWINK. 1 win at 2. 10 other foals:
TACK ROOM. 7 wins 3-6. 3rd Alabama S. Pr.
PLANE SHADOW. 9 wins 2-7.
QUESTOR. 9 wins 2-8.
BARCLAY JOE. 6 wins 2-7.
Other winners: INQUIRER, PORT HARMONY (pr.), DIAMOND BABY (pr.), AGARENA (pr.), TARADIDDLE.
JUMPING JACK. Unplaced.

SOX. 2 wins at 2. 13 other foals, 10 winners, including stakes winners Tick On (sire), Tickory Tock (pr.), Roman Sox (pr.), Clocks.

HIDDEN TALENT, ch. f., 1956

*Royal Gem II	Dhoti	Dastur
		Tricky Aunt
	French Gem	Beau Fils
DARK STAR, br. 1950		Fission
	*Bull Dog	*Teddy
		Plucky Liege
Isolde	Fiji	Bostonian
		O Girl
*Nasrullah	Nearco	Pharos
		Nogara
	Mumtaz Begum	*Blenheim II
*DANGEROUS DAME, ch., 1951		Mumtaz Mahal
	His Highness	Hyperion
Lady Kells		Moti Ranee
	Anyway	Grand Glacier
		The Widow Murphy

Harry F. Guggenheim, breeder; Cain Hoy Stable, owner; W. C. Stephens, trainer. Family No. 21.

Age	Starts	1st	2nd	3rd	Earned
2	11	2	4	1	$ 13,105
3(S)	17	6	3	2	51,609
Totals	28	8	7	3	64,714

*DANGEROUS DAME. 2, 10, 2, $9,200, 1.55. 2 foals:
56 HIDDEN TALENT (Dark Star). Stakes 1959.
57 HEAVENLY BODY (Dark Star). Stakes 1959.

LADY KELLS. 3 wins at 2. Phoenix Plate. 5 other foals:
LADY CHAM. 1 win at 3.
Placed: SAGO, WYNKELL.
Unplaced: THE THIRD, DOSSIER.

ANYWAY. 5 wins 2-5. 8 other foals, incl.:
SOLONAWAY. 6 wins 2-5. Irish 2,000 Guineas, Tetrarch S., etc. Sire.
PETER ANTHONY. 5 wins 2, 4. Seaton Delaval S.

HIDDEN TREASURE, b. c., 1957

*Royal Gem II	Dhoti	Dastur
		Tricky Aunt
	French Gem	Beau Fils
DARK STAR, br., 1950		Fission
	*Bull Dog	*Teddy
		Plucky Liege
Isolde	Fiji	Bostonian
		O Girl
*Bahram	Blandford	Swynford
		Blanche
	Friar's Daughter	Friar Marcus
RATINE, b., 1946		Garron Lass
	*Sir Greysteel	Roi Herode
Monel		Grania
	*La Muiron	*Durbar II
		Santa Maria II

W. R. Beasley, breeder; Bill Beasley Stable, owner; John Passero, trainer. Family No. 17.

Age	Starts	1st	2nd	3rd	Earned
2(S)	15	5	5	2	$ 25,647

RATINE. 2, 19, 1, $2,755, .54. 4 foals:
53 DIZZY DORA (Black Tarquin). 5 wins 2-4. My Dear S., Clarendon S.
54 COLONEL COWAN (Black Tarquin). Winner 2-5. 2nd Summer S. 3rd Carleton S.
55 KADIDDLE HOPPER (Prince Simon). 1 win at 2.
57 HIDDEN TREASURE (Dark Star). Stakes 1959.

MONEL. 20 wins. Miami Shore H., New Year's H., Governor's Day H. 6 other foals:
RAOL. 3 wins at 2. Eastern Shore S.
Other winners: CANTWELL, KAYDEEKAY, ATTACHE, LOMBOCK, STRADA.

*LA MUIRON. Unraced. Dam of stakes winners Tred Avon (pr.) and Stainforth, 2 other winners.

HIGH BID, b. f., 1956

Market Wise	Brokers Tip	Black Toney
		*Forteresse
	On Hand	On Watch
TO MARKET, ch., 1948		Kippy
	Johnstown	Jamestown
Pretty Does		La France
	Creese	*Sickle
		Circlet
*Princequillo	Prince Rose	Rose Prince
		Indolence
	*Cosquilla	Papyrus
STEPPING STONE, b., 1950		Quick Thought
	Balladier	Black Toney
Step Across		Blue Warbler
	Drawbridge	*Sir Gallahad III
		*Traverse

Wheatley Stable, breeder and owner; James Fitzsimmons, trainer. Family No. 3.

Age	Starts	1st	2nd	3rd	Earned
2	9	1	1	3	$ 5,010
3(S)	21	8	3	5	146,112
Totals	30	9	4	8	$151,122

STEPPING STONE. Unraced. 2 foals:
56 HIGH BID (To Market). Stakes 1959.
57 PROGRESSING (Bimelech). Stakes 1959.

STEP ACROSS. 5 wins 2-3. 6 other foals:
FLY ACROSS. 9 wins 2-4.
Other winners: WHISSENDINE (pr.), EASY REACH, LONG STRETCH (pr.), STEP OVER.
SPAN. Unraced.

DRAWBRIDGE. 8 wins 2-3. Autumn Day S. Placed in 5 other stakes. 9 other foals. 7 winners, including:
KEY BISCAYNE. 8 wins 2-3. 3rd National Jockey Club H.
DRAWBY. 18 wins 2-7. Sire.

HIGH PERFORMANCE, ch. g., 1955

*Beau Pere	Son-in-Law	Dark Ronald
		Mother-in-Law
	Cinna	Polymelus
MONEYBAGS, b., 1943		Baroness La Fleche
	Mint Briar	*Assagai
Mintairy		*Sweet Briar II
	*Airy Fairy	Cicero
		Another Pet
*Flushing II	*Mahmoud	*Blenheim II
		Mah Mahal
	Callandar	Buchan
INITIATIVE, ch., 1949		Calendula
	Jack High	John P. Grier
Hasty Blue		Priscilla
	Blue Black	Black Servant
		Blue Print

Mr. and Mrs. J. H. Seley, breeders and owners; Warren Stute, trainer. Family No. 8.

Age	Starts	1st	2nd	3rd	Earned
2	1	0	0	0	------
3(S)	18	4	5	1	$ 22,925
4(S)	11	3	2	1	17,071
Totals	30	7	7	2	$ 39,996

INITIATIVE. 3, 32, 2, $5,800, .75. 3 foals:
53 IMPERTINENT (Moneybags). 4 wins at 3.
55 HIGH PERFORMANCE (Moneybags). Stakes 1959.
56 PAMPERED GIRL (Duplicator). Placed.

HASTY BLUE. 1 win at 2. 6 other foals:
Winners: PIPERESS, INDICATOR, IMPULSIVE MISS.
PALE GOLD. Placed.
Unplaced: RHODES BLUE (pr.), ENHANCED.

BLUE BLACK. Unplaced at 2. 14 other foals, including stakes-placed End Play (dam of Green Fighter), Feffie.

HILLSDALE, b. c., 1955

Aneroid	The Porter	Sweep
		Ballet Girl
	Outburst	Messenger
TAKE AWAY, br., 1940		*Brocatelle
	Blue Larkspur	Black Servant
Blessed Again		Blossom Time
	*Clonaslee	Orpiment
		Bullet Proof
Johnstown	Jamestown	St. James
		Mlle. Dazie
	La France	*Sir Gallahad III
JOHANN, b., 1950		*Flambette
	Misstep	Upset
Stepinanna		St. Theresa
	Anna Horton	*Wrack
		Royal Message

Murlogg Farm, breeder; C. W. Smith, owner; Marty Fallon, trainer. Family No. 4.

Age	Starts	1st	2nd	3rd	Earned
2	14	6	2	1	$ 21,180
3(S)	14	7	1	3	123,665
4(S)	13	10	3	0	502,090
Totals	41	23	6	4	$646,935

JOHANN. 1, 16, 1, $3,450, 1.28. 4 foals:
54 AWAY JOE (Take Away). Winner 3-5.
55 HILLSDALE (Take Away). Stakes 1959.
56 MY PATRICIA (Take Away). Winner at 3.
57 HILLBROOK (I Will). Winner at 2.

STEPINANNA. Winner 5 seasons. 9 other foals:
FIGHTING STEP. 13 wins 2-4. American Derby, Hawthorne Autumn H., Clang H., Autumn H., Paumonok H., Excelsior H. Sire.
ADMIRED. 4 wins at 2. 3rd Pimlico Oaks.
Other winners: AERIAL TORPEDO (pr.), WILLEO, STEPINFOX, FIGHTING BACK, SEW IT SEAMS (pr.), MY MICHAEL, CHARLEY C.

HIT THE TRAIL, b. c., 1955

*Mahmoud	*Blenheim II	Blandford
		Malva
	Mah Mahal	Gainsborough
MOUNT MARCY, ch., 1945		Mumtaz Mahal
	Pennant	Peter Pan
Maud Muller		*Royal Rose
	Truly Rural	Broomstick
		Sylvan
Equipoise	Pennant	Peter Pan
		*Royal Rose
	Swinging	Broomstick
EQUIDISTANT, b., 1939		*Balancoire II
	Friar Rock	*Rock Sand
Tenez		*Fairy Gold
	Some More	*Polymelian
		*Kiss Again

C. V. Whitney, breeder; Wilson and Herring, owners; R. Brinson, trainer. Family No. 3.

Age	Starts	1st	2nd	3rd	Earned
2	12	1	1	3	$ 4,820
3	8	1	1	3	$7,525
4(S)	20	3	2	1	19,225
Totals	41	5	5	5	$ 37,570

EQUIDISTANT. 2, 4, 1, $1,050, .80. 10 foals:
43 VAPOR TRAIL (Sky Raider). 3 wins 2-3. Dam of Sully's Trail.
44 SNOWFALL (*Mahmoud). 2 wins 2-3. Dam of Head Man.
45 QUARTER POLE, (*Mahmoud). Stakes winner, 9 wins. Sire.
46 NEAR EAST (*Heliopolis). 2 wins. Pr.
47 FINAL PUSH (Some Chance). Placed.
49 TENEDOS (Count Fleet). 12 wins 3-5.
51 CENTERPOISE (Phalanx). 1 win at 4.
52 SMOKY HILL (*Mahmoud). 4 wins 3-6.
53 HIGH TOR (Pavot). 7 wins 3-5. Sacramento Inaugural H.
55 HIT THE TRAIL (Mount Marcy). Stakes 1959.

HONEYNOB, ch. m., 1954

*Heliopolis	Hyperion	Gainsborough
		Selene
	Drift	Swynford
TUS ONE, b., 1947		Santa Cruz
	*Bull Dog	*Teddy
Miss Ferdinand		Plucky Liege
	Misleading	Sweep
		*Rigamarole
Tarpaulin	Supremus	Ultimus
		*Mandy Hamilton
	Washoe Belle	Sweep
HONEYMAID, b., 1936		Grace Commoner
	*Honeywood	Polymelus
Thistlewood		Honey Bird
	Thistle Belle	*Knight of the Thistle
		Belturbet

Mrs. V. McKenney, breeder and owner; A. Martinez, trainer. American family. Viley mare.

Age	Starts	1st	2nd	3rd	Earned
2	3	1	0	0	$ 1,100
3	4	3	1	0	2,760
4	17	7	4	0	12,115
5(S)	14	4	7	2	16,405
Totals	38	15	12	2	$ 32,389

HONEYMAID. 8, 127, 31, $13,625, .98. 7 foals:
47 HONEYONE (Equistone). 22 wins 3-11.
48 HONEYLIGHT (Star Beacon). 13 wins 3-9.
49 HONEYTOO (Equistone). Placed.
52 HONEYQUEST (Alquest). 5 wins at 5, 7.
54 HONEYNOB (Tus One). Stakes 1959.
55 HONEYVIM (Alquest). Winner 3-4.
57 HONEYELITE (Tus One). Unraced.

THISTLEWOOD. 14 wins 2-5. 6 other foals:
Winners: MUELLER, VOLWOOD, SNOWBERRY, TARPWOOD, THISTLE FLOWER (pr.), TUXPAN.

HONEYS GEM, br. f., 1955

*Alibhai	Hyperion	Gainsborough
		Selene
	Teresina	Tracery
ALI'S GEM, b., 1950		Blue Tit
	Blue Larkspur	Black Servant
Bay		Blossom Time
	Santa Clara	Ormondale
		Western Lady
*Beau Pere	Son-in-Law	Dark Ronald
		Mother-in-Law
	Cinna	Polymelus
HONEYMOON, b., 1943		Baroness La Fleche
	Chance Shot	Fair Play
Panoramic		*Quelle Chance
	Dustwhirl	Sweep
		Ormonda

W L Ranch Company, breeder; Edwin Janss Jr. and Dr. Jack Robbins, owners; Noble Threewitt, trainer. Family No. 8.

Age	Starts	1st	2nd	3rd	Earned
2	3	1	1	0	$ 1,975
3	--	--	--	--	------
4(S)	18	6	8	0	103,380
Totals	21	7	9	0	$105,355

HONEYMOON. 6, 78, 20, $387,760, 24.02. California Breeders' Champion S., Santa Maria S., Sequoia H., Hollywood Oaks, Golden State Breeders' H., Cinema H., Hollywood Derby, Drexel H., Vanity H., Vineyard H., Top Flight H., Beverly H., Queen Isabella H. Placed in 12 other stakes. 3 foals:
52 HONEYS ALIBI (*Alibhai). Stakes winner. 8 wins, $257,262.
53 SICKLES HONEY (W L Sickle). 2 wins at 3.
55 HONEYS GEM (Ali's Gem). Stakes 1959.

PANORAMIC. Placed at 2. Dam of 10 other winners, including stakes winners Pedigree (sire), Hemisphere (dam of Great Circle).

HOW NOW, dk. br. g., 1953

Bull Lea	*Bull Dog	*Teddy
		Plucky Liege
	Rose Leaves	Ballot
BEAU MAX, b., 1947		*Colonial
	War Admiral	Man o' War
Bee Mac		Brushup
	Baba Kenny	Black Servant
		Betty Beall
Blue Larkspur	Black Servant	Black Toney
		*Padula
	Blossom Time	*North Star III
BUT WHY NOT, b., 1944		*Vaila
	*Sickle	Phalaris
Be Like Mom		Selene
	Black Helen	Black Toney
		*La Troienne

King Ranch, breeder; G. C. Newell, owner; Cecil Jolly, trainer. Family No. 1.

Age	Starts	1st	2nd	3rd	Earned
2	2	0	0	0	------
3	9	4	0	1	$ 14,900
4(S)	16	7	3	0	53,325
5(S)	19	7	5	3	146,212
6(S)	11	1	1	2	38,525
Totals	57	19	9	6	$252,962

BUT WHY NOT. 5, 46, 12, $295,155, 21.74. Pimlico Oaks, Acorn S., Arlington Matron H., Arlington Classic, Alabama S., Beldame H., Firenze H., Top Flight H. Placed in 7 other stakes. 4 foals:
52 GOOD REASON (Assault or Bold Venture). Unraced. Pr.
53 HOW NOW (Beau Max). Stakes 1959.
54 GRAN FINO (Beau Max). 2 wins at 4.
56 EN MEDIO (Middleground). Placed at 3.

BE LIKE MOM. Unplaced. Dam of stakes winners Oedipus, Renew.

HYMIENT, ch. g., 1955

Michel	Parwiz	Phalaris
		Waffles
	Dona Chela	Amsterdam
*MICHE, gr., 1945		Galilee
	Cocles	Copyright
Pura Suerte		Cecilia Metella
	Pura Clase	Lord Wembley
		Pura Cepa
Hyperion	Gainsborough	Bayardo
		*Rosedrop
	Selene	Chaucer
*TRANSPARENT, ch., 1946		Serenissima
	Asterus	*Teddy
Invisible		Astrella
	Will o' the Wisp	Hurry On
		William's Pride

Mrs. G. P. Greenhalgh, breeder; L-K Stable, owner; L. Limerick, trainer. Family No. 7.

Age	Starts	1st	2nd	3rd	Earned
2	2	0	1	0	$ 375
3	11	3	1	1	7,455
4(S)	26	7	4	4	42,795
Totals	39	10	6	5	$ 50,625

*TRANSPARENT. 1, 5, 1, £173, .76. 6 foals:
51 ICEN RUN (Thoroughfare). Unraced. Pr.
52 PASSION (My Love). 1 win at 2.
53 *PETER PARENT (Blue Peter). 1 win at 3.
55 HYMIENT (*Miche). Stakes 1959.
56 TRANSLUCENT (*Royal Charger). Winner 2-3.
57 SHARPSHOOTER (Mark-Ye-Well). Unraced.

INVISIBLE. 4 wins at 2. 11 other foals, including:
APPARITION. 2 wins at 2. Queen Mary S. Dam of Cannebiere.
FREQUENCY. Winner Coventry Foal Plate in England, also winner in Peru.
COO-EE. 1 win at 2. Dam of 5 winners.

IDUN, b. f., 1955

Nearco	Pharos	Phalaris
		Scapa Flow
	Nogara	Havresac II
*ROYAL CHARGER, ch., 1942		Catnip
	Solario	Gainsborough
Sun Princess		Sun Worship
	Mumtaz Begum	*Blenheim II
		Mumtaz Mahal
Bull Lea	*Bull Dog	*Teddy
		Plucky Liege
	Rose Leaves	Ballot
TIGE O'MYHEART, br., 1950		*Colonial
	Insco	*Sir Gallahad III
Unerring		Starflight
	Margaret Lawrence	*Vulcain
		Bohemia

Leslie Combs II and John W. Hanes, breeders; Mrs. C. Michael Paul, owner; Sherrill Ward, trainer. Family No. 4.

Age	Starts	1st	2nd	3rd	Earned
2(S)	8	8	0	0	$220,955
3(S)	10	5	1	1	69,855
4(S)	12	4	3	3	101,680
Totals	30	17	4	4	$392,490

TIGE O'MYHEART. 2, 14, 1, $3,000, .50. 3 foals:
55 IDUN (*Royal Charger). Stakes 1959.
56 ENDEARMENT (*Alibhai). 1 win at 2.
57 IRISH LANCER (*Royal Charger). Stakes 1959.

UNERRING. 16 wins 2-5. Starlet Sweepstakes, Washington Park Special, etc. 2 other foals:
FAULTLESS. 13 wins 2-5, $304,945. Preakness S., Withers S., Blue Grass S., Flamingo S., Derby Trial S., Gallant Fox H., Tropical H. Sire.
EASY LAD. 1 win at 3.

INDIAN MAID, b. f., 1956

*Challenger II	Swynford	John o' Gaunt
		Canterbury Pilgrim
	Sword Play	Great Sport
RINALDO, b., 1944		Flash of Steel
	*Teddy	Ajax
Trumps		Rondeau
	Penury	Pennant
		Frumpery
Bold and Bad	Blue Larkspur	Black Servant
		Blossom Time
	*Knockaney	Bridge of Earn
BOLD VERSE, b., 1946		Sunshot
	Bridge Universe	Infinite
Kilta Verse		Plaid
	Kiltamond	*Pharamond II
		*Clonakilty

Elmer Heubeck Jr., breeder; Mrs. Mary Keim, owner; Harold C. Hoffman, trainer. Family No. 16.

Age	Starts	1st	2nd	3rd	Earned
2(S)	16	6	2	1	$ 42,919
3(S)	19	6	6	1	71,495
Totals	35	12	8	2	$114,414

BOLD VERSE. 3, 22, 6, $12,225, 1.63. 4 foals:
51 BOLD MYTH (Junior Atlas). 10 wins 2-5.
52 RASKUS (Noble Hero). Unraced.
53 NOBLE TANG (Noble Hero). 4 wins 2-3.
56 INDIAN MAID (Rinaldo). Stakes 1959.

KILTA VERSE. 2 wins 3-5. 5 other foals:
BAD PLAY. 6 wins at 4, 5.
LILLY'S FILLY. 4 wins 3-5.
BOLD GAL. 7 wins 3-6.
SHIFTING VERSE. Unplaced.
DIAMOND LILL. Unraced. Producer.

KILTAMOND. 3 wins. 9 other foals, 6 winners, winners.

INFANTRY, ch. g., 1953

		Friar Rock	*Rock Sand
			*Fairy Gold
	Pilate		The Tetrarch
		*Horodias	Honora
PHALANX, b., 1944			Sansovino
		*Jacopo	Black Ray
	Jacola		*Sir Gallahad III
		La France	*Flambette
			Copyright
		Congreve	Per Noi
	Milon		Gainsborough
		Miss Haverfield	Mabella
*MISS ALESIA, ch., 1943			Cyllene
		Oquendo	Parva
	Alesia		Picacero
		Almeria	Animacion

Elmendorf Farm, breeder; Sunnyside Stable, owner; W. B. Stucki, trainer. Family No. 3.

Age	Starts	1st	2nd	3rd	Earned
2	8	1	0	2	$ 2,825
3	15	2	3	1	14,290
4(S)	14	2	2	1	49,300
5	26	2	4	4	23,775
6(S)	18	2	1	4	51,000
Totals	81	9	10	12	$141,190

*MISS ALESIA. 2, 10, 5, 52,237 pesos, 5.14. Premio General Luis Maria Campos, Polla de Potrancas. 3rd Premio Seleccion. 8 foals:
49 GUILFORD (Some Chance). Unplaced.
50 DOBLAR (Amphitheatre). Unraced.
51 ANTIGUA (Phalanx). Winner 3-8.
52 OPIUM WAR (Pavot). 3 wins 3-4.
53 INFANTRY (Phalanx). Stakes 1959.
54 POLLY GREEN (Polynesian). 1 win at 2.
55 TWENTY PACES (Blue Swords). Winner at 4.
56 LITTLE SCARLETT (*Cortil). Placed.

INITIATE, ch. c., 1955

		*Sickle	Phalaris
			Selene
	Unbreakable		*Prince Palatine
		*Blue Glass	Hour Glass II
POLYNESIAN, br., 1942			Polymelus
		*Polymelian	*Pasquita
	Black Polly		Pompey
		Black Queen	Black Maria
			Spur
		Sting	Gnat
	Questionnaire		Disguise
		Miss Puzzle	Ruby Nethersole
ORIENTATION, ch., 1948			Display
		Discovery	Ariadne
	Geisha		John P. Grier
		Miyako	La Chica

Clifford Mooers and Old English Rancho, breeders; P. A. Klipstein Estate, owner; M. E. Millerick, trainer. Family No. 5.

Age	Starts	1st	2nd	3rd	Earned
2	--	--	--	--	------
3	8	2	1	3	$ 7,525
4(S)	8	4	1	2	19,625
Totals	16	6	2	5	$ 27,150

ORIENTATION. 3, 22, 3, $5,985, .85. 3 foals:
55 INITIATE (Polynesian). Stakes 1959.
56 POLYANTHUS (Polynesian). Placed.
57 UNDULATION (Polynesian). Winner at 2. 2nd Schuylerville S.

GEISHA. Winner at 3. 6 other foals:
NATIVE DANCER. Stakes winner, 21 wins, $785,240. Sire.
PERFORMANCE. 9 wins 2-6.
NOBLE SAVAGE. Placed at 2, 1959.
MYSTERIOUS EAST. Unplaced.
Unraced: TEAHOUSE (pr.), ALMOND EYES.

INTENTIONALLY, dk. b. c., 1956

		Man o' War	Fair Play
			Mahubah
	War Relic		Friar Rock
		Friar's Carse	Problem
INTENT, ch., 1948			*North Star III
		Bubbling Over	Beaming Beauty
	Liz F.		Whisk Broom II
		Weno	Rosie O'Grady
			Fair Play
		Display	*Cicuta
	Discovery		*Light Brigade
		Ariadne	Adrienne
MY RECIPE, b., 1947			Midway
		Percentage	Gossip
	Perlette		Fitz Herbert
		*Escarpolette	*Balancoire II

Brookfield Farms, breeder; Brookfield Farm, owner; E. I. Kelly, trainer. Family No. 5.

Age	Starts	1st	2nd	3rd	Earned
2(S)	11	5	4	0	$285,833
3(S)	9	5	1	2	183,619
Totals	20	10	5	2	$469,452

MY RECIPE. 1, 5, 0, $0, .00. 4 foals:
52 IDEHI (Brookfield). 9 wins 2-6.
53 INHARMONY (Brookfield). Placed.
54 IMGAININ (Brazado). 2 wins 3-4.
56 INTENTIONALLY (Intent). Stakes 1959.

PERLETTE. 18 wins 2-7. 9 other foals:
Winners: RAM O' LETTE, BALU PIRATE, REVALET, FRANPER.
Unplaced: LARRY BOY, T-M-GIRL.
Unraced: CHIC'S PEARL, MISS HILDA, VIKING.

*ESCARPOLETTE. 32 wins. Dam of stakes winners Alyssum, Depression (dam of Koracan, Depressor), Howard.

IRA EAKER, b. c., 1957

		Nearco	Pharos
			Nogara
	*Nasrullah		*Blenheim II
		Mumtaz Begum	Mumtaz Mahal
*OUR LOVE II, br., 1951			Fairway
		Blue Peter	Fancy Free
	Glen Line		Beresford
		Scotia's Glen	Queen Scotia
			Fair Play
		Man o' War	Mahubah
	War Relic		Friar Rock
		Friar's Carse	Problem
WAR-ASTER, b., 1949			Blandford
		*Blenheim II	Malva
	Asterope		Asterus
		*Asteria	*Frizelle

Mrs. C. M. Baxter, breeder; Midas Farm, owner; C. Ross, trainer. Family No. 13.

Age	Starts	1st	2nd	3rd	Earned
2(S)	18	4	3	1	$ 22,489

WAR-ASTER. 3, 48, 3, $12,335, 1.57. 2 foals:
55 DOWN-LO-RETT (Knockdown). Winner 3-4.
57 IRA EAKER (*Our Love II). Stakes 1959.

ASTEROPE. Unraced. 7 other foals:
ARMY FLASH. 5 wins 2-5. Sire.
RELIC GOLD. 10 wins 3-6.
Other winners: WAR RULER, FIRST SHANNON, MAIA.
Placed: ROYAL ASTER, MARK ALAN.

*ASTERIA. Unraced. 7 winners, incl.:
WHATAMISS. 17 wins 3-9.
BAY STAR. 7 wins 2-5. Pr.
STAR PAGE. 6 wins 2-3.

IRISH COUSIN, ch. f., 1956

		Pharos	Phalaris
			Scapa Flow
	Nearco		Havresac II
		Nogara	Catnip
*ROYAL CHARGER, ch., 1942			Gainsborough
		Solario	Sun Worship
	Sun Princess		*Blenheim II
		Mumtaz Begum	Mumtaz Mahal
			Dark Ronald
		Son-in-Law	Mother-in-Law
	*Beau Pere		Polymelus
		Cinna	Baroness La Fle- [che
*BELLE CANE, br., 1937			Sundridge
		Absurd	Absurdity
	Duck's Egg		Earla Mor
		Tame Duck	Duckshot

Mrs. J. L. McMahan and Leslie Combs II, breeders; Leslie Combs II, owner; S. B. Ott, trainer. Family No. 7.

Age	Starts	1st	2nd	3rd	Earned
2	7	0	2	1	$ 1,765
3(S)	16	3	0	0	12,176
Totals	23	3	2	1	$ 13,941

*BELLE CANE. 3, 25, 7, £2,840, 10.00 (est.). Canterbury Oaks, Manawatu Cup, Canterbury Spring Plate, etc. 13 foals:
44 ALICANE (*Alibhai). Unraced. Sire.
45 LURLINE B. (*Alibhai). Stakes winner. Pr.
46 ALIBELLE (*Alibhai). Unplaced. Pr.
47 SELECTOR (Thumbs Up). Stakes winner. Sire.
48 FRENCH DANDY (Free France). 4 wins.
49 CANDLER (*Alibhai). 11 wins 3-7.
50 DONALDINA (Bimelech). Unplaced. Pr.
51 BELLE REQUEST (Requested). 3 wins. Pr.
52 ADMIRALS BELLE (War Admiral). Pr.
53 TOMMY'S JET (Jet Pilot). 7 wins 2-5. Pl. S.
54 PANDEAN (Roman). 1 win at 4.
56 IRISH COUSIN (*Royal Charger). Stakes 1959.
57 CORAL BELL (*Khaled). Placed.

IRISH JAY, b. f., 1957

		Black Toney	Peter Pan
			Belgravia
	Balladier		*North Star III
		Blue Warbler	*May Bird
DOUBLE JAY, dk. br., 1944			Broomstick
		Whisk Broom II	Audience
	Broomshot		*Sain
		Centre Shot	Grand Shot
			*Teddy
		*Sir Gallahad III	Plucky Liege
	Bold Irishman		Transmute
		Eria	Rosie O'Grady
IRISH WITCH, ch., 1946			Whisk Broom II
		Diavolo	Vexatious
	Witchlike		*Sir Gallahad III
		Romanesque	*Erne

Wheatley Stable, breeder and owner; James Fitzsimmons, trainer. Family No. 23.

Age	Starts	1st	2nd	3rd	Earned
2(S)	8	5	2	0	$146,922

IRISH WITCH. 2, 13, 3, $16,225, 3.38. Regret H. 2 foals:
54 SUPERNATURAL (*Ambiorix). 2 wins at 2. 3rd Juvenile S.
57 IRISH JAY (Double Jay). Stakes 1959.

WITCHLIKE. 4 wins 2-3. Carroll H. 5 other foals:
Winners: WHICHTACK, BOLDER, WITCHES MAGIC.
ENDOR. Placed. Pr.
CICERONE. Unraced.

ROMANESQUE. Placed. 3rd Acorn S. 3 other foals:
ROMAN IN. 11 wins, $62,810. Haggin S., Pomona Governor's H. 2nd Bing Crosby H., Labor Day H., Pacific H. Sire.
SYNONYM. 2 wins. Pr.
BLACK DEMON. 5 wins at 4.

IRISH LANCER, b. c., 1957

		Pharos	Phalaris
			Scapa Flow
	Nearco		
		Nogara	Havresac II
*ROYAL CHARGER, ch., 1942			Catnip
		Solario	Gainsborough
	Sun Princess		
		Mumtaz Begum	Sun Worship
			*Blenheim II
			Mumtaz Mahal
		*Bull Dog	*Teddy
	Bull Lea		
		Rose Leaves	Plucky Liege
			Ballot
TIGE O'MYHEART, br., 1950			*Colonial
		Insco	*Sir Gallahad III
	Unerring		
		Margaret Law- [rence	Starflight
			*Vulcain
			Bohemia

Leslie Combs II and John W. Hanes, breeders; Pebblebrook Farm, owner; N. R. McLeod, trainer. Family No. 4.

Age	Starts	1st	2nd	3rd	Earned
2(S)	7	4	1	0	$ 53,504

TIGE O'MYHEART. 2, 14, 1, $3,000, .50. 3 foals:
55 IDUN (*Royal Charger). Stakes 1959.
56 ENDEARMENT (*Alibhai). 1 win at 2.
57 IRISH LANCER (*Royal Charger). Stakes 1959.

UNERRING. 16 wins, $31,350, Starlet Sweepstakes, Washington Park Special, etc. 2 other foals:
FAULTLESS. 13 wins 2-5, $304,945. Preakness S., Withers S., Blue Grass S., Flamingo S., Derby Trial S., Gallant Fox H., Tropical H. Sire.
EASY LAD. 1 win at 3.

MARGARET LAWRENCE. Dam of stakes winners Lawrin (sire), Lawley, Inscolassie (pr.), Modern Times.

ISENDU, b. c., 1955

		Bimelech	Black Toney
			*La Troienne
	Brookfield		
		*Knockaney Bridge	Bridge of Earn
			Sunshot
INYUREYE, br., 1949			
		Bubbling Over	*North Star III
	Liz F.		
		Weno	Beaming Beauty
			Whisk Broom II
			Rosie O'Grady
		Hyperion	Gainsborough
	*Heliopolis		
		Drift	Selene
			Swynford
ITSABET, ch., 1945			Santa Cruz
		Rolled Stocking	Pennant
	Jayjean		
		Genevra M.	Mary Belle
			Percentage
			Homebody

Brookfield Farms, breeder; Brookfield Farm, owner; E. I. Kelly, trainer. Family No. 11.

Age	Starts	1st	2nd	3rd	Earned
2	5	3	1	0	$ 8,625
3	10	5	2	2	22,405
4(S)	6	3	1	0	34,197
Totals	21	11	4	2	$ 65,227

ITSABET. 3, 34, 10, $106,675, 13.10. Garden State S., Colonial H., Prioress S., Wilmington H. 2nd Sapling S., Santa Susana S., Pimlico Oaks. 5 foals:
51 IFABODY (Brookfield). 13 wins 2-5, $72,827. Wilmington H., Coral Gables H.
52 IBBITY BIBBITY (Mr. Busher). Unraced.
55 ISENDU (Inyureye). Stakes 1959.
56 IN THEE (Brookfield). Winner 2-3.
57 INSIDE STORY (*Turn-to). Placed.

JAYJEAN. Unraced. 8 other foals, including winners Junior Wolf, Jimminy Gosh, Royal Request, Wrinkled Hose (pr.), Pima.

I STEP, b. c., 1956

		*Sir Gallahad III	*Teddy
	Roman		Plucky Liege
		*Buckup	Buchan
I WILL, b., 1944			Look Up
		Haste	*Maintenant
	Breathless		Miss Malaprop
		Entwine	Chance Shot
			*Roseway
		Fighting Fox	*Sir Gallahad III
	Fighting Step		Marguerite
		Stepinanna	Misstep
STEP'S GIRL, b., 1948			Anna Horton
		Blue Larkspur	Black Servant
	Blessed Again		Blossom Time
		*Clonaslee	Orpiment
			Bullet Proof

Murlogg Farm, breeder; P. H. Lester, owner; H. Beasy, trainer. Family No. 21.

Age	Starts	1st	2nd	3rd	Earned
2	11	2	4	3	$ 8,110
3(S)	21	4	3	1	30,575
Totals	32	6	7	4	$ 38,685

STEP'S GIRL. 4, 64, 8, $17,380, 1.75. 2 foals:
55 WHIRL DUST (*The Sultan). Winner 2-4.
55 I STEP (I Will). Stakes 1959.

BLESSED AGAIN. 9 wins 2-5. Latonia Independence H. 10 other foals:
GEE WHIZ. 27 wins, $76,795. Joliet S. 2nd Hawthorne H. Sire.
FRIENDLY FRANK. 18 wins, $53,650. 2nd Prince George Autumn H. 3rd Laurel H.
TAKE AWAY. 32 wins, $64,835. Sire.
Other winners: ROAMING AGAIN, DOG BLESSED (dam of Decathlon), ELBEKAY (pr.), STEP AND TAKE.
Unplaced: BERTHA FLITTER (pr.).
Producers: OSWELLBLESSED (dam of Dark Charger, Can't Please), DARBY DAMOZEL.

ITOBE, b. h., 1953

		Black Toney	Peter Pan
	Bimelech		Belgravia
		*La Troienne	*Teddy
†BETTER SELF, b., 1945			Helene de Troie
		War Admiral	Man o' War
	Bee Mac		Brushup
		Baba Kenny	Black Servant
			Betty Beall
		Nearco	Pharos
	*Rustom Sirdar		Nogara
		Mrs. Rustom	Blandford
ISGOOT, b., 1948			Cos
		Bud Lerner	The Finn
	Turkey Wings		Dreamsome
		Inchcape Belle	Inchcape
			Swan Song

†Brookfield or Better Self.

Brookfield Farms, breeder; Brookfield Farm, owner; E. I. Kelly, trainer. Family No. 8.

Age	Starts	1st	2nd	3rd	Earned
2	7	3	2	0	$ 9,950
3	9	4	3	0	23,250
4(S)	11	4	2	1	45,145
5	7	1	0	1	6,000
6(S)	13	5	1	1	19,013
Totals	47	17	8	3	$133,358

ISGOOT. 2, 8, 2, $4,650, 1.01. 2 foals:
53 ITOBE (Brookfield or Better Self). Stakes 1959.
56 INCOMPARABLY (Brookfield or Intent). Placed at 3.

TURKEY WINGS. 1 win at 3. 3 other foals: Winners: LITTLE PUSH (pr.), I DREAM, INFAITH.

INCHCAPE BELLE. Winner at 2. Dam of 8 other winners, including stakes winners Thanksgiving (sire), Bud's Bell (dam of Versify).

JACK FLYNN, ro. g., 1956

		Questionnaire	Sting
	Requested		Miss Puzzle
		Perdita	Eternal
MODEL CADET, ch., 1946			*Lady Wave
		Hadagal	*Sir Gallahad III
	Hadepine		*Erne
		Epine	*Epniard
			Distinction
		Brandon Mint	Stimulus
	Curious Coin		Largo
		Curiosity Box	*Mackenzie II
COIN GAL, blue ro., 1949			*Milky Way II
		King Cole	*Pharamond II
	Smoky Gal		Golden Melody
		Irvana	Blue Larkspur
			Princess Camelia

E. A. Bischoff, breeder; E. A. and T. E. Bischoff, owners; T. E. Bischoff, trainer. Family No. 20.

Age	Starts	1st	2nd	3rd	Earned
2(S)	6	2	0	2	$ 7,600
3(S)	9	4	2	0	15,525
Totals	15	6	2	2	$ 23,125

COIN GAL. 2, 41, 6, $7,245, 1.27. 1 foal:
56 JACK FLYNN (Model Cadet). Stakes 1959.

SMOKY GAL. Unraced. 7 other foals:
EPIC CHOICE. 12 wins 2-6.
Other winners: HOT PENNY, TRUST IN ME, NO MARKET.
FACE-TO-FACE. Unplaced.
Unraced: SMOKE FIRE, MEL'S GAY.

IRVANA. 2 wins at 2. 7 other foals, including stakes winners No Strings (dam of Nail), Okana, and Silver Wings (sire), and 2 other winners.

JEDU, b. g., 1955

		Tourbillon	*Ksar
	Djebel		Durban
		Loika	Gay Crusader
*DJEDDAH, ch., 1945			Coeur a Coeur
		Asterus	*Teddy
	Djezima		Astrella
		Heldifann	*Durbar II
			Banshee
		Equipoise	Pennant
	Equifox		Swinging
		Catherine Fox	*Mount Beacon
DUTY DANCE, b., 1948			For Keeps
		*Sir Gallahad III	*Teddy
	Wallflower		Plucky Liege
		Fair Dancer	Chance Shot
			Masked Dancer

Estate of Howard Wells, breeder; Lee and Peyton Wells, owners; R. Grundy, trainer. Family No. 2.

Age	Starts	1st	2nd	3rd	Earned
2	1	0	0	0	------
3	22	4	4	1	$ 10,850
4(S)	23	5	2	3	17,792
Totals	45	9	6	4	$ 28,642

DUTY DANCE. 2, 10, 3, $5,110, 1.05. 5 foals:
53 DANCING (Billings). 4 wins 3-4.
54 ON TOUR (Billings). Winner 2-5.
55 JEDU (*Djeddah). Stakes 1959.
56 PARNELL BOUND (Billings). Unraced.
57 MAHBILL (Billings). Unraced.

WALLFLOWER. 12 wins 2-4. Illinois Owners H. (twice). 2nd Hawthorne Juvenile H. 6 other foals, including:
SCAIRT RABBIT. Winner 4-10, 1959.
SET SAIL. Winner 3-4, 1959.
Other winners: CHICAGO, FORT DEARBORN, WALTZ TIME. Placed at 3, 1959.

JET COLONEL, b. h., 1954

	Blandford	Swynford
		Blanche
	*Blenheim II	Charles O'Malley
	Malva	Wild Arum
JET PILOT, ch., 1944		*Teddy
	*Sir Gallahad III	Plucky Liege
	Black Wave	Friar Rock
	Black Curl	*Frizeur
		John o' Gaunt
	Swynford	Canterbury Pil-
	*Challenger II	Great Sport [grim
	Sword Play	Flash of Steel
QUEEN OF MAY, b., 1943		Whisk Broom II
	Diavolo	Vexatious
	Daring Lady	*Sir Gallahad III
	Lady Wisdom	Minerva

Freeman Keyes, breeder; Reverie Knoll Farm, owner; Frank Sanders, trainer. American family, mare by Bess' Brimmer.

Age	Starts	1st	2nd	3rd	Earned
2	12	3	5	2	$ 56,045
3(S)	17	4	3	3	40,422
4	16	3	6	2	31,560
5(S)	5	3	0	1	18,650
Totals	50	13	14	8	$146,677

QUEEN OF MAY. 2, 8, 2, $5,025, .92. 7 foals:
48 BLUE SPEED (Blue Swords). 9 wins 2-5.
50 FRED R., JR. (Blue Swords). 5 wins at 3.
52 LADY WITCH (Blue Swords). 6 wins 2-4.
53 KING O' SWORDS (Blue Swords). 8 wins 2-5. 3rd George Woolf Memorial S.
54 JET COLONEL (Jet Pilot). Stakes 1959.
55 ROYAL UNION (Hill Prince). 3 wins at 3. Louisiana Derby.
57 ROYAL REVERIE (Hill Prince). Winner at 2.

DARING LADY. 2 wins at 2. 12 other foals, 10 winners, including stakes-placed Princess Dare, Quantrell.

JET JOURNEY, dk. b. c., 1956

	Blandford	Swynford
		Blanche
	*Blenheim II	Charles O'Malley
	Malva	Wild Arum
JET PILOT, ch., 1944		*Teddy
	*Sir Gallahad III	Plucky Liege
	Black Wave	Friar Rock
	Black Curl	*Frizeur
		Faucheur
	Nid d'Or	Nid de Pie
	*Brown King	Marte II
	Croacia	Tunica
DOROTHY BROWN, br., 1943		Whisk Broom II
	Diavolo	Vexatious
	Dorothy B.	Hilarious
	Omnipotent	Anna L. Daley

Mrs. Joe W. Brown, breeder; Amcan Acres, Ltd., owner; W. A. Findlay, trainer. Family No. 4.

Age	Starts	1st	2nd	3rd	Earned
2	17	2	4	6	$ 15,200
3(S)	19	3	2	4	15,035
Totals	36	5	6	10	$ 30,235

DOROTHY BROWN. 3, 53, 7, $44,875, 5.39. Monmouth Oaks. 3rd Pimlico Oaks. 6 foals:
49 MARYBETH BROWN (Minnelusa). Unpl. Pr.
50 C. O. DORSETT (Polynesian). 14 wins 2-8, $40,905.
51 BOBBY BROCATO (Natchez). 21 wins 2-7, $504,510. Sanford S., Paumonok H., Carter H., San Francisco H. (twice), Tanforan H. (twice), San Pasqual H., San Marcos H., Santa Anita H., San Juan Capistrano H. Election Day H., Peter Clark H. Placed in 16 other stakes.
53 LADY O'FORTUNE (Cosmic Bomb). Placed. Pr.
56 JET JOURNEY (Jet Pilot). Stakes 1959.
57 DOCTOR EDGAR (Challedon). Unplaced.

JET K., br. g., 1949

	Broomstick	Ben Brush
		*Elf
	Cudgel	*Ben Strome
	Eugenia Burch	*The Humbler
GREYFACE, b., 1924		Isinglass
	*Star Shoot	Astrology
	Frances Star	The Commoner
	Frances Dillon	Wagnet
		Radium
	*Torchbearer	Hackler's Pride
	Torchilla	*Alvescot
	Chilla	Sunlight
SMOKING TORCH, b., 1936		Martagon
	*Marchmont II	Primavera
	Dulce Tokalon	Tammany
	Tokalon	Enid

C. Kouns, breeder and trainer; Mr. and Mrs. C. Kouns, owners. American family, mare by *Diomed.

Age	Starts	1st	2nd	3rd	Earned
2	--	--	--	--	------
3	5	1	0	1	$ 529
4	10	1	3	0	1,640
5	18	4	3	2	3,883
6	14	4	1	0	2,563
7	10	2	2	0	2,055
8	8	0	2	1	1,515
9	8	0	1	1	390
10(S)	16	3	2	4	6,016
Totals	89	15	14	9	$ 18,591

SMOKING TORCH. Unraced. 4 foals:
47 SMOKITE (Excite). 2 wins at 3, 7.
49 JET K. (Greyface). Stakes 1959.
51 GOLDSPOT (Madero). Winner at 3.
55 GEORGE N. (Caspian Sea). Placed.

DULCE TOKALON. Placed at 6 and 7. 11 other foals, 8 winners, including Prince Torch.

JET SPEED, b. h., 1954

	*Sunreigh	Sundridge
		*Sweet Briar II
	Reigh Count	Count Schom-
	*Contessina	Pitti [berg
COUNT SPEED, b., 1943		*Maintenant
	Haste	Miss Malaprop
	Quickly	*Stefan the Great
	Stephanie	Malachite
		Phalaris
	Colorado	Canyon
	Figaro	Minoru
	Tillywhim	Lily Rose
*MARCELLINA, br., 1937		Dark Ronald
	Son-in-Law	Mother-in-Law
	Belle Mere	Polymelus [che
	Cinna	Baroness La Fle-

Thomas Thoroughbred Farm, breeder; Emcee Stable, owner; G. Upshall, trainer. Family No. 3.

Age	Starts	1st	2nd	3rd	Earned
2	10	2	4	0	$ 4,355
3(S)	20	6	3	2	14,132
4	16	1	1	4	4,770
5(S)	12	2	3	3	8,805
Totals	58	11	11	9	$ 32,062

*MARCELLINA. 3, 15, 0, £0, .00 (flat). Winner over hurdles at 4. 9 foals:
44 GILLINA (Boro Boudour). 1 win at 3.
45 *AUSLANDER (Orthodox). Placed 2-3. Pr.
46 CONFORMITY (His Grace). Unraced.
47 VICTORY SIGN (Thumbs Up). 3 wins at 3.
48 DOWAGER (Free France). Unplaced. Pr.
49 ALIMAR (*Alibhai). Unraced.
50 WHITE CLOVER (W L Sickle). Unplaced.
52 MARDAN (*Ardan). Placed at 4.
54 JET SPEED (Count Speed). Stakes 1959.

BELLE MERE. Leicestershire Oaks, Molecomb S. Dam of 2 winners and of stakes producer Belle Adventure.

JIMMER, ch. c., 1955

	Pilate	Friar Rock
		*Herodias
	Eight Thirty	High Time
	Dinner Time	Seaplane
BOLERO, ch., 1946		Mentor
	Wise Counsellor	Rustle
	Stepwisely	*Stefan the Great
	Stephanie	Malachite
		*Blenheim II
	*Mahmoud	Mah Mahal
	*Flushing II	Buchan
	Callandar	Calendula
OUR BOBBIE, ch., 1950		Whisk Broom II
	John P. Grier	Wonder
	Link's Girl	Lemberg
	*Harmonize II	*Almond Eyes

Mrs. M. Crawford, breeder; Myron H. Goodwin, owner; F. E. Cundall, trainer. Family No. 9.

Age	Starts	1st	2nd	3rd	Earned
2(S)	14	5	3	2	$ 53,050
3(S)	10	4	2	0	18,625
4(S)	15	1	4	2	67,742
Totals	39	10	9	4	$139,417

OUR BOBBIE. 2, 12, 0, $1,300, .24. 3 foals:
55 JIMMER (Bolero). Stakes 1959.
56 LEVEL LAND (Level Lea). Winner 2-3.
57 RED RULER (*Agitator II). Unraced.

LINK'S GIRL. Placed at 3. 7 other foals:
BRASSY LIE. 10 wins 2-6. Pr.
Other winners: LOOK AROUND, GREENS KEEPER, DIK DIK, BEN TALLY-HO.
LINK'S BOY. Placed.
MISS CRUSHER. Unplaced.

*HARMONIZE II. Unraced. 4 other foals:
MISS CAROL ANN. 10 wins 2-7.
Unraced: WILL SCARLET, BRIGHTER ECHO (pr.), AFFILIATE (pr.).

JIVE MUSIC, br. c., 1957

	Black Toney	Peter Pan
		Belgravia
	Balladier	*North Star III
	Blue Warbler	*May Bird
MR. MUSIC, blk., 1948		Peter Pan
	Peter Hastings	Nettie Hastings
	Mata Hari	Man o' War
	War Woman	Topaz
		*Teddy
	*Ortello	Hollebeck
	*Vezzano	Havresac II
	Volage	Valse Brune
ZANO MARY, br., 1950		*Epinard
	Epithet	Fairy Wand
	Helen Agnes	Delhi
	Helen T.	Sainville

E. K. Thomas, breeder; Russell A. Firestone Jr., owner; D. W. Carroll, trainer. Family No. 9.

Age	Starts	1st	2nd	3rd	Earned
2(S)	9	3	1	0	$ 35,000

ZANO MARY. Unraced. 3 foals:
54 HARD HANNAH (Hannibal). Unraced.
56 BOURBON MUSIC (Ky. Colonel). Winner at 3.
57 JIVE MUSIC (Mr. Music). Stakes 1959.

HELEN AGNES. 5 wins 4-6. 2 other foals:
PERCY. Unplaced.
ENTROPY. Unplaced.

HELEN T. Winner 2-4. 6 other winners, including:
STOOGIE. 22 wins 3-8. Pr.
SOMEONE ELSE. 15 wins 2-8.
BUCK BENNY. 14 wins 2-7.
HELEN MACAW. Winner at 2 and 4.
BLACK RHAPSODY. 11 wins 2-5.

JOY BOY, b. c., 1955

*Bull Dog	*Teddy	Ajax
		Rondeau
	Plucky Liege	Spearmint
		Concertina
JOHNS JOY, dk. b., 1946		
My Auntie	Busy American	*North Star III
		*Breathing Spell
	Babe K.	Leonardo II
		Cri de Coeur
Hash	Questionnaire	Sting
		Miss Puzzle
	Delicacy	*Chicle
		Pandowdy
PLEASURETTE, br., 1945		
Blue Print	Bubbling Over	*North Star III
		Beaming Beauty
	Beginner's Luck	Black Toney
		*Padula

R. A. Alexander III, breeder; F. Burns, owner and trainer. Family No. 8.

Age	Starts	1st	2nd	3rd	Earned
2	--	--	--	--	------
3	11	6	2	3	$ 5,741
4(S)	14	7	4	3	15,320
Totals	25	13	6	6	$ 21,061

PLEASURETTE. Unraced. 5 foals:
50 HOWDY HOWDY (Challenge Me). 7 wins 3-8.
51 LUCY'S DOLL (Challenge Me). 7 wins 3-4.
52 SCAT (Challenge Me). Unraced.
54 GAY FIDDLE (First Fiddle). Winner 2-5.
55 JOY BOY (Johns Joy). Stakes 1959.

BLUE PRINT. Unraced. 9 other foals, 7 winners, including:
BLUE FANG. 6 wins 2-4. 2nd Independence H.
WISE BOB. 14 wins 2-8. Orange Blossom S. 2nd Hialeah Juvenile S.
BLUE PLAY. 11 wins 2-6.

JULMAR, dk. b. c., 1956

Blue Larkspur	Black Servant	Black Toney
		*Padula
	Blossom Time	*North Star III
BLUE SWORDS, b., 1940		*Vaila
Flaming Swords	Man o' War	Fair Play
		Mahubah
	Exalted	High Time
		*Lady Comfey
Eternal Bull	*Bull Dog	*Teddy
		Plucky Liege
	Rose Eternal	Eternal
ETERNAL ANNIE, b., 1952		Rose of Roses
Bryonia	*St. Germans	Swynford
		Hamoaze
	Briony	Dominant
		*Cardamine

Allen T. Simmons, Inc., breeder; Idle Hour Farm, owner; R. G. Kercheval, trainer. Family No. 12.

Age	Starts	1st	2nd	3rd	Earned
2	8	0	1	2	$ 1,010
3(S)	14	4	3	1	38,307
Totals	22	4	4	3	$ 39,347

ETERNAL ANNIE. 2, 4, 0, $209, .04. 2 foals:
56 JULMAR (Blue Swords). Stakes 1959.
57 LONG BLUE (Blue Man). Unraced.

BRYONIA. 5 wins at 2. 14 other foals, incl.:
SPANISH MOSS. 4 wins at 2. Rosedale S., Fashion S. Dam of Gestapo.
NANCY BAYNE. 2 wins at 2. Miss Cleveland S. Pr.
CATECHISM. 8 wins 2-6. 2nd Bennington S. Pr.
Other winners: BRYONIN, ROCKWOOD MARY, MIMOSA (pr.), ROCKWOOD KING, PRINCESS LAURA, AWARD, FIGHTING MAN, BYAWAY, BLUEONIA.

KADRA, b. h., 1954

*Alibhai	Hyperion	Gainsborough
		Selene
	Teresina	Tracery
		Blue Tit
DARK HAWK, br., 1947		
Break Up	Unbreakable	*Sickle
		*Blue Glass
	The Bride	Haste
		First Play
War Glory	Man o' War	Fair Play
		Mahubah
	Annette K.	Harry of Here-
ISLAND GLORY, dk. b., 1945		*Bathing Girl
Kekawaka	*Havana Boy	Spearmint
		Sacred Ibis
	Opiopio	Bon Homme
		Kitty Troxell

Mrs. Florence Carson, breeder and owner; T. Fenton, trainer. Family No. 6.

Age	Starts	1st	2nd	3rd	Earned
2	5	0	1	2	$ 395
3	17	5	1	3	3,681
4	19	3	5	2	3,440
5(S)	11	1	3	1	3,670
Totals	52	9	10	8	$ 11,186

ISLAND GLORY. 6, 56, 9, $7,683, .51. 1 foal:
54 KADRA (Dark Hawk). Stakes 1959.

KEKAWAKA. 1 win at 3. 7 other foals:
INDIAN GLORY. 11 wins 3-7.
Other winners: ISLAND GIRL (pr.), ISOROS, ISLAND WARRIOR, INDIAN FALLS, WINE SPLASH.
INDIAN WAR. Unraced.

OPIOPIO. 3 wins 2-3. 9 other foals, 6 winners, including stakes winners Lady Bewithus (pr.) and Last Gold and stakes-placed Fresno.

KY. MUSIC, ch. f., 1956

Sun Again	Sun Teddy	*Teddy
		Sunmelia
	Hug Again	Stimulus
KY. LEA, b., 1948		*Affection
Miss Keeneland	*Blenheim II	Blandford
		Malva
	Lady Peace	*Sir Gallahad III
		Sun Spot
*Don Bingo	Serio	Sandunguero
		Siria
	*Lirica	Lord Basil
ALTA MIRA, blk., 1948		La Salada
Music Hall	Snark	Boojum
		Helvetia
	Gay Music	*Royal Minstrel
		One Hour

Jack Diamond, breeder and owner; H. L. Robertson, trainer. Family No. 9.

Age	Starts	1st	2nd	3rd	Earned
2	5	3	0	0	$ 2,015
3(S)	12	3	2	5	10,350
Totals	17	6	2	5	$ 12,365

ALTA MIRA. 2, 19, 3, $4,635, .98. 4 foals:
54 DONN BAYKEY (Donnworth). 7 wins 2-3. J. W. Pattison Juvenile Championship, British Columbia Derby, Lulu Island Championship H., President's H., Randall Plate H. 2nd Ascot Derby. 3rd British Columbia Futurity S.
55 KY. MIRA (Ky. Lea). 4 wins 2-3. 2nd Lulu Island Championship H., Ascot Derby S.
56 KY. MUSIC (Ky. Lea). Stakes 1959.
57 COLLIN BAYKEY (Ky. Lea). Winner at 2.

MUSIC HALL. Winner at 3. 3rd Arlington Lassie S. 7 other foals, 3 winners.

KENTUCKY PRIDE, dk. b. c., 1955

*Bull Dog	*Teddy	Ajax
		Rondeau
	Plucky Liege	Spearmint
		Concertina
BULL LEA, br., 1935		
Rose Leaves	Ballot	*Voter
		*Cerito
	*Colonial	Trenton
		*Thankful Blos-
Blue Larkspur	Black Servant	Black Toney
		*Padula
	Blossom Time	*North Star III
BLUE DELIGHT, br., 1938		*Vaila
Chicleight	*Chicle	Spearmint
		Lady Hamburg II
	Ruddy Light	*Honeywood
		Washoe Belle

Calumet Farm, breeder and owner; H. A. Jones, trainer. Family No. 9.

Age	Starts	1st	2nd	3rd	Earned
2	2	2	0	0	$ 4,890
3	11	4	3	2	24,360
4(S)	16	5	3	3	45,929
Totals	29	11	6	5	$ 75,179

BLUE DELIGHT. 3, 24, 10, $51,615, 13.10. Stakes winner. 9 foals:
45 BLUE WORLD (Whirlaway). Unplaced.
47 ALL BLUE (Bull Lea). Stakes winner, $93,710. Sire.
48 WHIRLING LARK (Whirlaway). Unplaced. Dam of Go Lightly.
49 REAL DELIGHT (Bull Lea). Stakes winner, $261,822. Pr.
50 BUBBLEY (Bull Lea). Stakes, $91,480.
51 TURK'S DELIGHT (*Alibhai). 7 wins 3-5. Placed in stakes. Sire.
53 PRINCESS TURIA (*Heliopolis). Stakes winner, $250,800.
55 KENTUCKY PRIDE (Bull Lea). Stakes 1959.
57 DICTUM (Citation). Unraced.

KING ARA, b. g., 1956

King Salmon	Salmon-Trout	The Tetrarch
		Salamandra
	Malva	Charles O'Malley
*KING'S ABBEY, b., 1939		Wild Arum
*Notley Abbey	Friar Marcus	Cicero
		Prim Nun
	Tangy	Cylgad
		Orangerie
Pere Time	*Beau Pere	Son-in-Law
		Cinna
	Heather Time	Time Maker
ARA TIME, b., 1950		Heatherland
Ara Cord	Silver Cord	*Stefan the Great
		Alice Blue Gown
	Damara	*Sweeper
		*Damaris

A. L. Lovelady, breeder; Mr. and Mrs. R. L. Crosby, owners; R. L. Crosby, trainer. Family No. 3.

Age	Starts	1st	2nd	3rd	Earned
2	9	1	1	1	$ 5,450
3(S)	14	4	3	3	31,900
Totals	23	5	4	4	$ 37,350

ARA TIME. 4, 45, 11, $19,834, 1.68. Los Angeles County Fair H. 2 foals:
56 KING ARA (*King's Abbey). Stakes 1959.
57 HOSTARA (My Host). Unraced.

ARA CORD. Unraced. 4 other foals:
ARATAL. 30 wins 3-11.
RED CORD. 14 wins 2-10.
AIR CHARM. 1 win at 3. Pr.
ARA KHAL. 5 wins 3-5.

DAMARA. 1 win at 2. 8 other foals, including:
MAKING BUBBLES. 16 wins 3-5.
MARMARA. 11 wins 2-6.
MILD MANNERS. 2 wins 2-3.
MISS DAMARA. 2 wins 3-4.

KING DAMION, dk. b. g., 1954

Sir Damion	*Sir Gallahad III	*Teddy
		Plucky Liege
	Ommiad	*Omar Khayyam
GALLA DAMION, b., 1943		*Sunstep
	Petee-Wrack	*Wrack
Ruby Peto		Marguerite
	Happy Gal	*Sir Gallahad III
		My Reverie
Tedsim	*Teddy	Ajax
		Rondeau
	*Simmy	Neil Gow
CINEMA QUEEN, br., 1940		Gandaretta
	*Bistouri	Tracery
Beverly Hills		Ballot Bred
	Cameo	*Light Brigade
		Lorraine

W. R. Cummings, breeder and trainer; Mr. and Mrs. W. R. Cummings, owners. Family No. 15.

Age	Starts	1st	2nd	3rd	Earned
2(S)	11	5	1	2	$ 13,265
3	16	1	2	3	6,525
4(S)	24	3	1	4	6,422
5(S)	23	3	1	3	4,985
Totals	74	12	8	12	$ 31,197

CINEMA QUEEN. 5, 53, 3, $2,710, .28. 5 foals:
48 PICAQUEEN (Piccolo). 4 wins 3-5. Pr.
52 SPEC JUNIOR (Speculation). 12 wins 3-6.
53 STAR VENTURE (Speculation). Winner 3-6.
54 KING DAMION (Galla Damion). Stakes 1959.
55 DARK MIRAQUEEN (Jean Miracle). 1 win at 3.

BEVERLY HILLS. 4 wins 2-4. 3 other foals:
TEX. 9 wins 2-7.
KSARETTA. 1 win at 3.
BEVERBALANCE. Unraced.

*KING OF BASRAH, br. h., 1954

Bois Roussel	Vatout	Prince Chimay
		Vasthi
	Plucky Liege	Spearmint
TEHRAN, b., 1941		Concertina
	Solario	Gainsborough
Stafaralla		Sun Worship
	Mirawala	Phalaris
		Miranda
Fair Trial	Fairway	Phalaris
		Scapa Flow
	Lady Juror	Son-in-Law
QUEEN OF BASRAH, b., 1946		Lady Josephine
	*Bahram	Blandford
Queen of Baghdad		Friar's Daughter
	Queen of Scots	Dark Legend
		Grand Princess

H. H. Aga Khan and Prince Aly Khan, breeders (in Ireland); Hodges and Estes, owners; R. Hodges, trainer. Family No. 16.

Age	Starts	1st	2nd	3rd	Earned
2	—	—	—	—	------
3	—	—	—	—	------
4(S)	15	4	2	2	$ 9,295
5(S)	20	4	1	4	11,320
Totals	35	8	3	6	$ 20,615

QUEEN OF BASRAH. 2, 5, 1, £615, 1.34. Surrey S. 5 foals:
51 *DARABAI (Dastur). Unraced.
52 ANTARCTIC KING (Niccolo Dell'Arca). 10 wins 2-6. Stakes winner in Denmark. 2nd Royal Lodge S., Hastings S., Payne S. in England.
54 *KING OF BASRAH (Tehran). Stakes 1959.
55 QUEEN OF ARABIA (Nimbus). 1 win at 3.
56 TABOUN (Tabriz). Winner 2-3. Prix Robert Papin, Two Thousand Guineas. 2nd Prix Morny, Poule d'Essai des Poulains.

KITTY GIRL, br. m., 1954

Gallant Fox	*Sir Gallahad III	*Teddy
		Plucky Liege
	Marguerite	Celt
GANGWAY, b., 1945		*Fairy Ray
	Hyperion	Gainsborough
*Humility		Selene
	Priscilla Carter	*Omar Khayyam
		The Reef
Crowfoot	Blue Larkspur	Black Servant
		Blossom Time
	*Ann Earn	Bridge of Earn
KITTY LASS, dk. br., 1947		Ancona
	Tintagel	*Sir Gallahad III
Argyle Lass		Heloise
	*Highland Dell	Craig an Eran
		Glorvina

James D. Norris, breeder; Larkin Maloney and Conn Smythe, owners; J. Starr, trainer. Family No. 14.

Age	Starts	1st	2nd	3rd	Earned
2	12	2	0	2	$ 3,460
3(S)	22	7	3	4	38,710
4(S)	15	8	2	3	43,775
5(S)	15	5	0	2	19,430
Totals	64	22	5	11	$105,375

KITTY LASS. 1, 5, 0, $0, .00. 5 foals:
51 WING KITTY (Grey Wing). Winner 3-8.
52 ESCA LASS (Escadru). 11 wins 2-6.
53 FEATHERED LADY (Grey Wing). 11 wins 2-5.
54 KITTY GIRL (Gangway). Stakes 1959.
57 KITTY UP (*Ballydam). Winner at 2. 3rd Carleton S.

ARGYLE LASS. Unraced. 5 other foals:
NEXT PLEASE. Winner 3-6, 1959.
Other winners: DUCHESS ARGYLE (pr.), ROYAL TARTAN, BABY DEAR, GLO LASS.

KNEE DEEP, b. c., 1956

*Bull Dog	*Teddy	Ajax
		Rondeau
	Plucky Liege	Spearmint
SPOTTED BULL, dk. b., 1946		Concertina
	Man o' War	Fair Play
Spotted Beauty		Mahubah
	Silver Beauty	*Stefan the Great
		Jeanne Bowdre
Seabiscuit	Hard Tack	Man o' War
		Tea Biscuit
	Swing On	Whisk Broom II
SEA NYMPH, b., 1942		Balance
	Buchan	Sunstar
*Ice Maiden		Hamoaze
	Miss Buttall	Gainsborough
		Confey

M. H. Haskell, breeder; Rincon Stock Farm, owner; C. W. Hall, trainer. Family No. 8.

Age	Starts	1st	2nd	3rd	Earned
2	8	1	4	1	$ 1,317
3(S)	9	4	0	0	2,393
Totals	17	5	4	1	$ 3,710

SEA NYMPH. Unraced. 4 foals:
52 DOG FISH (Spotted Bull). 17 wins 2-6. Paradise Valley S., Ak-Sar-Ben Juvenile S. 2nd Denver H.
53 ANCHOR LINE (Piggin String). 2 wins 2-3.
54 DOG BISCUIT (Spotted Bull). Winner 2-5. 3rd Turquoise Futurity.
56 KNEE DEEP (Spotted Bull). Stakes 1959.

*ICE MAIDEN. Unplaced at 2. 2 other foals:
SOCAGAWEA. 2 wins 2-3.
ICELAND LASS. Unraced.

MISS BUTTALL. Placed at 2. Dam of:
CRUMPETS. 11 wins 3-7.
JONATHAN GEE. 7 wins 4-8.

LA COMEDIENNE, br. f., 1957

*Tudor Minstrel	Owen Tudor	Hyperion
		Mary Tudor II
	Sansonnet	Sansovino
*BUFFOON II, blk., 1951		Lady Juror
	Vatellor	Vatout
Pointe a Pitre		Lady Elinor
	Pointe de Vin	Sourbier
		Pointe de Feu
Free France	Man o' War	Fair Play
		Mahubah
	La France	*Sir Gallahad III
LA FRANZA, blk., 1948		*Flambette
	Tick On	On Watch
Dear Diary		Sox
	Scram	*Chicle
		Conge

Charles Whittingham, breeder; Mrs. Charles Whittingham, owner; F. Houghton, trainer. Family No. 14.

Age	Starts	1st	2nd	3rd	Earned
2(S)	10	3	2	1	$ 12,590

LA FRANZA. 5, 83, 8, $31,140, 2.37. 2 foals:
56 SEA LASS (*Seven Seas II). Winner at 3.
57 LA COMEDIENNE (*Buffoon II). Stakes 1959.

DEAR DIARY. 4 wins at 2. California Breeders Champion S. 3rd Del Coronado Hotel S., Casa de Manana Hotel S., A. B. Speckels H. 7 other foals:
NOW DEAR. 3 wins at 2. Cinderella S. 2nd Nursery S. Producer.
Other winners: SIERRA GENE, KELLEY, THE FLAME, MOON EYES (pr.), DAILY RECORD.
DEAR MADAM. Unplaced.

SCRAM. Placed at 2. 7 other foals, 4 winners.

LADY O., b. f., 1957

*Saint Andrews	Fairway	Phalaris
		Scapa Flow
	*Spring II	*Ksar
OWBRA, ch., 1950		Nature
	Devil Red	*Sir Gallahad III
Mary's Pick		Dustwhirl
	Isabelita	Memory Lane
		Killimick
Chimney Sweep	Whisk Broom II	Broomstick
		Audience
	Polly Flinders	Burgomaster
SWEEP-A-SPEC, b., 1945		Slippers
	Gordon Russell	*Marchmont II
Retrospect		Tokalon
	Silent Moments	Vandergrift
		Maeva

B. W. Owen, breeder and trainer; Mrs. B. W. Owen, owner. Family No. 4.

Age	Starts	1st	2nd	3rd	Earned
2(S)	14	2	3	2	$ 2,430

SWEEP-A-SPEC. Unraced. 5 foals:
49 PATTY BUG (Red Bug). 1 win at 3.
50 MAE SWEEP (Double Swath). 5 wins 5-6.
51 CHIMNEY-SPEC (Calabasas). Unraced.
55 REEF-A SPEC (Reefer). Placed.
57 LADY O. (Owbra). Stakes 1959.

RETROSPECT. Unraced. 4 other foals:
REMINISCE. 8 wins 5-8.
Unraced: PROSPECT TRAIL, SHAMROCK DREAM, HINDSIGHT.

SILENT MOMENTS. 7 other foals, including:
SECRET TRYST. 13 wins 2-5.

LA FUERZA, ch. f., 1957

*Nasrullah	Nearco	Pharos
		Nogara
	Mumtaz Begum	*Blenheim II
		Mumtaz Mahal
NEVER SAY DIE, ch., 1951	War Admiral	Man o' War
		Brushup
Singing Grass	*Boreale	Vatout
		Galaday
Hyperion	Gainsborough	Bayardo
		*Rosedrop
*SOLAR SYSTEM II, ch., 1944	Selene	Chaucer
		Serenissima
Jury	Hurry On	Marcovil
		Tout Suite
	Trustful	Bachelor's Double
		Credenda

King Ranch, breeder and owner: Max Hirsch, trainer. Family No. 19.

Age	Starts	1st	2nd	3rd	Earned
2(S)	6	1	1	2	$ 41,017

*SOLAR SYSTEM II. 2, 11, 3, £2,410, 5.72. Prince of Wales's Nursery H., Middleham Nursery H., Galtres S. 2nd Atalanta S. 3rd Princess Royal S., Lambeth S. 5 foals:
50 BLUE SUN (Blue Peter). 5 wins 2-6.
52 SOLAR FLAME (Dante). 1 win at 2.
55 *PLEIADES II (Nearco). 1 win at 2. Washington Singer S. 2nd Thirsk Classic Trial S.
56 MIRNAYA (Nearco). Winner at 3, 1959. Oaks Trial S. 2nd Yorkshire Oaks. 3rd Coronation S., Princess Royal S.
57 LA FUERZA (Never Say Die). Stakes 1959.

JURY. Unraced. 10 other foals, including:
INQUISITION. 3 wins 2-3. Dam of Curia.
EPONA. 1 win at 2. Dam of Ranjit, Dover Road, Equestrian, Pirouette.
ROAD LAW. 2 wins at 3. Dam of Hyperion Kid.

LAS OLAS, ch. f., 1955

*Bahram	Blandford	Swynford
		Blanche
	Friar's Daughter	Friar Marcus
		Garron Lass
STONE AGE, br., 1946	Identify	Man o' War
		Footprint
Petrify	Sag Rock	Rock Man
		Atomin
Gilded Knight	*Sir Gallahad III	*Teddy
		Plucky Liege
	Gold Brick	Broomstick
LAUDERDALE, b., 1949	*Kantar	Cresson
		Alcantara II
Marie Kantar	Busy Marie	Karabe
		Busy American
		Waterflag

Harry N. Eads, breeder and owner; C. E. Eads, trainer. Family No. 12.

Age	Starts	1st	2nd	3rd	Earned
2	15	2	1	4	$ 8,255
3	14	2	1	2	8,535
4(S)	16	4	3	0	39,758
Totals	45	8	5	6	$ 56,548

LAUDERDALE. 2, 10, 0, $110, .02. 3 foals:
54 CORAL KEY (Stone Age). Winner 3-5, 1959.
55 LAS OLAS (Stone Age). Stakes 1959.
57 MARTY DEE (Fighting Fox). Winner at 2.

MARIE KANTAR. 1 win at 4. 5 other foals:
SIR MANGO. 16 wins 2-4. Hyde Park S., Spy Song H., Crete Inaugural H., Edward J. Fleming Memorial H., Lincoln H., Stars and Stripes H. 2nd Arlington Classic. 3rd Peabody Memorial H., Arlington H., Sysonby Mile. Sire.
BLACK BAHRAM. 3 wins 2-5.
SIR KANTAR. Winner at 2. 1959.
SIS MANGO. Unplaced.
UNZER KAYE. Unraced.

LAST HOUR, b. g., 1955

Borealis	Brumeux	*Teddy
		La Brume
	Aurora	Hyperion
†*ESPALIER, b., 1949		Rose Red
	Benefactor	Blue Larkspur
Garden Path		Patroness
	Dark Beauty	Sweep All
		Miss Jemima
Khorasan	*Omar Khayyam	Marco
		Lisma
	Evelyn White	Zeus
TOOMUCH, ch., 1941		Miss Oertel
	*Not Much	As d'Atout
Ladymuch		Nothing to do
	Lady Floyd	Sir Martin
		Fruit Cake

†Gala Hour or *Espalier.

T. W. Rowswell, breeder; L. Williams, owner; D. E. Robertson, trainer. Family No. 2.

Age	Starts	1st	2nd	3rd	Earned
2	5	2	0	1	$ 1,415
3(S)	15	6	3	4	14,425
4(S)	13	4	4	1	10,131
Totals	33	12	7	6	$ 25,971

TOOMUCH. 5, 84, 5, $6,767, .53. 3 foals:
52 TOO LITTLE (*Eastgate Row). Unraced.
55 LAST HOUR (Gala Hour or *Espalier). Stakes 1959.
56 LAST TOUCH (*Battant). Unraced.

LADYMUCH. 5 wins 2-3. Maple Leaf S. 3rd Breeders S. 3 other foals:
MUCHKIN. 24 wins 3-12. Governor's Speed H. (twice).
MUCHY. 11 wins 2-6. 2nd Bunty Lawless H. Long Branch H., 3rd Queen's Cup H., Little Saratoga H.
MUSTY. 4 wins 3-4.

LATIN LOVER, b. g., 1952

*Bull Dog	*Teddy	Ajax
		Rondeau
	Plucky Liege	Spearmint
		Concertina
SPOTTED BULL, dk. b., 1946	Man o' War	Fair Play
		Mahubah
Spotted Beauty	Silver Beauty	*Stefan the Great
		Jeanne Bowdre
Piggin String	Ariel	Eternal
		Adana
	Wiggle	Pennant
SADDLE STRING, b., 1947		*Fatima II
	Master Bunting	Bunting
Mala Raya		Miss Shasta
	Kemp	Angon
		Taska

J. R. Jelks, breeder; Mr. and Mrs. J. Miller, owners; J. Miller, trainer. American family, mare by *Janus.

Age	Starts	1st	2nd	3rd	Earned
2	5	1	0	1	$ 1,900
3	1	1	0	0	210
4	13	4	3	2	5,130
5	10	1	4	2	2,120
6	17	4	1	0	5,530
7(S)	5	1	2	0	10,237
Totals	51	12	10	5	$ 25,127

SADDLE STRING. Unraced. 3 foals:
52 LATIN LOVER (Spotted Bull). Stakes 1959.
53 SAY PHOEBE (Spotted Bull). 2 wins at 3.
55 DOUBLE RIG (Spotted Bull). Unraced.

MALA RAYA. Placed at 2. 9 other foals, incl.:
Winners: SENOR, TAPADERO, LUCKY STRING, SQUARE KNOT, LITTLE PIG, WIDE LOOP.
Unraced: CORRECTAMENTE, SAN CAYETANO.

LEGAL ADVISOR, b. c., 1957

Whirlaway	*Blenheim II	Blandford
		Malva
	Dustwhirl	Sweep
FOREMOST, b., 1947		Ormonda
	Bull Lea	*Bull Dog
Twilight Tear		Rose Leaves
	Lady Lark	Blue Larkspur
		Ladana
Clanging	Sir Barton	*Star Shoot
		Lady Sterling
	Chickasaw	*Chicle
DELAYED VEE, ch., 1941		Eden Hall
	Stimulus	Ultimus
Stimulope		Hurakan
	Lope	*Tchad
		Virginia L.

K. Rutczynski, breeder; Azanza Brothers, owners; A. G. Smithers, trainer. Family No. 4.

Age	Starts	1st	2nd	3rd	Earned
2(S)	12	2	2	2	$ 4,356

DELAYED VEE. Unraced. 5 foals:
50 KATHY FIN (Pony Express). 16 wins 2-7.
53 CEDE (*Celadon II). Winner 2-6.
55 FREEDOM ROAD (*Lambethdale). Unplaced.
56 CAMBIE KING (Ab Jr.). Winner 2-3.
57 LEGAL ADVISOR (Foremost). Stakes 1959.

STIMULOPE. Unplaced. 5 other foals:
ENGLISH GIRL. 1 win at 3. Pr.
STRATHLOPE. 1 win at 4.
Unraced: MY GOLDEN LADY, LOS OLIVOS.

LOPE. Unraced. 5 other foals:
HAPPY LOPE. 4 wins 2-4. Pr.
DANCING QUEEN. 1 win at 2.
MISS PRAIRIE. Unplaced.
Unraced: BROAD RUN, CHAVEZ.

LEON K., b. c., 1957

Coldstream	*Bull Dog	*Teddy
		Plucky Liege
	Nimble Hoof	Sweep
CARRARA MARBLE, b., 1945		Camilla S.
	*Royal Minstrel	Tetratema
Georgia Marble		Harpsichord
	Granite Dust	Sweep On
		Joan of Kent
Boss Hoss	Black Servant	Black Toney
		*Padula
	Blossom Time	*North Star III
TWO BEES, br., 1947		*Vaila
	Sweep All	Sweep
Chypre		Nettie Hastings
	Paulina L.	The Porter
		Sailing Along

Gould Porter, breeder; Mrs. J. Dalton, owner; J. McLoughlin, trainer. American family, mare by *Janus.

Age	Starts	1st	2nd	3rd	Earned
2(S)	20	4	1	4	$ 25,223

TWO BEES. 5, 59, 1, $2,020, .16. 2 foals:
56 GOLD BEE (Golden Trend). Placed.
57 LEON K. (Carrara Marble). Stakes 1959.

CHYPRE. 1 win at 4. 8 other foals:
SYNDICATE. 27 wins 2-12. $52,037. 3rd Governor's H.
DUSTY DRIVE. 11 wins 3-7.
ROYAL FIDDLE. 11 wins 2-6.
MARK U. 5 wins at 2, 4.
RUSSET ORANGE. Winner 2-7, 1959.
MONTE REALE. 1 win at 3.
SHUNPIKE STAR. Unplaced.
WHITE FERN. Unraced.

PAULINA L. 1 wins, 2-4. Pimlico Home-Bred S. 3 other foals, all unraced.

LEVELIX, b. f., 1956

Tourbillon	*Ksar	*Bruleur	
		*Kizil Kourgan	
	Durban	*Durbar II	
*AMBIORIX, b., 1946		Banshee	
Lavendula	Pharos	Phalaris	
		Scapa Flow	
	Sweet Lavender	Swynford	
		Marchetta	
*Blenheim II	Blandford	Swynford	
		Blanche	
TOP LEVEL, br., 1948	Malva	Charles O'Malley	
		Wild Arum	
Level Best	Equipoise	Pennant	
		Swinging	
	Speed Boat	Man o' War	
		Friar's Carse	

Blenheim Farms, breeder; M. G. Phipps, owner; T. J. Kelly, trainer. Family No. 1.

Age	Starts	1st	2nd	3rd	Earned
2	4	2	1	1	$ 10,650
3(S)	6	2	0	1	19,251
Totals	10	4	1	2	$ 29,901

TOP LEVEL. 2. 16. 4. $11,000. 2.37. 3rd Colleen S. 1 foal:
56 LEVELIX (*Ambiorix). Stakes 1959.

LEVEL BEST. 12 wins. $64,230. C.C.A. Oaks, Keeneland Special Event, Autumn Day S., Old Colony S., Richard Johnson S., Saratoga Sales S., Demoiselle S., Top Flight H. 7 other foals:
LEVEL LEA. 7 wins. $120,725. Discovery H., Edgemere H., Jockey Club Gold Cup. Placed in 3 other stakes. Sire.
RECITE. 6 wins 2-3, 1959. Miss Woodford S. 2nd Spinaway S.
Other winners: SAILING ON, BLACK BOUNTY, HOT BLOOD, QUOTATION.
UNO BEST. Placed. Pr.

LI'L FELLA, b. c., 1955

*Goya II	Tourbillon	*Ksar	
		Durban	
*NIRGAL, b., 1943	Zariba	Sardanapale	
Castillane		St. Lucre	
	Cameronian	Phares	
		Una Cameron	
	Castagnette	Sardanapale	
		Casquetts	
Eight Thirty	Pilate	Friar Rock	
		*Herodias	
RADIO TIME, ch., 1945	Dinner Time	High Time	
		Seaplane	
Lull	*Bull Dog	*Teddy	
		Plucky Liege	
	Luscinia	Luke McLuke	
		Shad Fly	

Jaclyn Stable, breeder and owner; J. B. Bond, trainer. Family No. 2.

Age	Starts	1st	2nd	3rd	Earned
2(S)	10	6	2	1	$105,117
3	15	1	3	6	26,615
4(S)	11	5	3	2	86,351
Totals	36	12	8	9	$218,083

RADIO TIME. 2. 15. 3. $11,050. 2.03. 6 foals:
50 AYEM (Whirlaway). 2 wins at 3.
53 RADIO ROME (Roman). Winner 2-6.
54 NITIME (*Nirgal). Winner 2-5. Hurricane H. 2nd Alligator H.
55 LI'L FELLA (*Nirgal). Stakes 1959.
56 LI'L SIS (Spy Song). Winner at 3.
57 LI'L GAL (*Royal Gem II). Winner.

LULL. 1 win at 3. 11 other foals, including stakes winners Albatross ($60,121) and Detective ($68,099), winners Joshua ($51,555), Nap (pr.), Delphian, Inajiffy (dam of Missile), and Big Keis, and stakes producer Paula's Nymph.

LINITA, ch. f., 1957

*Nasrullah	Nearco	Pharos	
		Nogara	
*INDIAN HEMP, ch., 1949	Mumtaz Begum	*Blenheim II	
		Mumtaz Mahal	
*Sabzy	Stardust	Hyperion	
		Sister Stella	
	Sarita	Swynford	
		Molly Desmond	
Stymie	Equestrian	Equipoise	
		Frilette	
OUR CRICKET, dk. b., 1950	Stop Watch	On Watch	
		Sunset Gun	
Terse	Brevity	†*Sickle	
		Ormonda	
	Angelic	Infinite	
		Rhea	

†Chance Shot or *Sickle.

Angelo Corradini, Herman Corradini, and George Dorney, breeders and owners; Clyde Turk, trainer. Family No. 4.

Age	Starts	1st	2nd	3rd	Earned
2(S)	11	2	1	2	$ 29,800

OUR CRICKET. 4. 45. 7. $31,095. 2.70. 1 foal:
57 LINITA (*Indian Hemp). Stakes 1959.

TERSE. 13 wins 3-6. 4 other foals:
PETER LANE. 14 wins 2-6. $87,570. Los Feliz S., Select H. 2nd El Potrero H., Premier's British Columbia Championship H.
CLAN NA GAEL. 6 wins 4-6.
BLACKBIRD. 2 wins at 2.
MY SON TOM. 1 win at 3.

ANGELIC. 7 wins at 2. Bowie Kindergarten S., Youthful S. 6 other foals, including winners Hadassah (2nd Santa Susana H. 3rd Gazelle S.), Tight Shoes, Cortege, Scribe, Muriel W.

LINMOLD, b. c., 1956

Hyperion	Gainsborough	Bayardo	
		*Rosedrop	
*KHALED, br., 1943	Selene	Chaucer	
Eclair		Serenissima	
	Ethnarch	The Tetrarch	
		Karenza	
	Black Ray	Black Jester	
		Lady Brilliant	
*Blenheim II	Blandford	Swynford	
		Blanche	
STYLE PARADE, b., 1944	Malva	Charles O'Malley	
		Wild Arum	
Golden Cub	Gallant Fox	*Sir Gallahad III	
		Marguerite	
	Golden Fair	*Wrack	
		*Golding	

Mr. and Mrs. L. I. Nelson, breeders and owners; Hurst Philpot, trainer. Family No. 9.

Age	Starts	1st	2nd	3rd	Earned
2	2	1	0	0	$ 2,475
3(S)	9	2	1	0	60,510
Totals	11	3	1	0	$ 62,985

STYLE PARADE. 2. 8. 0. $200. .04. 6 foals:
50 MEISSEN BOY (Dogpatch). 7 wins 3-8.
51 TWO SECONDS (*Reading II). 6 wins 2-5.
53 TOUKAHN (*Karimkhan). Winner 3-6.
55 BOOTSIE (Cover Up). Unplaced.
56 LINMOLD (*Khaled). Stakes 1959.
57 MR. DRAG (El Drag). Winner.

GOLDEN CUB. Unraced. 7 other foals:
ALUMONT. 19 wins 3-8.
GOLD RESERVE. 11 wins 2-8.
Other winners: GOLDEN MESSAGE, GALLANT ROSE (pr.), ALLIED COMMAND, MISS DELIVERY, GOLDMONT.

GOLDEN FAIR. 1 win. Dam of stakes winners Golden Fate, Gold Seeker.

LITTLE AMY, b. f., 1957

Transmute	Broomstick	Ben Brush	
		*Elf	
TRUE STAR, ch., 1937	*Traverse	Tracery	
		Perverse	
Cogartown	Rolled Stocking	Pennant	
		Mary Belle	
	Gossip Avenue	Bulse	
		Rosewood	
Plowshare	*Sickle	Phalaris	
		Selene	
DAIRFAIR, br., 1946	Stagecraft	Fair Play	
		Franconia	
Fairdair	Sirdar	Sweep	
		Dark Lantern	
	Fair Voter	Swope	
		Grace Shaw	

O. D. Naugle and Son, breeders; O. Naugle, owner and trainer. Family No. 1.

Age	Starts	1st	2nd	3rd	Earned
2(S)	7	2	3	1	$ 4,674

DAIRFAIR. 4. 42. 7. $3,120. .28. 2 foals:
56 JERRY DAIR (True Star). Winner at 3.
57 LITTLE AMY (True Star). Stakes 1959.

FAIRDAIR. Unplaced. 3 other foals:
LUM'S TREASURE. 10 wins 3-6.
C. C. LUM. Unplaced at 3.
SUDAIR. Unraced.

FAIR VOTER. Unraced. 5 other foals:
Unraced: MACK MARTIN, FAIR FLORA, RIVAL QUEEN, GAY VOTER, MISS SNORTY.

GRACE SHAW. 4 other foals:
BONNIE GOLD. Placed at 2.
EMMIE GRACE. Unplaced.
Unraced: MA FERGUSON, DORA J.

LITTLE UMPA, b. g., 1952

Ariel	Eternal	Sweep	
		Hazel Burke	
ARIEL DIVER, br., 1941	Adana	*Adam	
		Mannie Himyar	
June Bush	Chilhowee	Ballot	
		Bourbon Lass	
	Alfadir	*Solitaire II	
		Bremerhafen	
Vanquish	Victor S.	Sweep	
		Victoria M.	
MISS BANGO, b., 1940	*Cimea	Feather Bed	
		Cimb	
Katie Dear	Gold Enamel	*Maddison	
		Enamel	
	Miss Orbed	Smile	
		*Orbed Maiden	

Woodrow Ewalt, breeder; A. Ewalt, owner and trainer. Family No. 20.

Age	Starts	1st	2nd	3rd	Earned
2	2	1	1	0	$ 350
3	9	2	2	1	770
4	13	3	0	2	1,260
5	19	2	3	2	1,140
6	22	6	5	2	3,170
7(S)	13	2	0	2	2,155
Totals	78	16	11	9	$ 8,845

MISS BANGO. 5. 17. 0. $484. .04. 5 foals:
44 DARK KATTIE (Dark Hero). Unraced.
49 TAN TANA (Ariel Diver). 3 wins 3-5.
52 LITTLE UMPA (Ariel Diver). Stakes 1959.
54 SIR BANGO (New World). 3 wins 3-4.
56 BANGO'S JET (Wolfcamp). Unplaced.

KATIE DEAR. 8 other foals, including producers Dorne Lake, Pleazal, and Katie Daisy.

LORD RENRAW, b. h., 1954

	Hyperion	Gainsborough
*Alibhai		Selene
	Teresina	Tracery
DARK HAWK, br., 1947		Blue Tit
	Unbreakable	*Sickle
Break Up		*Blue Glass
	The Bride	Haste
		First Play
	*Teddy	Ajax
*Soleil du Midi		Rondeau
	Midnight Folly	Black Jester
AMALMIDI, br., 1944		Only Girl
	King Heather	†Disguise
Amalthea		Antrim
	Lady Lewis	Rock Heather
		Ida Frances

†Friar Rock or Disguise.

Mr. and Mrs. C. W. Warner, breeders; W. J. Lochead, owner and trainer. Family No. 12.

Age	Starts	1st	2nd	3rd	Earned
2	6	1	2	0	$ 1,550
3	17	5	3	0	6,650
4(S)	15	5	3	4	11,610
5(S)	15	9	1	0	25,200
Totals	53	20	9	4	$ 45,010

AMALMIDI. 7, 76, 12, $22,550, 1.21. 3 foals:
54 LORD RENRAW (Dark Hawk). Stakes 1959.
55 JANIE W. (Valdina Bully). Placed at 3.
57 CEE JAY (*Knockmealdown). Unraced.

AMALTHEA. Placed 2-3. 2 other foals:
DRUM ROLL. 6 wins 3-4.
BLACK MOOD. Unraced.

LADY LEWIS. Unplaced. 3 other foals:
KING ROYALE. 16 wins 3-7.
HAVANA. 3 wins. Pr.
ARDRIGH. 5 wins.

LOTTALIFE, ch. c., 1957

	Signal Light	Pharos
The Bug		Ensoleillee
	Flying Meteor	Flying Orb
*THE LOTTI, b., 1951		Reformation
	Royal Dancer	Blandford
Royal Stella		Queen of the Ballet
	Ortema	Tetratema
		Orlinda
	Seabiscuit	Hard Tack
Sea Sovereign		Swing On
	Queen Helen	*Light Brigade
DUTCH DOLL, ch., 1949		Belgian Queen
	The Porter	Sweep
Cristalina		Ballet Girl
	Aquastella	Cudgel
		Waterblossom

Fairmeade Farm, breeder; Mrs. E. M. Percival, owner; S. Percival, trainer. Family No. 12.

Age	Starts	1st	2nd	3rd	Earned
2(S)	6	1	1	0	$ 2,512

DUTCH DOLL. 2, 28, 4, $7,751. 1.51. 1 foal:
57 LOTTALIFE (*The Lotti). Stakes 1959.

CRISTALINA. 6 wins 2-4. 7 other foals:
DIRECT CRIST. 7 wins 2-4.
Other winners: CORONA DEL MAR, OLALINA, CRYSTAL BAM, CRISBAM, VICTORY EM.
OLE GIRL. Unraced.

AQUASTELLA. 4 wins. Alabama S., Saratoga Sales S. 2nd Pimlico Oaks, C. C. A. Oaks, Clover S., Tomboy H. 7 other foals, including:
LAST. Steeplechase stakes winner.
PULLMAN. 4 wins 2-3. 2nd Dwyer S., Saranac H. 3rd Kenner S., Junior Champion S., Youthful S.

MacBERN, b. g., 1955

	Gainsborough	Bayardo
Emborough		*Rosedrop
	Embarras de [Richesse	Phalaris
*BERNBOROUGH, b., 1939		Enrichment
	Bernard	Robert le Diable
Bern Maid		Red Lily
	Bridesmaid	Best Man
		Bruyere
	Black Toney	Peter Pan
Bimelech		Belgravia
	*La Troienne	*Teddy
MAC BEA, b., 1950		Helene de Troie
	War Admiral	Man o' War
Bee Mac		Brushup
	Baba Kenny	Black Servant
		Betty Beall

King Ranch, breeder and owner; W. J. Hirsch, trainer. Family No. 20.

Age	Starts	1st	2nd	3rd	Earned
2	7	1	2	1	$ 4,580
3	14	0	0	2	1,450
4(S)	22	2	2	3	32,545
Totals	43	3	4	6	$ 38,575

MAC BEA. 2, 23, 3, $29,625, 5.40. Marguerite S. 3rd Selima S. 2 foals:
55 MACBERN (*Bernborough). Stakes 1959.
56 TURN OUT (*Turn-to). Winner 2-3.

BEE MAC. 3 wins, $44,900. Spinaway S., Hopeful S. 8 other winners:
BETTER SELF. Stakes winner. 16 wins, $383,925. Sire.
PROPHETS THUMB. Stakes winner. 7 wins, $43,200. Sire.
RIVERINA. Stakes winner. 4 wins, $44,750.
Placed in stakes: BLACK DOUGLAS, MAINLANDER, MAC.
Other winners: BEAU MAX (sire), BEAM.

MACDAN, ro. c., 1957

	Black Toney	Peter Pan
Bimelech		Belgravia
	*La Troienne	*Teddy
IMMEDIATE, b., 1950		Helene de Troie
	Bull Lea	*Bull Dog
Durazna		Rose Leaves
	Myrtlewood	Blue Larkspur
		*Frizeur
	Arigotal	Ariel
Airpat		Legotal
	Xenora	*Atwell
K. C. KATY, red ro., 1948		*Xenita
	Silver Cord	*Stefan the Great
Melanie Cord		Alice Blue Gown
	Greta Ellsworth	Judge Ellsworth
		Drifting

D. W. Williams, breeder, owner, and trainer. Family No. 11.

Age	Starts	1st	2nd	3rd	Earned
2(S)	13	3	3	2	$ 7,898

K. C. KATY. 6, 67, 19, $16,900. 1.06. 2 foals:
56 HURRIKATE (Immediate). Winner at 3.
57 MACDAN (Immediate). Stakes 1959.

MELANIE CORD. Unraced. 6 other foals:
THUNDERHEAD. Winner 2-7, 1959. 3rd Paradise Valley S., Arizona Breeders' Futurity.
Other winners: FROSTY AIR, BARNEY NORTON, NIGER NATE, CORD AGAIN.
GILA RIVER RED. Unplaced.

GRETA ELLSWORTH. 3 other foals:
WORTH SILVER. 18 wins 5-9.
GRETA CORD. 1 win at 3.
HOT RHYTHM. 3 wins at 4.

MLLE. DIANNE, b. m., 1954

	*St. Germans	Swynford
Devil Diver		Hamoaze
	Dabchick	*Royal Minstrel
CALL OVER, ch., 1947		Ruddy Duck
	Count Gallahad	*Sir Gallahad III
Duchess Anita		Anita Peabody
	French Duchess	*Epinard
		*Grey Duchess
	Ultimus	Commando
Supremus		Running Stream
	*Mandy Hamilton	John o' Gaunt
BAYMELIA, b., 1938		My Sweetheart
	*Blue Pete	Corcyra
Roumelia		Petit Bleu
	Lady Baltimore	Dick Finnell
		Federal Girl

H. H. Polk, breeder and owner: Eddie Yowell, trainer. Family No. 12.

Age	Starts	1st	2nd	3rd	Earned
2	8	3	2	0	$ 8,220
3	21	5	6	2	35,527
4	17	2	6	2	37,476
5(S)	14	5	3	2	56,654
Totals	60	15	17	6	$137,877

BAYMELIA. 4, 53, 12, $12,685, 1.41. 7 foals:
48 PAL'S DREAM (By Jimminy). 4 wins at 3.
49 OLIVER'S DREAM (*Piping Rock). 5 wins 2-3.
50 NEW DREAM (New Moon). 10 wins 2-4. Boardwalk H. 2nd Laurel Sprint H., Ventnor H. 3rd Cherry Blossom S.
52 LINDA'S DREAM (Wait A Bit). 14 wins 2-6. 2nd Cherry Blossom H. 3rd Pimlico Breeders' S.
54 MLLE. DIANNE (Call Over). Stakes 1959.
56 LARRY'S DREAM (Alerted). Winner at 3.
57 SUNELIA (More Sun). Unraced.

MAIL ORDER, blk. g., 1956

	Reigh Count	*Sunreigh
Count Fleet		*Contessina
	Quickly	Haste
ONE COUNT, dk. br., 1949		Stephanie
	Case Ace	*Teddy
Ace Card		Sweetheart
	Furlough	Man o' War
		Flying Hour
	Blandford	Swynford
*Bahram		Blanche
	Friar's Daughter	Friar Marcus
*BIBIJAN, b., 1941		Garron Lass
	Phalaris	Polymelus
Mirawala		Bromus
	Miranda	Gallinule
		Admiration

Crown Crest Farm, breeder; Alamode Farm, owner; L. H. Thompson, trainer. Family No. 14.

Age	Starts	1st	2nd	3rd	Earned
2	5	2	1	2	$ 8,380
3(S)	17	6	2	2	46,411
Totals	22	8	3	4	$ 54,791

*BIBIJAN. 1, 5, 0, .40, .00. 7 foals:
46 BUNJI (Winterhalter). Unraced.
47 STRANGE LADY (Stardust). 4 wins 2-3. Dam of Pursebearer.
48 *ROSE OF ISFAHAN (Dante). 1 win at 3.
51 *MIZBAN (*Migoli). 1 win at 3 in France, winner at 5, 8 in U. S. A.
52 *BIBRADERI (Deux pour Cent). Unraced.
55 EBLE PRINCE (Eble). Unraced.
56 MAIL ORDER (One Count). Stakes 1959.

MIRAWALA. Stakes winner. Dam of stakes winners Becti (dam of Prawn Curry), Moradabad, Sind (sire), Stafaralla (dam of Tehran, Anwar, Iran, Inshalla, *Norooz, Kerman).

MAJOR FLIGHT, b. c., 1956

Ladder	Ladkin	Fair Play
		*Lading
	Panoply	Peter Pan
		Inaugural
BUNTY LAWLESS, b., 1935	†Mint Briar	*Assagai
		*Sweet Briar II
Mintwina	Edwina	Celt
		Lady Godiva
	Diavolo	Whisk Broom II
		Vexatious
Deil	Gallant Lady	*Sir Gallahad III
		*Peroration
BROOMFLIGHT, blk., 1947	Ariel	Eternal
		Adana
Air Post	Posted	*Swift and Sure
		Postage

†*Traumer or Mint Briar.

Conn Smythe, breeder and owner; J. Starr, trainer. Family No. 19.

Age	Starts	1st	2nd	3rd	Earned
2	19	4	7	2	$ 11,165
3(S)	15	4	3	2	26,902
Totals	34	8	10	4	$ 38,067

BROOMFLIGHT. 2, 17, 3, $3,340, .73. 4 foals:
53 BUNTY'S FLIGHT (Bunty Lawless). 13 wins 2-4, $42,300. Victoria S., Summer S., Eye Opener S. Placed in 12 other stakes.
55 BONNIE FLIGHT (Bunty Lawless). 5 wins 2-3. Princess Elizabeth S. 3rd Carleton S., Star Shoot S.
56 MAJOR FLIGHT (Bunty Lawless). Stakes 1959.
57 BYE BYE BUNTY (Bunty Lawless). Winner at 2.

AIR POST. 4 wins 2-3. 8 other foals, incl.:
AIR PAGE. Woodbine Oaks, Maple Leaf S.

MAJOR TURLEY, gr. c., 1955

*Mahmoud	*Blenheim II	Blandford
		Malva
	Mah Mahal	Gainsborough
		Mumtaz Mahal
GREY SKIES, gr., 1944	*Dis Donc	Sardanapale
		Lady Hamburg II
Anything Goes	Pandera	Peter Pan
		*Dendera
Somers Heir	*Will Somers	Black Jester
		Vervaine
	*Flood	Sunder
SOME TURLEY, ch., 1934		Troutburn
	Bachelor's Jap	Tredennis
*Miss Turley		Japanese Doll
	Raftonia	The Raft
		Mabel H.

D. B. Carley, breeder and trainer; Greyfriars Stable, owner. Family No. 23.

Age	Starts	1st	2nd	3rd	Earned
2(S)	5	2	1	0	$ 3,282
3(S)	8	5	1	0	9,730
4(S)	12	2	2	3	8,521
Totals	25	9	4	3	$ 21,533

SOME TURLEY. 11, 137, 23, $13,207, .76. 6 foals:
48 CAPTAIN TURLEY (*Papworth). 9 wins.
49 BLUE MOUD (Grey Skies). 2 wins at 4.
52 ROLLING HOME (Shasta Pebble). 1 win at 3.
53 JANE GREY (Grey Skies). Winner 3-6.
55 MAJOR TURLEY (Grey Skies). Stakes 1959.
57 GENERAL TURLEY (Under Oath). Unraced.

*MISS TURLEY. Winner at 5. 11 other foals, 10 winners, including:
SOMERS BEST. 10 wins 3-8. 3rd Ascot Derby.
BIG PINE. 32 wins 2-8.
TABS BID. 25 wins 2-12.

MAKE SAIL, br. f., 1957

Tourbillon	*Ksar	Bruleur
		Kizil Kourgan
	Durban	*Durbar II
		Banshee
*AMBIORIX, b., 1946	Pharos	Phalaris
		Scapa Flow
Lavendula	Sweet Lavender	Swynford
		Marchetta
	*St. Germans	Swynford
		Hamoaze
Devil Diver	Dabchick	*Royal Minstrel
		Ruddy Duck
ANCHORS AWEIGH, b., 1949	*Sir Gallahad III	*Teddy
		Plucky Liege
True Bearing	Dead Reckoning	Man o' War
		Guesswork

Harry F. Guggenheim, breeder; Cain Hoy Stable, owner; W. C. Stephens, trainer. Family No. 7.

Age	Starts	1st	2nd	3rd	Earned
2(S)	4	2	0	0	$ 22,990

ANCHORS AWEIGH. 2, 8, 2, $13,150, 2.46. Jasmine S. 4 foals:
54 SAILOR'S KNOT (Blue Swords). Winner 3-5.
55 DEEP BLUE SEA (*Nasrullah). 1 win at 2.
56 MIL-HOW (*Ambiorix). Unraced.
57 MAKE SAIL (*Ambiorix). Stakes 1959.

TRUE BEARING. Unraced. 4 other foals:
ON COURSE. Winner 2-5.
Unplaced: TRUE BLENHEIM, BEAR NORTH, SHARON MARY. Unraced.

DEAD RECKONING. 1 win at 2. Dam of stakes winner Director J. E. (sire), stakes-placed Moonsight and Loran, and producers Lady Blaze, Stolen Moment, Mallet, Right Lead.

MANASSA MAULER, b. c., 1956

Count Fleet	Reigh Count	*Sunreigh
		*Contessina
	Quickly	Haste
		Stephanie
COUNT TURF, b., 1948	Pompey	*Sun Briar
		Cleopatra
Delmarie	Charming Note	*Polymelian
		*Alburn
*Sir Gallahad III	*Teddy	Ajax
		Rondeau
	Plucky Liege	Spearmint
ESCALADE, b., 1936		Concertina
	Man o' War	Fair Play
Escadrille		Mahubah
	*Escuina	Ecouen
		Lisette IX

J. J. Amiel, breeder; Emil Dolce, owner; Frank Martin, trainer. Family No. 9.

Age	Starts	1st	2nd	3rd	Earned
2	6	0	0	0	$ 360
3(S)	15	4	3	1	108,355
Totals	21	4	3	1	$108,715

ESCALADE. 2, 15, 1, $1,700, .70. 11 foals:
41 DECLARED (*Challenger II). 12 wins 2-8.
43 CHAMADE (*Challenger II). 2 wins at 4. Pr.
45 ESCADRU (*Challenger II). 6 wins 2-3. Peter Pan H. Placed in 5 other stakes. Sire.
46 ESCADOR (*Challenger II). 9 wins 3-4. King Edward Gold Cup, Queen's Cup H., Bryan and O'Hara H.
48 CHALLARIAN (*Challenger II). 17 wins 2-8.
50 UPLIFT (Pictor). Winner 2-9.
51 TURF PIC (Pictor). 24 wins 2-7, $52,940.
52 ABEGWEIT (Pictor). 7 wins 2-5.
53 ESCAPIC (Pictor). Unraced.
55 FLEET CONTESSA (Count Turf). Winner 2-4.
56 MANASSA MAULER (Count Turf). Stakes 1959.

MANASSAS, b. h., 1953

Bull Lea	*Bull Dog	*Teddy
		Plucky Liege
	Rose Leaves	Ballot
		*Colonial
BULL RUN, b., 1946	Blue Larkspur	Black Servant
		Blossom Time
Myrtlewood	*Frizeur	*Sweeper
		Frizette
	Prince Rose	Rose Prince
		Indolence
*Princequillo	*Cosquilla	Papyrus
		Quick Thought
LAURA LEE, br., 1947	Neddie	Colin
		Black Flag
Pentagon Lady	Sun Surplice	*Sun Briar
		Surplice

A. W. Lavin and J. G. Haus, breeders; Mr. and Mrs. John Zitnik, owners; John Zitnik, trainer. Family No. 12.

Age	Starts	1st	2nd	3rd	Earned
2	8	3	0	1	$ 4,806
3	12	4	5	1	11,612
4(S)	11	6	1	0	126,520
5	6	2	0	3	17,000
6(S)	11	4	3	1	79,720
Totals	48	19	9	6	$242,658

LAURA LEE. 2, 23, 2, $1,825, .38. 2 foals:
53 MANASSAS (Bull Run). Stakes 1959.
55 LEE'S REWARD (Star Reward). Unraced. Died.

PENTAGON LADY. 3 wins 3-4. 4 other foals:
HELEN'S ACE. Winner 3-6, 1959.
PENTAGON ACE. Placed at 3 and 4.
Unraced: DR. ANGELLO, JANWIN.

SUN SURPLICE. Placed. Dam of:
DUTEL. 20 wins, 3-7.
HILLFILLY. 10 wins. Producer.
Other winners: SHANTYTOWN, ALAPAY.

MARE'S BEAU, br. m., 1954

*Alibhai	Hyperion	Gainsborough
		Selene
	Teresina	Tracery
		Blue Tit
YOUR HOST, ch., 1947	*Mahmoud	*Blenheim II
		Mah Mahal
*Boudoir II	Kampala	Clarissimus
		La Soupe II
Beau of Mine	*Cohort	Grand Parade
		Tetrabbazia
	Baba Kenny	Black Servant
		Betty Beall
BEAU BETS, b., 1948	Crack Brigade	*Light Brigade
		Crack o' Doom
Mary Schulz	Mary On	Sweep On
		Mary Holton

F. P. Meagher, breeder and owner; A. H. Bowen, trainer. American family, Harrison of Brandon mare.

Age	Starts	1st	2nd	3rd	Earned
2	--	--	--	--	------
3	17	7	2	2	$ 26,350
4	12	2	1	2	8,110
5(S)	23	6	2	3	41,304
Totals	52	15	5	7	$ 75,764

BEAU BETS. 4, 33, 9, $21,200, 1.99. 2 foals:
51 MARE'S BEAU (Your Host). Stakes 1959.
57 MARE'S FAULT (Faultless). Placed.

MARY SCHULZ. 12 wins. 6 other foals:
JALEEN. 1 win at 2. 3rd Polly Drummond S. Producer.
HIS HONOR. 19 wins 3-10.
POSSUM. 3 wins 4-5.
BEAU-CREST. Unplaced.
Unraced: TOUGH BEAU, KELLY GREEN.

MARY ON. Unraced. Dam of winners Firing Pin, Little Jock, Free Double, Skean.

*MARTINI II, ch. h., 1954

		Blandford	Swynford
			Blanche
	*Blenheim II	Malva	Charles O'Malley
			Wild Arum
DONATELLO II, ch., 1934		Clarissimus	Radium
	Delleana		Quintessence
		[Buoninsegna	Bridge of Earn
		Duccia di	Dutch Mary
		Manna	Phalaris
	Colombo		Waffles
		Lady Nairne	Chaucer
ANGELICUS, b., 1949			Lammermuir
	Seraphic	Fair Trial	Fairway
			Lady Juror
		Titanic	Hyperion
			Panic

M. McCabe, breeder (in Ireland); Hasty House Farms, owner; Harry Trotsek, trainer. Family No. 4.

RACING RECORD IN IRELAND

Age	Starts	1st	2nd	3rd	First Money
2	5	3	1	0	£ 606

RACING RECORD IN U. S.

Age	Starts	1st	2nd	3rd	Earned
3	8	1	0	2	$ 11,555
4	9	1	1	0	5,945
5(S)	14	5	1	3	19,830
Totals	31	7	2	5	$ 67,330

ANGELICUS. 2, 10, 2, £335½, .81. 3 foals:
54 *MARTINI II (Donatello II). Stakes 1959.
55 CENTIFOLIA (Golestan). Unplaced 2-3.
57 BENEDICTINE (His Slipper). Placed 1959.

SERAPHIC. Placed at 2. 6 other foals, incl.:
Placed: ST. PETER'S GATE, STELLA CADENTE, POLAR ANGEL, PRINCESS OF HEAVEN.

MASTER PALYNCH, ch. c., 1956

		*Sir Gallahad III	*Teddy
	Fighting Fox		Plucky Liege
		Marguerite	Celt
CRAFTY ADMIRAL, b., 1948			*Fairy Ray
	Admiral's Lady	War Admiral	Man o' War
			Brushup
		Boola Brook	*Bull Dog
			Brookdale
		Fair Trial	Fairway
	*Court Martial		Lady Juror
		Instantaneous	Hurry On
*ADJOURNMENT, ch., 1949			Picture
	Blank Day	Foxhunter	Foxlaw
			Trimestral
		Futility	Solario
			Hasty Love

Charles Cohen, breeder; Samuel Sair and Ben Hatskin, owners; Elmer Kalensky, trainer. Family No. 1.

Age	Starts	1st	2nd	3rd	Earned
2	15	4	1	5	$ 26,315
3(S)	17	5	0	1	55,105
Totals	32	9	1	6	$ 81,420

*ADJOURNMENT. 1, 8, 2, £826, 3.67. Marlborough House S. 2nd Column Produce S., Coronation S. 3rd Falmouth S. 3 foals:
55 OUR KRETCHEN (Crafty Admiral). 2 wins at 2.
56 MASTER PALYNCH (Crafty Admiral). Stakes 1959.
57 FRIMANAHA (Crafty Admiral). Winner.

BLANK DAY. Unraced. 6 other foals:
ANGLO-IRANIAN. Winner 4-9, 1959.
SINE DIE. Winner at 3 and 5, 1959.
Other winners: WINDLESS, CHEERER.
Unplaced: THE MEADOWS, NUCLEAR.

MATTHIAS, b. c., 1957

		*Teddy	Ajax
	*Bull Dog		Rondeau
		Plucky Liege	Spearmint
JOHNS JOY, dk. b., 1946			Concertina
	My Auntie	Busy American	*North Star III
			*Breathing Spell
		Babe K.	Leonardo II
			Cri de Coeur
		War Admiral	Man o' War
	War Jeep		Brushup
		Alyearn	Blue Larkspur
LADY'S DELIGHT, ch., 1948			Yearning
	Housework	Brooms	Broomstick
			*Sis Martin
		Milfoil	*Vulcain
			Mill Maid

Mereworth Farm, breeder; W. S. Miller, owner; Del W. Carroll, trainer. Family No. 4.

Age	Starts	1st	2nd	3rd	Earned
2(S)	11	2	3	0	$ 12,970

LADY'S DELIGHT. 2, 38, 7, $18,200, 3.89. 4 foals:
54 ARION (Greek Song). Winner 3-5, 2nd King Neptune H. 3rd Armed H.
55 MARAJA (First Fiddle). 2 wins at 2. 2nd Susan S., Sorority S., Ohio Endurance.
56 CEIBA (Devil Diver). Winner at 3, 1959. Clasico 20 de Noviembre. 2nd Clasico Malinche.
57 MATTHIAS (Johns Joy). Stakes 1959.

HOUSEWORK. 9 wins. 4 other foals:
LOYAL WORKER. 9 wins 2-5. Dam of Tadoussac.
Other winners: ROFFIE (13 wins), ROYAL TWIN.
BLUE ANGEL. Unraced.

*MAXINKUCKEE, b. c., 1957

		Hurry On	Marcovil
	Precipitation		Tout Suite
		Double Life	Bachelor's Double
CHAMOSSAIRE, ch., 1942			Saint Joan
	Snowberry	Cameronian	Pharos
			Una Cameron
		Myrobella	Tetratema
			Dolabella
		Sir Cosmo	The Boss
	Panorama		Ayn Hali
		Happy Climax	Happy Warrior
*THERAPIA, b., 1944			Clio
	Silvonessa	Royal Dancer	Blandford
			Queen of the
		Silvonah	Silvern [Ballet
			Wetonah

Mrs. F. L. Vickerman, breeder (in Ireland); Preston Madden and C. G. Raible, owners; C. H. Edmunds, trainer. Family No. 22.

Age	Starts	1st	2nd	3rd	Earned
2(S)	11	2	0	2	$ 13,264

*THERAPIA. 1, 3, 0, £0, .00. 7 foals:
48 DEMURE (Winterhalter). 3 wins in England and British West Indies.
50 *CHAMIER (Chamossaire). 8 wins. Irish Derby, Victor Wild S., Coronation S. (twice), Duke of Cambridge H. S. 2nd Irish Two Thousand Guineas, Scarbrough S., Knights' Royal S. 3rd Queen Anne S. Sire.
51 ELISABETTA (Nicolaus). Unplaced.
52 NICKERAPIER (Nicolaus). 1 win at 3.
55 *MISS DESCANSO (Chamossaire). 1 win at 2 in U. S. A.
55 CENTRAL (Sayajirao). Placed at 2.
57 *MAXINKUCKEE (Chamossaire). Stakes 1959.

SILVONESSA. 1 win at 2. 13 foals, including winners Silver Hand, Scoop, Silver Pan, Silver View, Bognor, Sylvista.

MEN AT PLAY, ch. c., 1957

		Fairway	Phalaris
	Fair Copy		Scapa Flow
		Composure	Buchan
*MENETRIER, br., 1944			Serenissima
	La Melodie	Gold Bridge	†*Golden Boss
			Flying Diadem
		La Souriciere	McKinley
			La Panade
		Sun Teddy	*Teddy
	Sun Again		Sunmelia
		Hug Again	Stimulus
SOLAR DISPLAY, ch., 1951			*Affection
	Dark Display	Display	Fair Play
			*Cicuta
		Dark Loveliness	*Traumer
			Sunny Love

†Swynford or *Golden Boss.

E. P. Taylor, breeder; Larkin Maloney and Conn Smythe, owners; J. Starr, trainer. Family No. 4.

Age	Starts	1st	2nd	3rd	Earned
2(S)	16	5	2	3	$ 15,120

SOLAR DISPLAY. Unraced. 2 foals:
55 DR. EM JAY (Chop Chop). 6 wins 2-3. Plate Trial, Breeders S. 2nd International H., Canadian Maturity.
57 MEN AT PLAY (*Menetrier). Stakes 1959.

DARK DISPLAY. Unplaced. 10 other foals:
BATTLEFIELD. 22 wins, $174,727. Hialeah Juvenile S., Tremont S., Saratoga Special, Sapling S., Hopeful S., Futurity S., Withers S., Shevlin S., Dwyer S., Choice S., Travers S., New York H., Appleton H. Sire.
Other winners: COUNT DISPLAY, INCARNATION, BATTLEMENT, ROVING GYPSY, ABORIGINAL BOY.
Unplaced: BOWMANS BELLE, DECOLLETAGE, KING SIZE.

MENO DREAM, ch. c., 1957

		Tetratema	The Tetrarch
	*Gino		Scotch Gift
		Teresina	Tracery
GRAY DREAM, gr., 1939			Blue Tit
	Dark Love	*Traumer	Dark Ronald
			Taormina
		Sunny Love	*Sun Briar
			*Lovelight II
		On Watch	Colin
	Tick On		Rubia Granda
		Sox	*Donnacona
ON MASK, br., 1943			Tamarisk
	*Maskee	Foxlaw	Son-in-Law
			Alope
		Mafia	Friar Marcus
			Hythe

J. W. Payne, owner and breeder; C. W. Yokum, trainer. Family No. 3.

Age	Starts	1st	2nd	3rd	Earned
2(S)	12	3	2	0	$ 2,816

ON MASK. 6, 71, 7, $6,332, .40. 3 foals:
52 SLOW NOTE (*Saint Andrews). 2 wins 2-3.
56 KINGS PORT (Gallahadion). Placed.
57 MENO DREAM (Gray Dream). Stakes 1959.

*MASKEE. 1 win at 3. 7 other foals:
EL SALUDO. 18 wins 3-10.
HONEYBELLOO. 16 wins 3-7.
Other winners: OCTORON, TRINCO.
Unraced: FAIR MASK, F. AND M., DEVIL'S MASK.

MAFIA. Unraced. 6 other foals, including stakes winner Last Act (dam of Light Action), and winner Feud.

HYTHE. Placed at 4. Dam of winners Kentish Belle (pr.) and Philomene, and producers High Mor, Hallow.

MERCY ME, ch. f., 1956

*Alibhai	Hyperion	Gainsborough
		Selene
	Teresina	Tracery
MERCENARY, ch., 1945		Blue Tit
	*Sir Gallahad III	*Teddy
Meru Voi		Plucky Liege
	Arusha	Stimulus
		Maxima
Swing and Sway	Equipoise	Pennant
		Swinging
	Nedana	*Negofol
OKAYE, b., 1947		Adana
	Petee-Wrack	*Wrack
Opeea		Marguerite
	Play Star	*Star of Gold
		Play On

T. O. Crawford, breeder; Mr. and Mrs. T. O. Crawford, owners; Archie Gookstetter, trainer. American family, mare by Meade's Celer.

Age	Starts	1st	2nd	3rd	Earned
2	9	2	2	0	$ 3,460
3(S)	17	1	0	3	4,855
Totals	26	3	2	3	$ 8,315

OKAYE. 3, 11, 4, $3,150, .37. 4 foals:
54 OKAY SPEC (Speculation). Placed.
55 BARBARA JO (Jean Miracle). Winner 2-4. Hilltop H. 3rd William E. Boeing S., Spokane Derby.
56 MERCY ME (Mercenary). Stakes 1959.
57 FUR PIECE (By Zeus). Unraced.

OPEEA. Unplaced. 7 other foals:
Winners: MY FIRST BID, OPEN BID, TAMALINA, TAGALIE.
MONADHLIATH. Placed.
Unraced: OPAL KING, RIFLE BRIGADE.

MERGANSER, blk. c., 1957

Case Ace	*Teddy	Ajax
		Rondeau
	Sweetheart	Ultimus
PAVOT, br., 1942		*Humanity
	Man o' War	Fair Play
Coquelicot		Mahubah
	Fleur	Pennant
		Forsythia
*Mahmoud	*Blenheim II	Blandford
		Malva
	Mah Mahal	Gainsborough
SNOW GOOSE, gr., 1944		Mumtaz Mahal
	Man o' War	Fair Play
Judy O'Grady		Mahubah
	Bel Agnes	*Ambassador IV
		*Agnes Sard

Walter M. Jeffords, breeder and owner; Oscar White, trainer. Family No. 16.

Age	Starts	1st	2nd	3rd	Earned
2(S)	8	2	0	1	$ 11,775

SNOW GOOSE. 3, 15, 5, $113,800, 13.50. Beldame H., Ladies H., Saratoga Cup. 2nd Queen Isabella H. 3rd C.C.A. Oaks, Lawrence Realization, Saratoga H. 6 foals:
51 GANDER (Pavot). 2 wins at 2, 4.
53 SNOWDON (Eight Thirty). 4 wins at 3.
54 GANNET (Pavot). 4 wins 2-4. 2nd Hopeful S., Chesapeake S. 3rd Grand Union Hotel S.
55 LOCUST TIME (Spy Song). 4 wins 2-3. 2nd Prioress S.
56 HONK (*Alibhai). Winner 2-3.
57 MERGANSER (Pavot). Stakes 1959.

JUDY O'GRADY. Winner at 3. 2nd Matron S., Selima S., Jockey Club Gold Cup, Manhattan H. 3rd Alabama S. Dam of stakes winner Westminster.

MERRY-BO, br. f., 1956

Eight Thirty	Pilate	Friar Rock
		*Herodias
	Dinner Time	High Time
BOLERO, ch., 1946		Seaplane
	Wise Counsellor	Mentor
Stepwisely		Rustle
	Stephanie	*Stefan the Great
		Malachite
Zacaweista	High Time	Ultimus
		Noonday
	*Lucrative	Mordant
MERRY ZAC, br., 1945		St. Lucre
	*Jacopo	Sansovino
Merry Liege		Black Ray
	Sunny Fields	*Sir Gallahad III
		Sunny Step

R. D. Prewitt and Harold Jordan, breeders; J. T. Dillard, owner; J. R. Dillard, trainer. Family No. 1.

Age	Starts	1st	2nd	3rd	Earned
2(S)	12	4	1	2	$ 8,626
3(S)	19	3	6	2	11,868
Totals	31	7	7	4	$ 20,494

MERRY ZAC. 7, 129, 23, $39,492, 2.22. 2 foals:
55 CONNIE (*Miche). Winner at 4.
56 MERRY-BO (Bolero). Stakes 1959.

MERRY LIEGE. 1 win at 2. 9 other foals:
CEE VEE. 14 wins 2-8, $30,705.
Other winners: MERRYTOWN, LITTLE LESS, MERRY REWARD, TALKING JULIE.
MARWOOD. Placed. Pr.
KEEN EDGE. Unplaced.
Unraced: MERRY BILLINGS, WILL CAVILL.

MIDDLE BROTHER, b. c., 1956

*Princequillo	Prince Rose	Rose Prince
		Indolence
	*Cosquilla	Papyrus
HILL PRINCE, b., 1947		Quick Thought
	Bubbling Over	*North Star III
Hildene		Beaming Beauty
	Fancy Racket	*Wrack
		Ultimate Fancy
Blue Larkspur	Black Servant	Black Toney
		*Padula
	Blossom Time	*North Star III
ALABLUE, b., 1945		*Vaila
	*Sir Gallahad III	*Teddy
Double Time		Plucky Liege
	Virginia L.	*McGee
		Sanfara

E. Barry Ryan, breeder and trainer; Mrs. E. Barry Ryan, owner. Family No. 4.

Age	Starts	1st	2nd	3rd	Earned
2	5	1	2	0	$ 3,750
3(S)	14	5	5	1	103,744
Totals	19	6	7	1	$107,494

ALABLUE. 4, 50, 8, $81,825, 8.06. Test S., Christopher J. Fitzgerald H. Placed in 6 other stakes. 4 foals:
52 IN THE BLUE (*Rico Monte). 2 wins at 2.
54 ALANESIAN (Polynesian). 9 wins 2-4, $136,997. Spinaway S., Astarita S., New Castle S., Margate H. 2nd Interborough H., Maskette H., Gallorette S. 3rd Vagrancy H., Interborough H.
56 MIDDLE BROTHER (Hill Prince). Stakes 1959.
57 MISS CITATION (Citation). Unraced.

DOUBLE TIME. Winner at 2. 11 other foals, 8 winners, including stakes winner Quick Devil.

*MIDONTRIAL, ch. g., 1952

Hyperion	Gainsborough	Bayardo
		*Rosedrop
	Selene	Chaucer
*MIDAS II, b., 1942		Serenissima
	Phalaris	Polymelus
Coin of the Realm		Bromus
	Plack	Hurry On
		*Groat
Fair Trial	Fairway	Phalaris
		Scapa Flow
	Lady Juror	Son-in-Law
*ON TRIAL, ch., 1938		Lady Josephine
	Gainsborough	Bayardo
Lovescape		*Rosedrop
	Hasty Love	Hurry On
		Love-oil

J. McGrath, breeder (in Ireland); Mrs. H. L. Nathenson, owner; H. A. Luro, trainer. Fam. No. 1.

RACING RECORD IN IRELAND

Age	Starts	1st	2nd	3rd	First Money
2	10	2	2	3	£ 404
3	7	1	3	0	740
Totals	17	3	5	3	£1,144

RACING RECORD IN U. S. A.

Age	Starts	1st	2nd	3rd	Earned
3	1	0	0	0	------
4	18	0	1	2	$ 3,050
5	13	1	3	2	6,190
6	4	0	1	1	1,350
7(S)	19	3	2	2	19,568
Totals	55	4	7	7	$ 30,158

*ON TRIAL. 1, 4, 0, £0, .00. 7 foals:
43 EDGE ON (Edgehill). 5 wins, jumps.
49 ROSSCARBERY (Bidar). Unplaced at 2.
50 STARIAL (Arctic Star). 6 wins 3-5.
51 ON ICE (Arctic Star). 1 win at 2.
52 *MIDONTRIAL (*Midas II). Stakes 1959.
53 *SOLAR TRIAL (*Solar Slipper). Winner 4-6.
54 SOLAR JUDGE (*Solar Slipper). Unpl.

MIKE HUDSON, JR., b. c., 1957

Big Game	*Bahram	Blandford
		Friar's Daughter
	Myrobella	Tetratema
*GOOD SHOT, b., 1949		Dolabella
	Fair Trial	Fairway
Fair Profit		Lady Juror
	Molly Bawn	Junior
		Mollusca
*Vezzano	*Ortello	*Teddy
		Hollebeck
	Volage	Havresac II
SCHERZO, ch., 1949		Valse Brune
	*Sir Gallahad III	*Teddy
Double Time		Plucky Liege
	Virginia L.	*McGee
		Sanfara

Dr. M. O. Kaplan, breeder and owner; G. R. Handy, trainer. Family No. 4.

Age	Starts	1st	2nd	3rd	Earned
2(S)	6	4	0	0	$ 17,090

SCHERZO. 4, 26, 5, $9,500, .92. 3 foals—
54 DR. McQUATH (Harvest Reward). 2 wins 3-4.
56 GO-GEORGE-GO (Helvetian). Winner at 3.
57 MIKE HUDSON, JR. (*Good Shot). Stakes 1959.

DOUBLE TIME. Winner at 2. 12 foals, incl.:
ALABLUE. 8 wins, $81,825. Test S., Christopher J. Fitzgerald H. 2nd Acorn S., Cleopatra H., Alabama S. 3rd Prioress S., Santa Margarita H., Colonial H. Dam of Alanesian and Middle Brother.
QUICK DEVIL. 7 wins, 2-4. 3rd Sanford S., San Pasqual H. Sire.
VOLOTIME. Winner at 2. Dam of Blue Volt, Blue Dart.

MISS BALLY, ch. f., 1957

Ballyogan	Fair Trial	Fairway
		Lady Juror
	Serial	Solario
*BALLYDAM, ch., 1947		Booktalk
	Panorama	Sir Cosmo
Damians		Happy Climax
	Thirteen	Bulger
		Credenda
Foray Array	*Foray II	Tetratema
		Black Ray
	Fine Array	*Sir Gallahad III
LAKEWOOD MISS, ch., 1950		Maradadi
	Supremus	Ultimus
Rockabye Babe		*Mandy Hamilton
	Helen's Babe	*Brown Prince II
		Helen Barbee

Brumfield Brothers, breeders and owners; H. K. Stevens, trainer. Family No. 13.

Age	Starts	1st	2nd	3rd	Earned
2(S)	3	2	0	0	$ 5,575

LAKEWOOD MISS. 2, 22, 2, $3,455, .64. 2 foals:
55 STUDENT (Education). 1 win at 3.
57 MISS BALLY (*Ballydam). Stakes 1959.

ROCKABYE BABE. 3 wins 2-3. 12 other foals:
FLYING STREAK. 9 wins 2-4. Prairie State S. Pr.
BABYS BROKE. 11 wins 4-8.
Other winners: BABE'S CALL, FAR GREATER (pr.), WON'T TALK, ROGER GLENN, PREWITT, BOLD BANDIT, OLD ROCKY, DE BULL.
ROCK CALL. Placed.
FLYING SPARK. Unraced.

HELEN'S BABE. Stakes winner, 13 wins, $69,838. 6 winners, including Pet, dam of Recline, Cajole, Revolt, Racetracker.

MISS INDEPENDENT, ch. f., 1956

War Admiral	Man o' War	Fair Play
		Mahubah
	Brushup	Sweep
TAVISTOCK, ch., 1944		Annette K.
	*St. Germans	Swynford
Tavy		Hamoaze
	Alster Cress	*Watercress
		Hamburg Belle
Hollyrood	High Cloud	Ultimus
		Umbra
	*Mandy Hamilton	John o' Gaunt
HOLLYAM, dk. b., 1940		My Sweetheart
	Percentage	Midway
Camyam		Gossip Avenue
	May Mack	*Epinard
		Mary Belle

Walter Peltier, breeder and trainer; Mr. and Mrs. Walter Peltier, owners. Family No. 18.

Age	Starts	1st	2nd	3rd	Earned
2(S)	11	4	0	2	$ 6,055
3(S)	18	3	1	2	4,765
Totals	29	7	1	4	$ 10,820

HOLLYAM. 6, 101, 7, $6,835, .51. 7 foals:
49 AUNT VERA (Final Appeal). 6 wins 2-8.
50 HOMELY HOLLY (Final Appeal). 10 wins 2-8.
51 GARY JOHN (Rover). Winner 2-8.
52 KINETIC (Rover). Winner 3-7.
53 BESSIE QUEEN (Rover). Winner 2-4.
56 MISS INDEPENDENT (Tavistock). Stakes 1959.
57 HOLLYSTOCK (Tavistock). Winner at 2.

CAMYAM. Unraced. 5 other foals:
CAMOLINO. 13 wins 2-6.
Other winners: PHYLLIS H., TOMMY'S PET, NEWELLS GIRL.
EAGLE PLUME. Placed.

MISS ORESTES, ch. f., 1955

Donatello II	*Blenheim II	Blandford
		Malva
	Delleana	Clarissimus
*ORESTES III, b., 1941		Duccia di Buon-
	Friar Marcus	Cicero [insegna
Orison		Prim Nun
	Orlass	Orby
		Simon Lass
Dunlin	Fair Play	Hastings
		*Fairy Gold
	Dona Roca	Rock Sand
NILDER, ch., 1945		Donna de Ora
	High Time	Ultimus
Ready		Noonday
	*Sagacity	MacDonald II
		Astuce

A. T. Taylor, breeder and owner; S. Culver, trainer. Family No. 5.

Age	Starts	1st	2nd	3rd	Earned
2	6	2	1	2	$ 6,705
3	17	5	3	2	28,845
4(S)	15	2	3	2	41,347
Totals	38	9	7	6	$ 76,897

NILDER. 3, 17, 0, $4,725, .59. 5 foals:
50 BRUNSWICK (*Jacopo). 9 wins 2-6.
51 MARIA MAGDA (Air Hero). 1 win at 3.
53 NILQUEST (Alquest). Unplaced 2-3.
54 LINBAR (Boss). Unplaced. Died.
55 MISS ORESTES (*Orestes III). Stakes 1959.

READY. 2 wins 2-3. 2nd Saratoga Sales S. 10 other foals:
REDLIN. 10 wins 2-4. Saratoga Test S., etc. Pr.
Other winners: HINIGHT, CHARLES ADEE, READY TEDDY, FITMISS, LOTELAD, QUE TAL, CAPT. BERNARD.
PSYCHIC. Unplaced at 2. Sire.
COLONEL DOUG. Unraced.

MISS ROYAL, b. f., 1956

*Sir Gallahad III	*Teddy	Ajax
		Rondeau
	Plucky Liege	Spearmint
HELVETIAN, b., 1942		Concertina
	*Hourless	*Negofol
Helvetia		Hour Glass II
	*La Belle Helene	Sardanapale
		Cape Wrath
ROYAL PASSES, ch., 1947	Time Maker	The Porter
		Dream of Allah
Time Passes		*Hourless
	Duration	Broom Flower
	Prince of Wales	High Time
Royal Wanton		Sand Pocket
	Marjorie M.	Zeus
		Lassie

Charles Burke, breeder; John Fieramosca, owner; J. Kulina, trainer. Family No. 15.

Age	Starts	1st	2nd	3rd	Earned
2	7	3	2	2	$ 14,887
3(S)	8	3	3	1	34,900
Totals	15	6	5	3	$ 49,787

ROYAL PASSES. 1, 6, 2, $4,375, 1.81. 3 foals:
53 ROYAL HELVETIA (Helvetian). 3 wins 3-4.
56 MISS ROYAL (Helvetian). Stakes 1959.
57 TOM TOUGHY (Helvetian). Placed.

ROYAL WANTON. 2 wins 3-4. 8 other foals:
ROYAL BATTLE. 23 wins 2-7, winner at 8, 1959. Rumson H. 2nd Longport H. 3rd Pageant H.
REGAL COUNTESS. Winner at 3, 1959.
ROYAL ROCKET. 3 wins 2-3.
ERRANT PRINCE. Winner at 5.
Unplaced: ROYAL BULL, MOON LANDING, WHAT PASSES. Unraced.
ROYAL TITLE. Unraced.

MISS UPPITY, b. f., 1956

Nearco	Pharos	Phalaris
		Scapa Flow
	Nogara	Havresac II
*NASRULLAH, b., 1940		Catnip
	*Blenheim II	Blandford
Mumtaz Begum		Malva
	Mumtaz Mahal	The Tetrarch
		Lady Josephine
Count Gallahad	*Sir Gallahad III	*Teddy
		Plucky Liege
	Anita Peabody	Luke McLuke
NURSERY SCHOOL, b., 1945		*La Dauphine
	*Jacopo	Sansovino
Kindergarten		Black Ray
	Grade	*Sir Gallahad III
		Gravitate

Mrs. John D. Hertz, breeder; J. H. and N. M. Monaghan Farm Co., owner; S. Sechrest, trainer. Family No. 2.

Age	Starts	1st	2nd	3rd	Earned
2(S)	16	2	4	3	$ 33,025
3(S)	10	2	3	1	20,800
Totals	26	4	7	4	$ 53,825

NURSERY SCHOOL. 4, 24, 7, $43,170, 3.90. Hollywood Lassie S., Golden Poppy H. 2nd Longacres Derby. 6 foals:
51 PLAYFUL SPEED (Count Speed). Unplaced.
52 PRECOCIOUS (Count Speed). 5 wins 2-4.
54 DOUBLE DRIVE (Real Fleet or Count Speed). Unplaced.
55 SCHOLAR (Count Fleet). Unplaced.
56 MISS UPPITY (*Nasrullah). Stakes 1959.
57 TURBOTHRUST (Native Dancer). Winner.

KINDERGARTEN. 3 wins 2-3. 10 other foals, including stakes winners Mobile ($91,685), Atomic Speed.

MISS VANGUARD, ch. f., 1957

*Beau Pere	Son-in-Law	Dark Ronald
		Mother-in-Law
	Cinna	Polymelus
ALDERMAN, br., 1947		Baroness La Fle-
	Man o' War	Fair Play [che
Mere Polly		Mahubah
	Polymera	*Polymelian
		Ranee
Count Speed	Reigh Count	*Sunreigh
		*Contessina
	Quickly	Haste
SPEEDY MISSILE, ch., 1951		Stephanie
	Count Gallahad	*Sir Gallahad III
Gala Veil		Anita Peabody
	Seven Veils	Luke McLuke
		*Salome II

George C. Newell, breeder and owner; L. Dorsett, trainer. Family No. 2.

Age	Starts	1st	2nd	3rd	Earned
2(S)	15	2	7	4	$ 12,085

SPEEDY MISSILE. 3, 22, 3, $9,650, 1.09. 3rd Speed H. 1 foal:
57 MISS VANGUARD (Alderman). Stakes 1959.

GALA VEIL. Unraced. 6 other foals:
Winners: SABUESS, GALAVAN, SPEED VEIL, YELLOW VEIL. Unplaced.
Unraced: GALAROOD (pr.), GALA SPEED.

SEVEN VEILS. Winner 2-3. Tomboy H. 3rd Glen Ellyn S. 7 other foals:
Winners: COUNT NATURAL (14 wins), REIGHZUSEVEN (15 wins), COUNT ELEVEN, REIGH VEIL, GUIGNOL.
Unraced: COUNT SEVEN, TINY TIGERESS (pr.).

MONARCHY, b. f., 1957

Prince Rose	Rose Prince	*Prince Palatine
		Eglantine
	Indolence	Gay Crusader
		Barrier
*PRINCEQUILLO, b., 1940	Papyrus	Tracery
		Miss Matty
*Cosquilla	Quick Thought	White Eagle
		Mindful
Sir Cosmo	The Boss	Orby
		Southern Cross II
	Ayn Hali	Desmond
*KNIGHT'S DAUGHTER, b., '40		Lalla Rookh
	Friar Marcus	Cicero
Feola		Prim Nun
	Aloe	Son-in-Law
		Alope

Claiborne Farm, breeder and owner; Moody Jolley, trainer. Family No. 2.

Age	Starts	1st	2nd	3rd	Earned
2(S)	9	4	0	1	$ 73,876

*KNIGHT'S DAUGHTER. 1, 4, 3. £1,047, 13.10. See Round Table.

FEOLA. Midsummer S., One Thousand Guineas. 3rd Oaks. 9 other foals, incl.:
KINGSTONE. 9 wins 2-4. Yorkshire Autumn Cup, Great Yorkshire S., Silver Bell S. Sire.
HYPERICUM. 3 wins 2-3. One Thousand Guineas, Dewhurst S. Dam of Restoration.
ANGELOLA. 4 wins at 3. Newmarket Oaks, Princess Royal S., Yorkshire Oaks, Oaks Trial S. Dam of Aureole, Angel Bright, Monkshood.
ABOVE BOARD. 2 wins at 3. Cesarewitch S., Yorkshire Oaks. Dam of Doutelle, Above Suspicion.
Other winners: FORETASTE (pr.), REPRIMAND.

*MONTE CARLO, b. h., 1953

Windsor Slipper	Windsor Lad	Blandford
		Resplendent
	Carpet Slipper	Phalaris
LUCKY BAG, br., 1944		Simon's Shoes
	Solario	Gainsborough
Sun Princess		Sun Worship
	Mumtaz Begum	*Blenheim II
		Mumtaz Mahal
Lord Bobs	Nearco	Pharos
		Nogara
	Sister Sarah	Abbots Trace
BOBALONG, b., 1946		Sarita
	Night Raid	Radium
Raphis		Sentiment
	Entreaty	Winkie
		Prayer Wheel

K. T. Austin, breeder (in New Zealand); Mrs. Henry H. Hecht, owner; J. Bowes Bond, trainer. Family No. 2.

RACING RECORD IN AUSTRALIA

Age	Starts	1st	2nd	3rd	Earned
2	4	1	1	0	£ 782
3(S)	12	3	0	4	16,173
4(S)	15	5	2	1	9,029½
5(S)	7	2	2	2	9,729
Totals	38	11	5	7	£ 35,713½

RACING RECORD IN U. S.

Age	Starts	1st	2nd	3rd	Earned
6(S)	6	1	0	1	$ 26,812

BOBALONG. 2, 10, 1, £1,213½, 1.05. 4 foals:
52 FINAL LAP (Lucky Bag). 4 wins 2-4.
53 *MONTE CARLO (Lucky Bag). Stakes 1959.
54 DEL MONTE (Lucky Bag). 4 wins 2-3.
55 YARRAWIN (Lucky Bag). 2 wins at 3.

RAPHIS. Unraced. 6 other foals, including stakes winners John o' London, Swingalong, Count Cyrano. Sister to *Phar Lap, *Nea Lap.

MOOR MOOSE, br. f., 1957

Littletown	Jamestown	St. James
		Mlle. Dazie
	Little Wichita	Royal Ford
LEVIATHAN, ch., 1949		Little Visitor
	Thundering	†Thunderer
Lady Rosamond		Sainotta
	Fair Rosamond	Ballot
		Rose of Dawn
Bull Moose	*Teddy	Ajax
		Rondeau
	Julie	*Berrilldon
BUSY MOOSE, br., 1941		Jule
	Happy Time	High Time
Happy Lope		Little Blossom
	Lope	*Tchad
		Virginia L.

†Pennant or Thunderer.

Ivan Nelson, breeder; E. Seiverts, owner; L. Harris, trainer. Family No. 4.

Age	Starts	1st	2nd	3rd	Earned
2(S)	3	1	1	0	$ 643

BUSY MOOSE. 8, 93, 21, $15,299, .76. 2 foals:
56 TARRY MOOSE (Tarry Long). Unplaced.
57 MOOR MOOSE (Leviathan). Stakes 1959.

HAPPY LOPE. 4 wins 2-4. 2 other foals:
GIMPEY. 18 wins 2-7.
PILATES HOPE. Unplaced.

LOPE. Unraced. 5 other foals:
DANCING QUEEN. 1 win at 2.
MISS PRAIRIE. Unplaced.
Unraced: STIMULOPE (pr.), BROAD RUN, CHAVEZ.

VIRGINIA L. 11 other foals, 10 winners, including stakes winners Single Foot (sire), Canter (sire), Single Step, Teufel (sire).

MR. BARRISTER, b. c., 1957

Badruddin	Blandford	Swynford
		Blanche
	Mumtaz Mahal	The Tetrarch
*BARRISTER II, gr., 1945		Lady Josephine
	Manna	Phalaris
Mulga		Waffles
	Collina	Sansovino
		Little Mark
Microphone	Flying Ebony	The Finn
		Princess Mary
	Broadcast	Ultimus
LUVOMIKE, br., 1950		Round the World
	Hard Tack	Man o' War
Bill's Doll		Tea Biscuit
	Diablesse	Diavolo
		*Marguerite de Valois

Circle J. M. Farm, Inc., breeder and owner; J. Mihalcik, trainer. Family No. 16.

Age	Starts	1st	2nd	3rd	Earned
2(S)	10	3	0	0	$ 3,135

LUVOMIKE. 3, 28, 1, $1,679, .20. 2 foals:
56 BARRED LOVE (*Barrister II). Winner at 3.
57 MR. BARRISTER (*Barrister II). Stakes 1959.

BILL'S DOLL. 5 wins 2-6. 2 other foals:
LOST BATTALION. 9 wins 2-6. 2nd Cabrillo S.
HIGH VERLA. Winner 2-4.

DIABLESSE. 2 wins at 2. 8 other foals:
MISLEADER. 7 wins. Wakefield S., Roger Williams H. 2nd Youthful S., Ardsley H., Oceanport H., Rumson H., Spring H. 3rd American Legion H., Governor's H.
DEVIL'S LUCK. 10 wins. 2nd Albany H., Grand Union Hotel S.
Other winners: TACTICIAN, DEVILTRY (pr.), BILL'S DOLL (pr.), COLLEGE GIRL (pr.), SUMMERLIGHT, (pr.), TEMPT ME (pr.), DARE DEVIL.

MR. DAN A., lt. b. c., 1956

*Hilltown	*Blenheim II	Blandford
		Malva
	*Phaona	Phalaris
VALDINA ORPHAN, b., 1939		Destination
	Broomstick	Ben Brush
Stepsister		*Elf
	Rapture	*Chicle
		*Enchanting
Jean Bart	Man o' War	Fair Play
		Mahubah
	*Escuina	Ecouen
CLEAR BART, br., 1946		Lisette IX
	*Tracer	Tracery
Real Clear		*Moneta III
	*Sea Green	Sea Sick
		*Verdant

Mr. and Mrs. S. A. Agnew, breeders and owners; William Peterson, trainer. Family No. 3.

Age	Starts	1st	2nd	3rd	Earned
2	6	1	0	1	$ 800
3(S)	12	3	3	1	7,405
Totals	18	4	3	2	$ 8,205

CLEAR BART. 2, 20, 0, $20, .00. 4 foals:
52 FUSSERET (Campus Fusser). 1 win at 2.
54 CLEARING (Amble In). 4 wins 3-4.
55 CLEAR ACT (*Actium). 3 wins at 4.
56 MR. DAN A. (Valdina Orphan). Stakes 1959.

REAL CLEAR. 28 wins 3-8. California Breeders S., R. F. Leighton Memorial H., Mollie McCarty H. 7 other foals:
Winners: BROKER, OLYMPIC STAR.
Placed: MISS NOOR, OBVIOUS.
Unplaced: BROKERAGE (pr.), ROYAL JEWEL (pr.), CLEAR SEA.

*SEA GREEN. 15 wins. 3 other foals, all winners.

MR. EIFFEL, b. g., 1956

*Beau Pere	Son-in-Law	Dark Ronald
		Mother-in-Law
	Cinna	Polymelus
EIFFEL TOWER, b., 1943		Baroness La Fleche
	*Sir Gallahad III	*Teddy
La France		Plucky Liege
	*Flambette	*Durbar II
		*La Flambee
Pictor	*Challenger II	Swynford
		Sword Play
	Lady Legend	Dark Legend
MIDWINTER, ch., 1950		*Sweepless
	Chance Play	Fair Play
Play Mary Jane		*Quelle Chance
	Mary Jane	Pennant
		Bourbon Lass

Bernie Anderson, breeder; V. H. Winchell Jr., owner; D. Landers, trainer. Family No. 15.

Age	Starts	1st	2nd	3rd	Earned
2	9	4	2	2	$ 10,810
3(S)	12	3	1	3	46,750
Totals	21	7	3	5	$ 57,560

MIDWINTER. 1, 15, 2, $2,630, .88. 2 foals:
56 MR. EIFFEL (Eiffel Tower). Stakes 1959.
57 HE'S BETTER (He Did). Unplaced.

PLAY MARY JANE. Unraced. 10 other foals:
MRS. RABBIT. Stakes winner. 12 wins. $79,965. Dam of Spinney.
IT'S FUN. 12 wins 4-9. 3rd Clasico 20 de Noviembre.
ALSTAR. Winner 2-4, 1959. 3rd Burch Memorial H.
RICE PUDDING. 7 wins 3-7, 3rd Hamilton H.
Other winners: PLAYTHING (pr.), PLAY PILOT.
PEERLESS MARY. Placed 2-3. Pr.
MARYLANDRA. Unraced. Pr.
Unraced: RUPACA MISS, SHAWAY.

MR. FANTASTIC, b. g., 1953

	Victorian	Whisk Broom II
He Did		Prudery
	Dinah Did	Colin
WITH PLEASURE, b., 1943		Dinah Do
	Insco	*Sir Gallahad III
Seldina		*Starflight
	Griselda	*Wrack
		Votes
	*Cohort	Grand Parade
Beau of Mine		Tetrabbazia
	Baba Kenny	Black Servant
BLUE HEDDA, ch., 1947		Betty Beall
	Valorous	Pennant
Hedda Gab		Courage
	*Gabla	Earla Mor
		Hedda

G. S. Killpatrick, breeder and owner; W. P. Smith, trainer. Family No. 12.

Age	Starts	1st	2nd	3rd	Earned
2	6	2	1	0	$ 2,785
3	6	2	1	1	4,010
4(S)	10	3	2	3	18,139
5	12	4	3	2	17,100
6(S)	14	4	2	4	19,554
Totals	48	15	9	10	$ 61,588

BLUE HEDDA. 3, 36, 5, $9,385, 1.38. 4 foals:
53 MR. FANTASTIC (With Pleasure). Stakes 1959.
55 BLUE ARISE (Arise). Winner 3-4.
56 MISS FAN (Count Turf). Placed at 3.
57 MR. SCOOTER (With Pleasure). Unraced.

HEDDA GAB. 3 wins 2-3. 9 other foals:
Winners: EASTER MORNING (pr.), BLUE JOSIE, BLUE NANCY, MARACABO, BOXER DUKE.
Unraced: BLUE TEMPEST (pr.), LITTLE SALLY.
Unplaced: LOADER, ANIFULL.

MR. HIGH LO, dk. ch. g., 1957

	*Blenheim II	Blandford
*Mahmoud		Malva
	Mah Mahal	Gainsborough
SPECULATION, ch., 1945		Mumtaz Mahal
	*Sir Gallahad III	*Teddy
Gala Belle		Plucky Liege
	Bel Tempo	High Time
		Belvale
	Supremus	Ultimus
Final Appeal		*Mandy Hamilton
	*Royal Dispatch	*Ambassador IV
MISS LO, b., 1951		Princess Persimmon
	Sun Superlette	*Sun Briar
Bay Valley		Superlette
	Lo	St. James
		Wonderful One

Mrs. Lorraine Ferretti, breeder; Mr. and Mrs. E. Ferretti, owners; W. Meece, trainer. Family No. 23.

Age	Starts	1st	2nd	3rd	Earned
2(S)	7	3	1	0	$ 3,600

MISS LO. 3, 15, 0, $235, .03. 1 foal:
57 MR. HIGH LO (Speculation). Stakes 1959.

BAY VALLEY. 2 wins at 2. Spokane Futurity, 2nd Washington Futurity. 6 other foals:
MISS HERMOSA. Winner 2-6. 1959.
Other winners: MARY KAYESS, MR. RODGER, MR. JAMIE.
MISS ERMIE. Placed.
LOLETTE. Unplaced.

LO. 20 wins 2-6. 6 other foals, all winners, including stakes winners Big Success, Lucky Valley, and River Bill.

MR. NOBLE, br. c., 1956

	Hyperion	Gainsborough
*Heliopolis		Selene
	Drift	Swynford
NOBLE HERO, b., 1945		Santa Cruz
	Man o' War	Fair Play
Boat		Mahubah
	Crotala	Black Toney
		*Herodias
	Ariel	Eternal
Ariel Game		Adana
	Play Dis	Display
MAE GAME, blk., 1948		Gavotte
	Mirafel	High Time
Nova Mae		Rush Box
	Lady Chicksands	*McGee
		Lady Quex

C. G. Rose, breeder; J. T. Rice, owner; W. A. Simpson, trainer. Family No. 4.

Age	Starts	1st	2nd	3rd	Earned
2	12	4	3	3	$ 9,183
3(S)	28	4	6	5	7,494
Totals	40	8	9	8	$ 16,677

MAE GAME. 1, 4, 0, $300, .14. 5 foals:
52 GAME JUNIOR (Junior Atlas). Placed.
54 GAME SAM (*Samurai). 9 wins 2-4.
55 MISS NOBLE (Noble Hero). 4 wins 2-3.
56 MR. NOBLE (Noble Hero). Stakes 1959.
57 GAME THYMUS (Thymus). Winner at 2. 3rd Florida Breeders Futurity.

NOVA MAE. Placed at 2. 5 other foals:
LITTLE ROB. 7 wins 3-4.
Other winners: JANET J., ARDENTLY, BEA ANDY.
HANNAH T. Unplaced.

LADY CHICKSANDS. Unplaced at 2. Dam of 11 other foals, 5 winners.

MRS. HELLEN, br. m., 1954

	Blandford	Swynford
*Blenheim II		Blanche
	Malva	Charles O'Malley
NOBLE CREEK, dk. b., 1944		Wild Arum
	*Bull Dog	*Teddy
Boola Brook		Plucky Liege
	Brookdale	Peter Pan
		Sweepaway
	Wise Counsellor	Mentor
Good Advice		Rustle
	Wise Mother	Von Tromp
QUEEN ADVICE, b., 1939		Mammy
	Jim Gaffney	*Golden Garter
Darling Jane		Miss Maxim
	Darling	*Martinet
		*Hester W.

F. McIvor Prickett and Isaac Prickett, breeders; F. McIvor Prickett, owner; F. McIvor Prickett Jr., trainer. Family No. 14.

Age	Starts	1st	2nd	3rd	Earned
2	3	2	0	0	$ 3,600
3(S)	12	6	1	3	32,007
4(S)	17	4	5	1	30,059
5(S)	14	5	2	2	22,799
Totals	46	17	8	6	$ 88,455

QUEEN ADVICE. 6, 92, 18, $9,215, .75. 5 foals:
50 TAILOR MADE (Introvert). Unplaced. Pr.
51 DR. HAB (Noble Creek). Winner 2-8.
52 RUNNING CREEK (Noble Creek). 12 wins 3-5.
54 MRS. HELLEN (Noble Creek). Stakes 1959.
55 HAMMER MILL (Noble Creek). Winner 2-4.

DARLING JANE. Placed at 2. 7 other foals, including—
JOSIE JANE. 15 wins 4-8.
NAN COUNSELLOR. 9 wins 3-5.

MR. SNACK, ch. g., 1955

	Gainsborough	Bayardo
Hyperion		*Rosedrop
	Selene	Chaucer
*LUCIUS, b., 1949		Serenissima
	Sansovino	Swynford
Lucerne		Gondolette
	Lake Leman	Tracery
		Vaucluse
	Phalaris	Polymelus
*Sickle		Bromus
	Selene	Chaucer
SNACK, ch., 1941		Serenissima
	Black Toney	Peter Pan
Big Dinner		Belgravia
	Buckwheat Cake	*North Star III
		Batter Cake

W. W. Naylor, breeder; F. and J. Ondre Stable, owner; J. Jordan, trainer. Family No. 20.

Age	Starts	1st	2nd	3rd	Earned
2	1	--	--	--	------
3	9	2	2	2	$ 3,725
4(S)	28	7	10	3	49,170
Totals	38	9	12	5	$ 52,895

SNACK. 2, 20, 2, $4,200, 1.15. 8 foals:
46 SNACK BAR (*Beau Pere). Winner at 3. Producer.
48 ROYAL ABBEY (*King's Abbey). Unpl.
49 COUNT ABBEY (*King's Abbey). 8 wins 2-3. 2nd Sequoia H. 3rd Mariposa H.
50 PRIVATE ABBEY (*King's Abbey). 14 wins 2-7. 2nd Longacres Mile, Governor's H.
51 ANTHONIE ANDY (Andy K.). Placed.
54 SNACK ABBEY (*King's Abbey). Winner 2-5.
55 MR. SNACK (*Lucius). Stakes 1959.
57 FRENCH FILLY (Eiffel Tower). Placed.

BIG DINNER. Winner at 2. 9 other foals, 6 winners.

MY BOY JOHN, ro. c., 1957

	*Sir Gallahad III	*Teddy
Trierarch		Plucky Liege
	*Triumph II	*Stefan the Great
NATIONAL DEBT, ro., 1947		Victory
	Stimulus	Ultimus
Firm Offer		Hurakan
	*Chinchera	Colorado
		Star Bright
	Man o' War	Fair Play
War Glory		Mahubah
	Annette K.	Harry of Hereford
BLUE GLORY, dk. b., 1949		*Bathing Girl
	*Pharamond II	Phalaris
Blue Gypsy		Selene
	*Blue Dust	Gainsborough
		*Golden Araby

Robert and John Howe, breeders; Esco Stable, owner; W. MacDonald, trainer. Family No. 20.

Age	Starts	1st	2nd	3rd	Earned
2(S)	14	6	3	1	$ 16,024

BLUE GLORY. 4, 50, 7, $7,489, .66. 2 foals:
56 AUNTY MADGE (National Debt). Unraced.
57 MY BOY JOHN (National Debt). Stakes 1959.

BLUE GYPSY. Unraced. 5 other foals:
Winners: GRANBLUE, BLUE GYP, TILT (pr.), BLUE ROAMER.
POSTER. Unplaced.

*BLUE DUST. Winner 2-3. 12 other foals, including:
GRIM REAPER. 7 wins 2-3. California Derby, San Bruno H. 2nd Aberdeen S. Sire.
DUSTMAN. 7 wins 2-4. Tropical Park Inaugural H. 3rd Saratoga Special.
SHAKE DOWN. Unraced. Dam of Porter's Broom ($100,690).

MY DEAR GIRL, ch. f., 1957

Free For All	Questionnaire	Sting
		Miss Puzzle
ROUGH'N TUMBLE, b., 1948	Panay	*Chicle
		Panasette
Roused	*Bull Dog	*Teddy
		Plucky Liege
	Rude Awakening	Upset
		Cushion
War Relic	Man o' War	Fair Play
		Mahubah
ILTIS, b., 1945	Friar's Carse	Friar Rock
		Problem
We Hail	Balladier	Black Toney
		Blue Warbler
	*Clonaslee	Orpiment
		Bullet Proof

Ocala Stud Farm, Inc., breeder; Frances A. Genter, owner; Melvin Calvert, trainer. Family No. 21.

Age	Starts	1st	2nd	3rd	Earned
2(S)	7	5	1	0	$185,622

ILTIS. 4, 53, 5, $19,425, 2.04. 3 foals:
54 TISWAR (Prince Quest). Winner 2-5. 3rd Gulfstream Park Dinner S.
55 ILTIS PRINCE (Prince Quest). Unraced.
57 MY DEAR GIRL (Rough'n Tumble). Stakes 1959.

WE HAIL. 2 wins at 2. 2nd Rancocas S. 5 other foals:
IS PROUD. 5 wins 2-4, $101,785, Matron S., Betsy Ross S., Ramona H. 2nd Astoria S., Marguerite S. Vanity H. 3rd Milady H. Pr.
I QUE. 7 wins 2-4. 2nd Coral Gables H.
Other winners: IMAMAZED, IMALRIGHT.
I CANCAN. Placed 3-4.

*CLONASLEE. 16 wins 2-5. 15 other winners, including stakes winners Bold Lover, Blessed Again, Independence.

*MYSTIC II, b. h., 1954

War Relic	Man o' War	Fair Play
		Mahubah
RELIC, blk., 1945	Friar's Carse	Friar Rock
		Problem
Bridal Colors	Black Toney	Peter Pan
		Belgravia
	*Vaila	Fariman
		Padilla
Tourbillon	*Ksar	Bruleur
		Kizil Kourgan
TOSCA, b., 1942	Durban	*Durbar II
		Banshee
Eroica	Banstar	Sunstar
		Durban
	Macedonienne	Chulo
		Isle Maniere

Francois Dupre, breeder (in France); C. M. Kline, owner; M. H. Dixon, trainer. Fam. No. 5.

*MYSTIC II'S RECORD IN FRANCE

Age	Starts	1st	2nd	3rd	Francs
2(S)	8	3	3	0	3,398,450
3(S)	6	2	2	1	2,382,200
Totals	14	5	5	1	5,780,650

RACING RECORD IN U. S.

4	14	3	4	3	$ 18,455
5(S)	27	7	5	1	75,594
Totals	41	10	9	4	$ 94,049

TOSCA. 1, 7, 1, 97,700 francs, 1.21. 8 foals:
47 TACOMA (Deux pour Cent). Unraced.
51 GRITTI (Epigram). 2 wins. Dam of Gric.
52 MUSIC (Relic). 7 wins 3-6.
53 RUSTICANA (Relic). Unplaced 2-3.
54 *MYSTIC II (Relic). Stakes 1959.
55 TEXANA (Relic). 12 wins 2-3. Prix des Reves d'Or, des Foals, d'Arenberg, de l'Abbaye de Longchamp.
56 *TOSCAN (Nosca). Winner 2-3.
57 ABACO (Nosca). Winner.

NASCANIA, ch. f., 1957

Nearco	Pharos	Phalaris
		Scapa Flow
*NASRULLAH, b., 1940	Nogara	Havresac II
		Catnip
Mumtaz Begum	*Blenheim II	Blandford
		Malva
	Mumtaz Mahal	The Tetrarch
		Lady Josephine
Some Chance	Chance Play	Fair Play
		*Quelle Chance
VULCANIA, ch., 1948	Some Pomp	Pompey
		Some More
Vagrancy	*Sir Gallahad III	*Teddy
		Plucky Liege
	Valkyr	Man o' War
		*Princess Palatine

Howard B. Keck, breeder and owner; M. L. Fallon, trainer. Family No. 13.

Age	Starts	1st	2nd	3rd	Earned
2(S)	6	2	1	0	$ 16,525

VULCANIA. 2, 32, 6, $54,815, 11.77. Test S., Diana H. 2nd Demoiselle S., Selima S., Alabama S. 3rd Acorn S., Discovery H. 4 foals:
54 HIGH PLATEAU (*Ambiorix). 2 wins at 3.
55 ABEYANCE LASS (*Ambiorix). Unraced.
56 LEGATO (Dark Star). Winner 2-3.
57 NASCANIA (*Nasrullah). Stakes 1959.

VAGRANCY. Pimlico Oaks, C. C. A. Oaks, Delaware Oaks, Gazelle S., Test S., Alabama S., Beldame H., Ladies H., Queen Isabella H. 6 other foals, incl.:
BLACK TARQUIN. Stakes winner. Sire.
HYVANIA. Steeplechase stakes winner. 15 wins 3-8, $84,275.
LIBERTY RULER. 2 wins at 3. 3rd Everglades S., Jamaica H.

NATEGO, b. g., 1957

*Goya II	Tourbillon	*Ksar
		Durban
*NIRGAL, b., 1943	Zariba	Sardanapale
		St. Lucre
Castillane	Cameronian	Pharos
		Una Cameron
	Castagnette	Sardanapale
		Casquetts
Polynesian	Unbreakable	*Sickle
		*Blue Glass
TUBUAI, b., 1951	Black Polly	*Polymelian
		Black Queen
*Jezebel II	Pharos	Phalaris
		Scapa Flow
	Tatoule	Alcantara II
		*Titanite

James D. Drymon, breeder; Jacnot Stable, owner; Joseph Bollero, trainer. Family No. 9.

Age	Starts	1st	2nd	3rd	Earned
2(S)	17	6	3	1	$ 31,405

TUBUAI. Unraced. 4 foals:
54 EMANCIPATE (Bolero). Placed.
55 DECAMERON (*Djeddah). Winner at 4.
56 NIMBLE TOP (Mount Marcy). Winner 2-3.
57 NATEGO (*Nirgal). Stakes 1959.

*JEZEBEL II. 3 wins at 3. 2nd Beverly Hills S. 8 other foals:
MARY PHYLLIS. 2 wins at 2. Sceptre S. Producer.
JEZROS. 9 wins 2-5. 3rd Peter Clark H. Sire.
NO TROUBLE. Winner 3-4, 1959.
Other winners: DAN BAKER, FLAMINIAN WAY, HIGH DESCENT.
PALM ISLE. Unraced. Producer.
POLYGLOT. Unraced.

NAUGHTY FLIRT, ch. f., 1957

Shut Out	Equipoise	Pennant
		Swinging
ONE HITTER, ch., 1946	Goose Egg	*Chicle
		Oval
Bold Anna	Bold Venture	*St. Germans
		Possible
	Nedana	*Negofol
		Adana
Ballyogan	Fair Trial	Fairway
		Lady Juror
*ANGLIRISH, ch., 1950	Serial	Solario
		Booktalk
Irish Brume	Brumeux	*Teddy
		La Brume
	Snakeless	Sea Serpent
		Lemnahye

W. R. Beasley, breeder; Bill Beasley Stable, owner; John Passero, trainer. Family No. 3.

Age	Starts	1st	2nd	3rd	Earned
2(S)	18	5	4	1	$ 22,852

*ANGLIRISH. 2, 10, 4, £2,418, 5.36. Clearwell S., Maher Nursery H., Madrid H. 2nd Athasi Plate. 3rd Union S. 3 foals:
55 *CANTANA (Amour Drake). Winner at 3.
56 LA TACHE (Ocarina). Winner at 3.
57 NAUGHTY FLIRT (One Hitter). Stakes 1959.

IRISH BRUME. Placed at 2. 7 other foals:
WINTERGREEN. 2 wins at 2.
DAUNTLESS GREEN. 2 wins at 2.
FLYING BRUME. Winner at 3, 1959.
IRISH INN. Unplaced.
Unraced: IRISH BALLET, ETOILE BRUMEUSE, MIX UP.

SNAKELESS. Dam of:
GOLDEN HORUS. 5 wins. Great Metropolitan H., Cosmopolitan Cup H.

NEARCTIC, br. h., 1954

Pharos	Phalaris	Polymelus
		Bromus
NEARCO, br., 1935 (Eng.).	Scapa Flow	Chaucer
		Anchora
Nogara	Havresac II	Rabelais
		Hors Concours
	Catnip	Spearmint
		Sibola
Hyperion	Gainsborough	Bayardo
		*Rosedrop
*LADY ANGELA, ch., 1944	Selene	Chaucer
		Serenissima
Sister Sarah	Abbots Trace	Tracery
		Abbots Anne
	Sarita	Swynford
		Molly Desmond

E. P. Taylor, breeder; Windfields Farm, owner; G. McCann, trainer. Family No. 14.

Age	Starts	1st	2nd	3rd	Earned
2(S)	13	7	0	0	$ 34,305
3(S)	13	4	2	1	18,115
4(S)	18	9	3	1	95,319
5(S)	3	1	0	1	4,645
Totals	47	21	5	3	$152,384

*LADY ANGELA. 2, 11, 1, £276, .69. 9 foals:
49 LADY MILLS (Fun Fair). 1 win at 2.
50 *MARY MARTIN (Nearco). 1 win at 3. Pr.
51 GABRIEL (Nearco). 1 win at 2.
52 ANGELA'S DAUGHTER (Nimbus). 2 wins.
53 *EMPIRE DAY (Nearco). 3 wins 2-3. 3rd Bison City S.
54 NEARCTIC (Nearco). Stakes 1959.
55 PRINCESS ANGELA (Bull Page). 3 wins 2-3. Placed in stakes 1959.
56 MISS ANGELA (*Tournoi). Winner 2-3. Placed in stakes, 1959.
57 COUNTESS ANGELA (Bull Page). Winner at 2. Placed in stakes 1959.

NET BALL, b. g., 1955

	Prunus	Dark Ronald / Pomegrante
Oleander		
	Orchidee II	Galtee More / Orseis
*SAMURAI, b., 1937		
	Nuage	Simonian / Nephte
Sonnenwende		
	Shamrock	Bay Ronald / Thistle
	Friar Rock	*Rock Sand / *Fairy Gold
Pilate		
	*Herodias	The Tetrarch / Honora
CUTIE, str. ro., 1947		
	Callonby	Hurry On / Enbarr
*Town Talk II		
	*Fast Fanny	Stedfast / Nan San

Elmer Heubeck Jr., breeder; W. G. Morton owner; W. C. Freeman, trainer. Family No. 8.

Age	Starts	1st	2nd	3rd	Earned
2	13	1	1	5	$ 5,490
3	2	0	0	0	------
4(S)	30	7	9	3	44,641
Totals	45	8	10	8	$ 50,131

CUTIE. 1. 6. 0. $450. .19. 4 foals:
51 CUTE WAY (Fly Away). 4 wins 2-5.
52 CUTE SON (*Samurai). Unraced.
55 NET BALL (*Samurai). Stakes 1959.
56 SILVER SCOT (*Samurai). Unplaced.

*TOWN TALK II. Winner in Jamaica. 2nd Jamaica Derby, Jamaica Oaks S. 3rd Jamaica Guineas. 6 other foals:
FAST LIGHT. 9 wins 3-7. Pr.
Other winners: TOWNCASTLE, HER SCANDAL.
Unraced: OUR ELLEN (pr.), MIMI'S JOY, SWEET WORDS. Unplaced. Pr.

NET MAN, gr. c., 1956

	Blandford	Swynford / Blanche
*Blenheim II		
	Malva	Charles O'Malley / Wild Arum
*MAHMOUD, gr., 1933		
	Gainsborough	Bayardo / *Rosedrop
Mah Mahal		
	Mumtaz Mahal	The Tetrarch / Lady Josephine
	Reigh Count	*Sunreigh / *Contessina
Count Fleet		
	Quickly	Haste / Stephanie
FLYNET, ch., 1949		
	Firethorn	*Sun Briar / Baton Rouge
Flyweight		
	Fly Swatter	*Dis Donc / Miss Whisk

C. V. Whitney, breeder; R. Seeley, owner; E. J. Seeley, trainer. Family No. 8.

Age	Starts	1st	2nd	3rd	Earned
2	4	0	0	0	------
3(S)	21	6	2	2	$ 9,818
Totals	25	6	2	2	$ 9,818

FLYNET. 2. 17. 2. $5,375. 1.01. 1 foal:
56 NET MAN (*Mahmoud). Stakes 1959.

FLYWEIGHT. 8 wins 2-4. $32,910. Debutante S., Betsy Ross S. 3rd Polly Drummond S., Demoiselle S. 6 other foals:
FLY WHEEL. 15 wins 2-5. $126,450. Quaker City H., Magic City H., Appleton H. Placed in 4 other stakes. Sire.
BROWN HACKLE. Winner 2-6. 2nd SNARO H. 3rd Charles W. Bidwill Memorial H.
Other winners: THE BURGLAR, JOCK SCOTT, POWER SITE.
FUGUE. Unplaced at 3, 1959.

NEVADA BOND, b. f., 1955

	Black Toney	Peter Pan / Belgravia
Bimelech		
	*La Troienne	*Teddy / Helene de Troie
BYMEABOND, b., 1942		
	*Sickle	Phalaris / Selene
Blade of Time		
	Bar Nothing	Blue Larkspur / Beaming Beauty
	Bull Lea	*Bull Dog / Rose Leaves
Flash o' Night		
	Shine O'Night	*Man O'Night / Noahs Daughter
VEGAS NIGHT, b., 1951		
	Bull Reigh	*Bull Dog / Risque Reigh
Leila Y.		
	Paula's Lulu	*Boswell / Nourishment

J. K. Houssels, breeder and owner; J. Byrd, trainer. Family No. 2.

Aye	Starts	1st	2nd	3rd	Earned
2	4	1	2	1	$ 2,825
3	12	1	6	3	16,725
4(S)	17	4	4	4	27,895
Totals	33	6	12	8	$ 47,445

VEGAS NIGHT. Unraced. 2 foals:
55 NEVADA BOND (Bymeabond). Stakes 1959.
56 NEVADA NIGHT (Leisure Time). 4 wins at 2.

LEILA Y. Unplaced. 1 other foal:
Y BOND. 11 wins 2-5. Omaha H.

PAULA'S LULU. 11 wins. 2nd Vanity H. 3rd Agua Caliente Juvenile H., Mary Dyer H., Sequoia H., Vanity H., San Mateo H. 4 other foals, including:
LEFTY JAMES. Stakes winner. $107,785.
PAULA'S TEX. 15 wins 2-6, placed in stakes.

NEW POLICY, b. c., 1957

	Gainsborough	Bayardo / *Rosedrop
Hyperion		
	Selene	Chaucer / Serenissima
*KHALED, br., 1943		
	Ethnarch	The Tetrarch / Karenza
Eclair		
	Black Ray	Black Jester / Lady Brilliant
	Fairway	Phalaris / Scapa Flow
Fair Trial		
	Lady Juror	Son-in-Law / Lady Josephine
*FEU FOLLET, b., 1946		
	Asterus	*Teddy / Astrella
Caprifolia		
	Carissima	Clarissimus / Casquette

Mr. and Mrs. Lynn Boice, breeders; Ralph Lowe, owner; J. H. Adams, trainer. Family No. 20.

Age	Starts	1st	2nd	3rd	Earned
2(S)	11	4	3	1	$ 32,150

*FEU FOLLET. 1. 3. 1. £138. .60. 4 foals:
51 *CHANSON FOLLE (Chanteur II). 2 wins at 2 in England. Pr.
53 WILLA (Alycidon). Unraced.
56 BITTER FEUD (*Khaled). 3 wins 2-3. 2nd La Centinela S. 3rd Santa Susana S.
57 NEW POLICY (*Khaled). Stakes 1959.

CAPRIFOLIA. 8 wins 2-5 in France. 6 other foals:
*THE SOLICITOR II. 6 wins 2-4. Upper Sixpenny S. 2nd Gordon Carter H. 3rd Royal Hunt Cup. Sire.
ISLE OF CAPRI. 4 wins at 2. Royal Windsor S. Pr.
CAPSIZE. 14 wins 2-7.
PONTE VECCHIO. 1 win at 2. Pr.
CAFTON. 1 win at 3.
*COURT DRESS. 1 win at 3.

NEW PROVIDENCE, b. c., 1956

	*Bull Dog	*Teddy / Plucky Liege
Bull Lea		
	Rose Leaves	Ballot / *Colonial
BULL PAGE, dk. b., 1947		
	Blue Larkspur	Black Servant / Blossom Time
Our Page		
	Occult	*Dis Donc / Bonnie Witch
	Precipitation	Hurry On / Double Life
Preciptic		
	Artistic	Gainsborough / Ishtar
*FAIR COLLEEN, ch., 1950		
	Fairford	Fairway / Pallet Crag
*Fairvale		
	Vallema	Tetratema / Valla

E. P. Taylor, breeder; Windfields Farm, owner; G. McCann, trainer. Family No. 4.

Age	Starts	1st	2nd	3rd	Earned
2(S)	13	2	6	4	$ 29,035
3(S)	11	5	1	3	79,477
Totals	24	7	7	7	$108,512

*FAIR COLLEEN. 3. 17. 5. £2,507½ and $400. 3.75 Pampisford S., One Thousand Guineas Trial S. 2nd Lowther S., Princess Mary Nursery S. 3rd Cambridgeshire S. 2 foals:
56 NEW PROVIDENCE (Bull Page). Stakes 1959.
57 BUNDORAN (Chop Chop). Winner at 2.

*FAIRVALE. Unplaced. 8 other foals:
STONEY LEY. Tudor S. 3rd Sandringham S.
ARCTIC TRAIL. 1 win at 2.
ARCTIC VALE. 1 win at 4 over the jumps.
*PADREEN. Unplaced. Producer.
Unplaced: PLYMOUTH HOE, TULLY FAIR.
Unraced. PREFAIR, *ICY GLEN.

NOBLE NOOR, dk. b. or br. c., 1957

	Nearco	Pharos / Nogara
*Nasrullah		
	Mumtaz Begum	*Blenheim II / Mumtaz Mahal
*NOOR, br., 1945		
	*Bahram	Blandford / Friar's Daughter
Queen of Baghdad		
	Queen of Scots	Dark Legend / Grand Princess
	*Pharamond II	Phalaris / Selene
Menow		
	Alcibiades	Supremus / *Regal Roman
ME SOONER, b., 1944		
	Equipoise	Pennant / Swinging
Lotopoise		
	Ancient Queen	*Archaic / *Queen Mab II

Dr. and Mrs. J. R. Smith, breeders and owners; B. B. Slasky, trainer. Family No. 16.

Age	Starts	1st	2nd	3rd	Earned
2(S)	9	2	4	0	$129,450

ME SOONER. 2. 14. 1. $3,000. .54. 7 foals:
50 BIT OF ME (Top Row). Unplaced. Dam of Poco Bayo Rey.
51 FOR EXAMPLE (*Soon Over). 7 wins 2-5. Citrus Belt S., San Gabriel Valley S. 3rd Del Mar Futurity, Pomona Inaugural H.
52 FAIR MOLLY (*Fair Truckle). 5 wins 2-3. Hollywood Lassie S., Goose Girl S. 2nd Cinderella S., Golden Gate Oaks H. Producer.
53 FOCUS (*Fair Truckle). Winner 2-6. Cabrillo S. 3rd Golden Gate Boy S.
55 BEACH CITY (*Windy City II). 2 wins 2-3. 2nd Bay Meadows Futurity S.
56 RUFUS REY (Cover Up). Winner 2-3.
57 NOBLE NOOR (*Noor). Stakes 1959.

NOBLE SEL, b. g., 1956

*Heliopolis	Hyperion	Gainsborough / Selene
	Drift	Swynford / Santa Cruz
NOBLE HERO, b., 1945	Man o' War	Fair Play / Mahubah
Boat	Crotala	Black Toney / *Herodias
Selalbeda	Mokatam	Bud Lerner / Katrina
	Acacia	*Archaic / *Theresa II
SELABULL, br., 1949	*Bull Dog	*Teddy / Plucky Liege
Edabull	Lady Emmeline	King James / *Auntie Mum

Carl G. Rose, breeder; F. J. Recio, owner; W. R. White, trainer. Family No. 2.

Age	Starts	1st	2nd	3rd	Earned
2	2	0	0	0	
3(S)	24	3	3	0	$ 34,427
Totals	26	3	3	0	$ 34,427

SELABULL. 4, 77, 11, $20,920, 1.88. 1 foal:
56 NOBLE SEL (Noble Hero). Stakes 1959.

EDABULL. Unplaced. 16 other foals, incl.:
BOB MANN. 12 wins 2-7. 2nd Edgemere H. 3rd McLennan H.
BLESSBULL. 18 wins 2-6, $141,950. Hialeah Inaugural H., Queens County H., Palm Beach H. Placed in 7 other stakes.
BRASEDA. 17 wins 2-8, $51,940.
Other winners: BULLSEL, HARSAM (pr.), BONESS, MIKEDAVE, BEDA BULL, OIL MASTER.
Placed: EDAHASTE, ATALAYA, FRENCH BULL.
FANRUTH. Unplaced. Pr.

*NO FEAR II (ex Burrucho), dk. ch. h., 1954

Fair Trial	Fairway	Phalaris / Scapa Flow
	Lady Juror	Son-in-Law / Lady Josephine
BALLYOGAN, ch., 1939	Solario	Gainsborough / Sun Worship
Serial	Booktalk	Buchan / Tete-a-Tete
Etoile de Lyons	Coup de Lyon	Winalot / Sundry
	Rose of Jericho	Spion Kop / Herod's Joy
BURRITO, ch., 1946	Gold Bridge	†*Golden Boss / Flying Diadem
Pancha	Diomedia	Argos / Capdane

†Swynford or *Golden Boss.

H. M. Hartigan, breeder (in Ireland); Diamond Stable, owner; N. S. Scava, trainer. Fam. No. 5.

RACING RECORD IN ENGLAND

Age	Starts	1st	2nd	3rd	First Money
2	9	2	1	2	£ 638

RACING RECORD IN U. S. A.

Age	Starts	1st	2nd	3rd	Earned
3	4	0	0	1	$ 525
4(S)	24	5	3	4	18,930
5(S)	7	1	2	1	10,985
Totals	35	6	5	6	$ 30,440

BURRITO. 4, 32, 6, £1,174, 1.25. 3 foals:
53 GAUCHO (Golestan). Unraced.
54 *NO FEAR II (Ballyogan). Stakes 1959.
56 DAN YARO (Golestan). Winner at 3.

PANCHA. 1 win at 2. 11 other foals, including:
MAHARAJ KUMAR. 11 wins 2-4. Sire.
Other winners: MERITO, MACHAQUITO, *PAMPA, ZAPATEADO, *IRLANDA, etc.

NORA DARES, b. f., 1956

*Princequillo	Prince Rose	Rose Prince / Indolence
	*Cosquilla	Papyrus / Quick Thought
PRINCE DARE, b., 1950	*Challenger II	Swynford / Sword Play
Penny Dare	Penncote	Pennant / Cherrycote
*Jacopo	Sansovino	Swynford / Gondolette
	Black Ray	Black Jester / Lady Brilliant
JACONORA, b., 1950	*Mahmoud	*Blenheim II / Mah Mahal
Minnora	Minnant	Pennant / *Minaret II

Mrs. Walter A. Edgar, breeder and owner; J. J. Rowan, trainer. Family No. 9.

Age	Starts	1st	2nd	3rd	Earned
2(S)	11	3	2	3	$ 17,245
3(S)	20	1	1	1	13,742
Totals	31	4	3	4	$ 30,987

JACONORA. 2, 16, 2, $5,975, 1.11. 3 foals:
55 JACOENDA (*Endeavour II). 1 win at 2.
56 NORA DARES (Prince Dare). Stakes 1959.
57 DARING NORA (Prince Dare). Unraced.

MINNORA. 2 wins at 2. 6 other foals:
HANNAH'S HILL (Hill Prince). Winner 3-5, 1959. 2nd Canadian Championship, Rouge Dragon Hurdle H. 3rd New York Turf Writers Cup Hurdle H.
Other winners: FRAULEIN, HOURS LATER, PAINTED PORCH, PACO.
RAVENNA. Unplaced.

MINNANT. Winner at 2. Dam of 10 winners, including stakes winners Augury, Magnificent, Blue Pennant, Bold Salute.

NOUREDDIN, b. c., 1955

*Nasrullah	Nearco	Pharos / Nogara
	Mumtaz Begun	*Blenheim II / Mumtaz Mahal
*NOOR, br., 1945	*Bahram	Blandford / Friar's Daughter
Queen of Baghdad	Queen of Scots	Dark Legend / Grand Princess
Menow	*Pharamond II	Phalaris / Selene
	Alcibiades	Supremus / *Regal Roman
CASTANEA, ch., 1949	Sir Andrew	*Sir Gallahad III / Gravitate
Brown Biscuit	Swing On	Whisk Broom II / Balance

Dr. Taylor Asbury, breeder; Crabgrass Stable, owner; J. H. Pierce, trainer. Family No. 5.

Age	Starts	1st	2nd	3rd	Earned
2	12	3	2	3	$ 14,050
3	9	2	3	2	42,175
4(S)	17	3	3	3	108,329
Totals	38	8	8	8	$164,554

CASTANEA. Unraced. 2 foals:
55 NOUREDDIN (*Noor). Stakes 1959.
56 TOPLOFTY (Hill Prince). Winner at 3.

BROWN BISCUIT. Winner at 2. Dam of:
BROWNIAN. 10 wins 2-5, $101,725. Tulip H., Governor's Lady H., Falls City H. Placed in 8 other stakes. Pr.
ISA. 6 wins 3-4. Mermaid H. Pr.
ESPEA. 8 wins 2-4, $64,750. Bougainvillea Turf H. Placed in 2 other stakes.
LEBKUCHEN. 4 wins at 2. Selima S.
DESERT RATION. Placed in stakes. Sire.
BROWN PLUMAGE. 4 wins. Dam of Indian Hill.
KOUBIS. Unraced. Dam of Determine.

NOVICIA, br. f., 1957

*Nasrullah	Nearco	Pharos / Nogara
	Mumtaz Begum	*Blenheim II / Mumtaz Mahal
*NOVARULLAH, b., 1950	Hyperion	Gainsborough / Selene
Nova Puppis	Carpet Slipper	Phalaris / Simon's Shoes
Be Sure Now	War Admiral	Man o' War / Brushup
	Boys I'm It	*North Star III / Blind Date
QUICK VERDICT, br., 1952	Fairway	Phalaris / Scapa Flow
*Juristic	Jurisdiction	Abbots Trace / Lady Juror

Neil S. McCarthy, breeder; Mrs. J. L. Hill, owner; W. B. Finnegan, trainer. Family No. 9.

Age	Starts	1st	2nd	3rd	Earned
2(S)	4	2	1	0	$ 13,850

QUICK VERDICT. 1, 11, $300, .10. 2 foals:
56 GUNNING (*Master Gunner). 1 win at 2.
57 NOVICIA (*Novarullah). Stakes 1959.

*JURISTIC. Unplaced at 2. 13 other foals:
HIGH JUSTICE. 3 wins 4-6.
STIPENDIARY. 1 win at 3.
JURISTIC STAR. Unplaced. Producer.
FESTINA LENTE. Placed at 3.
Unplaced: JUNON II, ROMAN LAW, JOHNBURR, JUROR BILL, LADY COUNSELOR.
Unraced: RUNNYMEDE, HONEST SHUFFLE, YOUR WITNESS (pr.), BRIBERY (pr.).

JURISDICTION. 4 wins at 2. Soltykoff S., Wilbraham S., Ham S. 2nd One Thousand Guineas. 3rd July S., Chesterfield S. Dam of stakes winner Justification.

NUSHIE, br. f., 1955

*Alibhai	Hyperion	Gainsborough / Selene
	Teresina	Tracery / Blue Tit
SOLIDARITY, b., 1945	Empire Builder	Son-in-Law / Fourfold
*Jerrybuilt	Varnish	Grand Parade / Nippon
Reaping Reward	*Sickle	Phalaris / Selene
	Dustwhirl	Sweep / Ormonda
EMIGREE, dk. br., 1949	Wise Counsellor	Mentor / Rustle
Wise Decree	*Regina II	Wallenstein / Regina Castra

Mrs. Harry Curland, breeder and owner; C. A. Roles, trainer. Family No. 1.

Age	Starts	1st	2nd	3rd	Earned
2	10	2	2	2	$ 15,875
3(S)	17	3	3	3	35,500
4(S)	23	4	5	5	48,280
Totals	50	9	10	10	$ 99,655

EMIGREE. 1, 4, 2, $4,372, 1.63. 3 foals:
53 OUR WILLIAM (Solidarity). 15 wins 2-6.
55 NUSHIE (Solidarity). Stakes 1959.
57 SURTIR ORO (Gold Capitol). Winner at 2.

WISE DECREE. 1 win at 2. 5 other foals:
HELIOWISE. 30 wins 2-10, $123,695. Palos Verdes H. 3rd San Carlos H.
Other winners: KATERINA (pr.), IRON PIGEON, SAND RUN, LAWFUL.

*REGINA II. 11 other foals, 7 winners, including stakes winner Crown Royal.

OCTOPUS, b. c., 1956

		*Teddy	Ajax
			Rondeau
	*Bull Dog	Plucky Liege	Spearmint
			Concertina
JOHNS JOY,	dk. b., 1946	Busy American	*North Star III
			Breathing Spell
	My Auntie	Babe K.	Leonardo II
			Cri de Coeur
		Reigh Count	*Sunreigh
	Count Fleet		*Contessina
		Quickly	Haste
RED FLEET,	ro., 1951		Stephanie
		Man o' War	Fair Play
	Red Haze		Mahubah
		Golden Haze	*Golden Broom
			Smoky Lamp

Douglas M. Davis Jr., breeder; Spring Hill Farm, owner; P. L. Kelley, trainer. Family No. 12.

Age	Starts	1st	2nd	3rd	Earned
2(S)	15	5	3	2	$ 29,876
3(S)	4	2	0	1	21,414
Totals	19	7	3	3	$ 51,290

RED FLEET. 1, 4, 0, $0, .00. 1 foal:
56 OCTOPUS (Johns Joy). Stakes 1959.

RED HAZE. Unraced. 5 other foals:
ETERNAL WAR. 4 wins at 2. Youthful S., Juvenile S. 3rd Tremont S., Albany H. Sire.
Other winners: ETERNAL GLOW, ROUGE BULL, GET FOR HOME, RED RIBBONS.

GOLDEN HAZE. Placed at 2. 11 other foals, 5 winners, including:
SHIP ABLAZE. 2 wins at 2. 3rd Astoria S. Dam of Mystery Lady.
WAR BONNET. 12 wins.

OFFICIAL SEAL, lt. br. c., 1957

		Pharos	Phalaris
	El Greco		Scapa Flow
		Gay Gamp	Gay Crusader
*SOLERO,	b., 1944		Parasol
		*Ortello	*Teddy
	Signa		Hollebeck
		Superga	Michelangelo
			Suna
		Burgoo King	Bubbling Over
	Olney		Minawand
		Bottle Green	*Chicle
NEVER TELL,	ch., 1945		Burgee
		Upset	Whisk Broom II
	Princess Promise		Pankhurst
		Green Pepper	*Ruskin II
			*Miss Pepper II

Alfred Soldano, breeder; Mrs. Harry L. Nathenson, owner; A. N. Winick, trainer. Family No. 10.

Age	Starts	1st	2nd	3rd	Earned
2(S)	12	4	1	2	28,686

NEVER TELL. 4, 78, 3, $10,055, .98. 3 foals:
52 TWENTY-FIVE (Cosmic Bomb). 5 wins 2-5.
55 IGOTRU (*Solero). Winner at 4.
57 OFFICIAL SEAL (*Solero). Stakes 1959.

PRINCESS PROMISE. Unplaced. 3 other foals:
RAWLINS. 8 wins 3-5.
BROTHERLY LOVE. 2 wins at 5.
SEA WORTHY. Unraced.

GREEN PEPPER. Unraced. 7 other foals:
PEPPER TEA. 30 wins 2-6. Tia Juana Juvenile S. Dam of Good and Hot, Loversall.
Other winners: PEPPERETTE, RUNAWAY PRINCESS, ILLUSTRIOUS.
Unplaced: PRINCESS MADELAYN (pr.), FRANCES CHURCH.
PREEMINENCE. Unraced.

OIL RICH, br. f., 1955

		Friar Rock	*Rock Sand
			*Fairy Gold
	Pilate		The Tetrarch
		*Herodias	Honora
PHALANX,	b., 1944		Sansovino
		*Jacopo	Black Ray
	Jacola		*Sir Gallahad III
		La France	*Flambette
			Swynford
		*Challenger II	Sword Play
	Errard		*Honeywood
		Ruddy Light	Washoe Belle
OIL PRINCESS,	dk. b., 1949		*Sickle
		Reaping Reward	Dustwhirl
	Big Harvest		*Bull Dog
		Summer Time	Rose Leaves

Elmendorf Farm, breeder; Elmendorf, owner; W. A. Kelley, trainer. Family No. 9.

Age	Starts	1st	2nd	3rd	Earned
2(S)	8	2	2	1	$ 25,745
3	8	1	0	0	3,175
4(S)	16	4	1	2	37,812
Totals	32	7	3	3	$ 66,732

OIL PRINCESS. 2, 24, 4, $7,625, 1.53. 3 foals:
55 OIL RICH (Phalanx). Stakes 1959.
56 OIL SHOW (Ponder). Placed at 3.
57 PRINCESS DIANE (Phalanx). Unraced.

BIG HARVEST. 1 win at 2. 7 other foals:
ERRARD QUEEN. 4 wins at 3.
PELEADORA. Winner 3-4, 1959, in Puerto Rico.
Other winners: PLYER, BUZZARDS BAY, MANTELPIECE.
Unplaced: PHALHAR, GRAND SEASON.

SUMMER TIME. Winner at 2. Dam of 7 winners, including Easy Living (dam of Riley, Royal Living).

OIL WICK, gr. c., 1957

		*Blenheim II	Blandford
			Malva
	*Mahmoud		Gainsborough
		Mah Mahal	Mumtaz Mahal
OIL CAPITOL,	gr., 1947		Phalaris
		Pharos	Scapa Flow
	*Never Again II		*Ksar
		Confidence	Listen In
			Peter Pan
		Black Toney	Belgravia
	Balladier		*North Star III
		Blue Warbler	*May Bird
WICKI WICKI,	br., 1945		Ballot
		Chilhowee	Bourbon Lass
	Wiloee		Master Robert
		Wildwood	Crestwood Girl

P. A. B. Widener and Dr. G. B. McLean, breeders; P. A. B. Widener, owner; L. G. Joffrion, trainer. Family No. 26.

Age	Starts	1st	2nd	3rd	Earned
2(S)	21	2	3	2	$ 36,234

WICKI WICKI. 4, 33, 6, $15,350, 1.49. 5 foals:
52 ROWENA (Roman). 1 win at 3. Pr.
53 LESLY S. (War Jeep). 3 wins 2-3.
54 DOUBLE W. (*Princequillo). Winner 3-5.
56 TILWICK (*Cortil). 3 wins at 2.
57 OIL WICK (Oil Capitol). Stakes 1959.

WILOEE. Unplaced. 9 other foals:
ELEVENPOINT. 13 wins 2-8.
BALLAWEE. 11 wins 3-4.
AMBROEE. Winner 2-9, 1959.
Other winners: WILLMAYWIN, NO SING, DONDE ES (pr.), LADY DEKOVER, JULEP BOY.
MR. SNAKE. Unraced.

OLD BLARNEY, b. h., 1951

		Blandford	Swynford
			Blanche
	Midstream		Abbots Trace
		Midsummer	Dew of June
*SHANNON II,	b., 1941		Dark Ronald
		Magpie	Popinjay
	Idle Words		Finland
		Peptamint	Mint
			Peter Pan
		Black Toney	Belgravia
	Balladier		*North Star III
		Blue Warbler	*May Bird
JAMAE,	dk. br., 1942		Spearmint
		*Chicle	Lady Hamburg
	Constant Wife		Sweep [II
		Penelope	Josie Cohan

Edward Lasker, breeder; A. K. Briglia, owner; W. F. Smith, trainer. Family No. 12.

Age	Starts	1st	2nd	3rd	Earned
2	2	0	0	1	$ 400
3	12	4	2	1	9,900
4	15	6	1	1	22,575
5	11	1	0	1	7,100
6(S)	12	2	0	1	5,445
7	18	2	4	4	7,335
8(S)	17	5	0	4	12,175
Totals	87	20	7	13	$ 64,930

JAMAE. 3, 12, 6, $8,695, 1.27. 7 foals:
48 ALL IS WELL (*Heliopolis). 17 wins 2-8, $49,450.
51 OLD BLARNEY (*Shannon II). Stakes 1959.
52 FLASH FINISH (Pavot). 5 wins 2-4.
54 FULL STAGE (Pavot). Winner at 5.
55 NEXT TO CLOSING (*Daumier). Winner 2-4.
56 MIZ CLAUDETTE (*Daumier). Unplaced.
57 RAGAZZA (*Daumier). Unraced.

OLD STORY, b. c., 1957

		*Blenheim II	Blandford
			Malva
	*Mahmoud		Gainsborough
		Mah Mahal	Mumtaz Mahal
MIGHTY STORY,	gr., 1943		Phalaris
		*Sickle	Selene
	Little Lie		Westy Hogan
		Fib	Hyperbole
			Questionnaire
		*Chicle	Panay
	Chicstraw		Ultimus
		Last Straw	Broom Flower
MAKEUP,	b., 1943		*Voter
		Ballot	*Cerito
	Atonement		*Sain
		Penance	Ashes

H. C. Fain, breeder; Mrs. J. Carnes, owner; Henry Forrest, trainer. Family No. 11.

Age	Starts	1st	2nd	3rd	Earned
2(S)	10	4	0	2	$ 12,675

MAKEUP. 2, 9, 0, $100, .02. 6 foals:
48 BRUISER (Snark). 1 win at 3.
49 MISS COLLEX (Alquest). 1 win at 2.
50 TASK FLEET (Mighty Story). 13 wins 2-6, $40,935. 2nd Miss Cleveland S., Betsy Ross S. 3rd Rose Leaves S.
52 JETT FLAME (Jett-Jett). Winner 2-7.
56 HIDDEN GLORY (Mighty Story). Placed at 3.
57 OLD STORY (Mighty Story). Stakes 1959.

ATONEMENT. Winner 2-3. 12 other foals:
Winners: EXPIATE (pr.), ELEANOR M., VELVET MASK, WHOOSH, CARLATONE, CHICATONE, CHIC SHIRLEY (pr.).
LADY TUT. Unplaced.
Unraced: STONEY CREEK, HIGH TONE, ODDESA MAN, ALPAT.

*OLE FOLS, ch. c., 1956

Owen Tudor	Hyperion	Gainsborough
		Selene
	Mary Tudor II	Pharos
		Anna Bolena
*TUDOR MINSTREL, br., 1944	Sansovino	Swynford
		Gondolette
Sansonnet	Lady Juror	Son-in-Law
		Lady Josephine
Big Game	*Bahram	Blandford
		Friar's Daughter
	Myrobella	Tetratema
		Dolabella
GAME OF CHANCE, b., 1947	Dastur	Solario
		Friar's Daughter
Marita	Caerlissa	Caerleon
		Sister Sarah

Lord Carnarvon, breeder (in England); Neil S. McCarthy, owner; William B. Finnegan, trainer. Family No. 14.

Age	Starts	1st	2nd	3rd	Earned
2(S)	10	5	1	0	$ 27,425
3(S)	13	8	0	0	88,720
Totals	23	13	1	0	$116,145

GAME OF CHANCE. 1, 4, 1, £207, .92. 5 foals:
52 *FIVE ACES (*Court Martial). 3 wins 2-3.
53 CAGNOTTE (Sayajirao). Unplaced.
54 CLEOBELLA (Panorama). Unplaced.
55 *GAMING ACT (Supreme Court). 3 wins 2-3.
56 *OLE FOLS (*Tudor Minstrel). Stakes 1959.

MARITA. 4 wins 2-3. 4 other foals:
*CASCADE II. 1 win at 2. Berkshire Foal S. 3rd Lowther S.
Other winners: MISS OLYMPIA (pr.), LUVA-DUCK.
*AMANDA II. Unraced. Pr.

CAERLISSA. Unraced. Dam of stakes winners *The Web II, Ballyochmyle, Wallace's Tower, Who You.

ON-AND-ON, b. c., 1956

Nearco	Pharos	Phalaris
		Scapa Flow
	Nogara	Havresac II
		Catnip
*NASRULLAH, b., 1940	*Blenheim II	Blandford
		Malva
Mumtaz Begum	Mumtaz Mahal	The Tetrarch
		Lady Josephine
Bull Lea	*Bull Dog	*Teddy
		Plucky Liege
	Rose Leaves	Ballot
		*Colonial
TWO LEA, b., 1946	The Porter	Sweep
		Ballet Girl
Two Bob	Blessings	*Chicle
		Mission Bells

Calumet Farm, breeder and owner; H. A. Jones, trainer. Family No. 23.

Age	Starts	1st	2nd	3rd	Earned
2	2	0	1	0	$ 785
3(S)	22	6	7	2	101,088
Totals	24	6	8	2	$101,873

TWO LEA. 4, 26, 15, $309,250, 30.79. Princess Doreen S., Cleopatra H., Artful S., Santa Margarita H., Vanity H., Ramona H., Hollywood Gold Cup, San Mateo H., Children's Hospital H. Placed in 5 other stakes. 4 foals:
54 TWO LEA'S GIRL (Count Fleet). Unraced.
55 TIM TAM (Tom Fool). 10 wins at 3, $467,475. Everglades S., Flamingo S., Fountain of Youth H., Florida Derby, Derby Trial, Kentucky Derby, Preakness S.
56 ON-AND-ON (*Nasrullah). Stakes 1959.
57 PIED D'OR (*Nasrullah). Winner at 2.

TWO BOB. Kentucky Oaks. Dam of stakes winners Twosy, Miz Clementine.

ONE-EYED KING, b. h., 1954

Nearco	Pharos	Phalaris
		Scapa Flow
	Nogara	Havresac II
		Catnip
*NASRULLAH, b., 1940	*Blenheim II	Blandford
		Malva
Mumtaz Begum	Mumtaz Mahal	The Tetrarch
		Lady Josephine
Tiger	*Bull Dog	*Teddy
		Plucky Liege
	Starless Moment	*North Star III
		Breathless Mo-
SIAMA, b., 1947	Display	Fair Play [ment
		*Cicuta
China Face	Sweepilla	Sweep
		Camilla S.

Harry F. Guggenheim, breeder; Cain Hoy Stable, owner; W. C. Stephens, trainer. Family No. 4.

Age	Starts	1st	2nd	3rd	Earned
2	4	1	0	2	$ 2,395
3	13	2	2	2	19,680
4(S)	20	3	4	3	80,907
5(S)	14	5	1	1	94,244
Totals	51	11	7	8	$197,226

SIAMA. 3, 29, 9, $79,785, 11.86. Jasmine S., Acorn S., Princess Doreen S., Monmouth Oaks, Comely H. 2nd Cleopatra H., 3rd Powder Puff S., Graduation S. 4 foals:
53 ROYAL PLUME (*Princequillo). Unraced.
54 ONE-EYED KING (*Nasrullah). Stakes 1959.
55 BALD EAGLE (*Nasrullah). Stakes 1959.
57 CLEO THE CAT (*Turn-to). Winner.

CHINA FACE. Unplaced. 10 other foals, 9 winners: Jonann W., Hal's Linda, Banshee Jet, China Doll, General Fang, Play Tiger, Let's Face It, My Story, Blue Face.

OPEN VIEW, b. c., 1956

*Nasrullah	Nearco	Pharos
		Nogara
	Mumtaz Begum	*Blenheim II
		Mumtaz Mahal
*SOMALI II, b., 1945	Solario	Gainsborough
		Sun Worship
*Sonibai	Udaipur	Blandford
		Uganda
Blue Swords	Blue Larkspur	Black Servant
		Blossom Time
	Flaming Swords	Man o' War
		Exalted
DUELING, b., 1950	*Swinburne	Swynford
		*Zefa
Sybarite	Lady Rachel	Jim Gaffney
		Viola B.

T. L. Wilson and C. T. Houston, breeders; Elkcam Stable, owner; Ray Metcalf, trainer. Family No. 2.

Age	Starts	1st	2nd	3rd	Earned
2	11	5	2	1	$ 21,687
3(S)	20	4	4	2	95,858
Totals	31	9	6	3	$117,545

DUELING. 2, 16, 4, $12,687, 2.21. 1 foal:
56 OPEN VIEW (*Somali II). Stakes 1959.

SYBARITE. 3 wins 3-4. 11 other foals:
LUCKY B. 17 wins 2-8.
PRETENCIOSA. 7 wins 2-7. 2nd Clasico Malinche.
Other winners: THREE W. (pr.), LIBYAN STAR (pr.), OUR SENSATION, RITE EASY, MUSICA.
Placed: DISCRITE, MISS DARE, GRAND SPORT
DARK BURNE. Unplaced at 2, 1959.

LADY RACHEL. 9 wins. Dam of winners California (pr.), St. Ignatius, Lucky Kate.

OSCAREM, ch. g., 1954

War Admiral	Man o' War	Fair Play
		Mahubah
	Brushup	Sweep
		Annette K.
MR. BUSHER, br., 1946	Bubbling Over	*North Star III
		Beaming Beauty
Baby League	*La Troienne	*Teddy
		Helene de Troie
Discovery	Display	Fair Play
		*Cicuta
	Ariadne	*Light Brigade
		Adrienne
ENSA, br., 1947	Broomstick	Ben Brush
		*Elf
Sassaby	Saucy Sue	Black Servant
		Electro

R. O. J. Streuber, breeder; K. D. McMillan, owner; T. C. Dante, trainer. Family No. 13.

Age	Starts	1st	2nd	3rd	Earned
2	8	0	0	1	$ 740
3	6	0	0	0	------
4	8	2	0	3	5,350
5(S)	30	5	0	4	22,390
Totals	52	7	0	8	$ 28,480

ENSA. 4, 39, 2, $7,050, .79. 2 foals:
54 OSCAREM (Mr. Busher). Stakes 1959.
57 THIRD SEAN (*Orestes III). Placed.

SASSABY. 4 wins at 4. 8 other foals:
UMPYDAN. 31 wins 2-12, $67,465. 2nd Inaugural H., Capital H.
SHAKO. 28 wins 2-10, $79,400. 3rd Bowie Kindergarten S.
MANCHAC. 26 wins 2-9, $72,222. 3rd Thomas K. Lynch Memorial H. Sire.
Other winners: SELMA MAY, WILDEBEEST, BROTHER DEAR, BAROLO, SAUCY PLAY.

OUIJA BOARD, b. c., 1957

*Royal Charger	Nearco	Pharos
		Nogara
	Sun Princess	Solario
		Mumtaz Begum
*SEA CHARGER, ch., 1950	Walvis Bay	Fairway
		Cachalot
Sea Flower	Rose o' May	†Silvern
		Rosa
*Heliopolis	Hyperion	Gainsborough
		Selene
	Drift	Swynford
		Santa Cruz
OUIJA, b., 1947	Psychic Bid	Chance Play
		*Queen Herod
Psychist	Handcuff	Whichone
		Tenez

†White Eagle or Silvern.

Brookmeade Stable, breeder; Alamode Farm, owner; L. H. Thompson, trainer. Family No. 3.

Age	Starts	1st	2nd	3rd	Earned
2(S)	10	2	5	0	$ 54,335

OUIJA. 3, 31, 6, $34,750, 5.07. Diana H. 2nd Monmouth Oaks, Columbiana H. 3rd Black Helen H. 3 foals:
53 MYSTICAL (*Goya II). Placed at 2.
54 PLANCHETE (*Priam II). 3 wins at 2. 3rd Selima S.
57 OUIJA BOARD (*Sea Charger). Stakes 1959.

PSYCHIST. 1 win at 2. 8 other foals:
GANDHARVA. 11 wins 2-4, $149,523. Spinaway S., Betsy Ross S., Mermaid H., Champlain H. Placed in 6 other stakes.
MADAME ARCATI. 3 wins 2-3. 3rd Pollyanna S. Pr.
Other winners: SAGE MISS, FLEET GAYLE.
Placed: FINAL BID, CHEIRON.
NAKURA. Unplaced at 2, 1959.

OUR COLONEL, br. c., 1957

Balladier	Black Toney	Peter Pan
		Belgravia
	Blue Warbler	*North Star III
KY. COLONEL, ch., 1946		*May Bird
Minstrelette	*Royal Minstrel	Tetratema
		Harpsichord
	Bannerette	Pennant
		Meetme
Roman	*Sir Gallahad III	*Teddy
		Plucky Liege
	*Buckup	Buchan
ROMAN GRACE, b., 1945		Look Up
Town Silver	Jamestown	St. James
		Mlle. Dazie
	Silver Lace	Pennant
		Regalo

Mr. and Mrs. Edgar Wortman, breeders; Silver Creek Farm, owner; T. W. Kelley, trainer. Family No. 23.

Age	Starts	1st	2nd	3rd	Earned
2(S)	7	3	2	0	$ 18,077

ROMAN GRACE. 5, 53, 2, $3,610, .31. 5 foals:
52 EASY GRACE (Mister Easy). Unraced.
53 EASY ROMAN (Mister Easy). 2 wins at 2.
54 ROMAN FLIGHT (Mister Easy). 3 wins.
56 ROMAN COLONEL (Ky. Colonel). Stakes 1959.
57 OUR COLONEL (Ky. Colonel). Stakes 1959.

TOWN SILVER. 8 wins 2-5. 5 other foals:
BIDDY BID. 15 wins 2-6, $37,655.
Other winners: RENO, ROMAN VICTORY (dam of Wet Back), SILVER DOME.
BRIDAL LACE. Unplaced. Pr.

SILVER LACE. Winner at 2. Dam of:
SILVER BRAID. 7 wins 3-4.
FREDERICA R. 7 wins 2-3.
Other winners: TOWN LACE, INDIAN LACE.

*PANTENE, dk. br. h., 1954

Djebel	Tourbillon	*Ksar
		Durban
	Loika	Gay Crusader
CLARION, b., 1944		Coeur a Coeur
Columba	Colorado	Phalaris
		Canyon
	Gay Bird	Gay Crusader
		Popinjay
Winalot	Son-in Law	Dark Ronald
		Mother-in-Law
	Gallenza	Gallinule
CURLY LOCKS, br., 1938		Excellenza
Curl Paper	Papyrus	Tracery
		Miss Matty
	Coila	Phalaris
		Brig of Ayr

Edouard de Rothschild, breeder (in France); Cockfield Stable, owner; T. M. Waller, trainer. Family No. 8.

RACING RECORD IN FRANCE

Age	Starts	1st	2nd	3rd	Francs
2(S)	6	1	3	1	1,076,750

RACING RECORD IN U. S.

Age	Starts	1st	2nd	3rd	Earned
3	4	0	0	0	———
4	14	3	2	4	$ 19,150
5(S)	5	2	1	1	26,100
Totals	23	5	3	5	$ 45,250

CURLY LOCKS. Unraced. 9 foals:
44 COUP DE FER (Rouge et Noir). Unplaced.
46 VIDE GOUSSET II (Neperthe). Placed.
47 BANDIT D'HONNEUR (Birikil). Unraced.
48 POIS DE SENTEUR (Birikil). 13 wins 3-7. Prix de Grand Casino.
50 BOUCLE FOLLE (Cranach). 2 wins at 4.
51 LE CHAWE (Tournament). Placed.
52 GARCETA (Escamillo). Unraced.
53 BARBER SHOP (Vieux Manoir). Unplaced.
54 *PANTENE (Clarion). Stakes 1959.

PEEPING TOM, ch. c., 1956

Equipoise	Pennant	Peter Pan
		*Royal Rose
	Swinging	Broomstick
CARRIER PIGEON, ch. ro., 1937		*Balancoire II
Rockdove	Friar Rock	*Rock Sand
		*Fairy Gold
	Maibird	*Polymelian
		*Isette
Diavolo	Whisk Broom II	Broomstick
		Audience
	Vexatious	Peter Pan
DEVIL'S GIRL, ch., 1938		Contrary
White Favor	*Sir Gallahad III	*Teddy
		Plucky Liege
	Martha Snow	Sir Martin
		Snow Marten

G. Ray Bryson, breeder; Morsey Stable, owner; George E. Roberts, trainer. Family No. 19.

Age	Starts	1st	2nd	3rd	Earned
2(S)	9	2	3	1	$ 11,879
3(S)	12	6	3	1	27,929
Totals	21	8	6	2	$ 39,808

DEVIL'S GIRL. 2, 18, 4, $7,250, 2.83. 2nd Correction H. 8 foals:
43 BEDEVILED (The Porter). 1 win at 2. Pr.
44 SINGSONG (King Cole). 2 wins 2-3.
45 PUZZLING (*St. Germans or Questionnaire). 2 wins at 2. Pr.
47 GRILLING (Questionnaire). 5 wins 2-6.
48 BREN-MAR (Eight Thirty). Unplaced. Pr.
51 ROLLINS KAPPY (*Royal Gem II). 7 wins 2-5.
53 SATAN'S MATE (Devil Diver). Winner 2-6.
56 PEEPING TOM (Carrier Pigeon). Stakes 1959.

WHITE FAVOR. 1 win at 2. 11 other foals, incl.: WHITE COCKADE. 18 wins 2-8. Youthful S., Withers S., Rex H., Miami Beach H., etc.

PEN BOLERO, ch. c., 1956

Eight Thirty	Pilate	Friar Rock
		*Herodias
	Dinner Time	High Time
BOLERO, ch., 1946		Seaplane
Stepwisely	Wise Counsellor	Mentor
		Rustle
	Stephanie	*Stefan the Great
		Malachite
Pensive	Hyperion	Gainsborough
		Selene
	*Penicuik II	Buchan
PEN'S NORADO, ch., 1950		Pennycomequick
Norado	Stimulus	Ultimus
		Hurakan
	Magic Spell	*Light Brigade
		*Glamour

C. E. Buckley, breeder; Mrs. Ben Cohen, owner; Eddie Yowell, trainer. Family No. 3.

Age	Starts	1st	2nd	3rd	Earned
2	8	2	1	2	$ 11,130
3(S)	18	3	3	4	35,442
Totals	26	5	4	6	$ 45,572

PEN'S NORADO. Unraced. 4 foals:
54 JODI (Johns Joy). Winner 2-5.
55 USQUEBAUGH (Pinebloom). 2 wins at 2.
56 PEN BOLERO (Bolero). Stakes 1959.
57 SHOULD WIN (Mighty Story). Unplaced.

NORADO. 2 wins at 2. 11 other foals:
HARFORD. 13 wins 2-10, $53,160. Grayson S., Governor Bowie H. Placed in 3 other stakes.
SERGEANT BILL. 22 wins, $27,557.
Other winners: ALMARTY, CORAL STAR (pr.), BOOKIE.
Placed: ALNORAD (pr.), JONORA (pr.), NORWHIRL.
NO FAULT. Unplaced.
Unraced: MONTIGAY, COPE.

PERFECT HOSTESS, ch. f., 1956

MY HOST, red ro., 1948	Hyperion	Gainsborough
		Selene
	*Alibhai	Tracery
		Blue Tit
	*Mahmoud	*Blenheim II
		Mah Mahal
*Lady Kildare, ch., 1944	Teresina	Clarissimus
		La Soupe II
	Kampala	Phalaris
		Canyon
Whirling Dun	Colorado	The Tetrarch
		Lady Josephine
	Furrokh Siyar	Hurry On
		Ecurie
	Mumtaz Mahal	Orpheus
		Blue Dun

Ellwood B. Johnston, breeder; Mr. and Mrs. E. B. Johnston, owners; A. T. Doyle, trainer. Family No. 6.

Age	Starts	1st	2nd	3rd	Earned
2	14	2	1	3	$ 7,020
3(S)	20	1	2	1	9,600
Totals	34	3	3	4	$ 16,620

*LADY KILDARE. 1, 5, 2, $4,125, 1.46. 9 foals—
48 LORD KILDARE (*Old English). 7 wins, 3-6.
49 ENGLISH QUEEN (*Old English). 3 wins, 2-3.
50 BULL PATCH (Dogpatch). 4 wins, 2, 4.
51 TRIGONOMETRY (Dogpatch). 9 wins, 2-4. San Diego H. 3rd Del Mar H.
52 LUCKY KILDARE (*Irish Phil). 7 wins, 3-5.
53 MR. KILDARE (*Calstone). 8 wins, 2-3.
54 AMERICAN LADY (Free America). Unraced.
56 PERFECT HOSTESS (My Host). Stakes 1959.
57 JAMIE BOY (Bernwood). Winner.

WHIRLING DUN. 2 wins at 2. Dam of 6 winners, including stakes winners *The Pie King (sire), *Jury Box.

*PETARE (ex Budinazo), b. h., 1951

Rustom Pasha	Son-in-Law	Dark Ronald
		Mother-in-Law
	Cos	Flying Orb
MOSLEM, b., 1942		Renaissance
Merrose	Buchan	Sunstar
		Hamoaze
	Rosa Croft	Lemberg
		Electric Rose
Diadoque	Blandford	Swynford
		Blanche
	Dulce	Prince Galahad
COLLETTE, b., 1945		Dian
Columbine	Sandal	William the
		Lindal [Third
	Parvulita	Your Majesty
		Parva

Hernan Ceriani Cernadas, breeder (in Argentina); Coquito Stud, owner; Dr. Miguel Torrealba, trainer. Family No. 9.

RACING RECORD IN ARGENTINA

Age	Starts	1st	2nd	3rd	Pesos
3-4	12	2	4	4	105,194

RACING RECORD IN VENEZUELA

Age	Starts	1st	2nd	3rd	Bolivares
4-8(S)	68	30	9	6	829,980

RACING RECORD IN THE U. S.

Age	Starts	1st	2nd	3rd	Earned
8(S)	6	2	0	0	$ 28,445

COLLETTE. Unraced. 5 foals:
50 ARGUELLO (Moslem). Unraced.
51 *PETARE (Moslem). Stakes 1959.
52 CLEMENCE (Mad Cap). Unplaced.
54 *CID CAMPEADOR II (Make Tracks). Unraced.
55 *BURDEOS (Make Tracks). Placed at 4.

COLOMBINE. Placed. 10 other foals, including stakes winner Cololo, winners Citucha (pr.), Frank Brown, Cabildo, Colombiano, and Canard.

PETE'S FOLLY, ch. g., 1953

Grand Slam	Chance Play	Fair Play
		*Quelle Chance
	Jeanne Bowdre	Luke McLuke
		*Black Brocade
PIET, ch., 1945	Blue Larkspur	Black Servant
		Blossom Time
Valdina Lark	Teco	*Golden Guinea
		Round the World
Challedon	*Challenger II	Swynford
		Sword Play
	Laura Gal	*Sir Gallahad III
		Laura Dianti
SPRING FOLLY, b., 1945	Zacaweista	High Time
		*Lucrative
Harriweista	Harridan	Friar Rock
		Tory Maid

Jack Welch, breeder; W. H. Bishop Stable, Inc., owner; W. H. Bishop, trainer. Family No. 4.

Age	Starts	1st	2nd	3rd	Earned
2	21	7	1	2	$ 19,295
3	5	0	1	0	2,750
4(S)	30	6	5	5	45,629
5(S)	29	7	7	5	44,895
6(S)	29	5	5	8	85,326
Totals	114	25	19	20	$197,895

SPRING FOLLY. 4, 64, 6, $14,125, 1.31. 4 foals:
53 PETE'S FOLLY (Piet). Stakes 1959.
55 OLA KALA (*High Bandit). Winner 3-4.
56 RAMONA RODE (Bolero). Winner 2-3.
57 WAUKESHA (Piet). Winner at 2.

HARRIWEISTA. 1 win at 5. 5 other foals:
JOSIE. Winner 3-6.
ITS JOSIE. 1 win at 2. Dam of Flying Josie.
Other winners: DOTTY'S BULL, HURRY HARRY.
BIG GAME. Placed.

PIAGAL, b. f., 1957

*Heliopolis	Hyperion	Gainsborough
		Selene
	Drift	Swynford
		Santa Cruz
OLYMPIA, b., 1946	Stimulus	Ultimus
		Hurakan
Miss Dolphin	Tinamou	*Light Brigade
		Casuarina
Sir Gallahad III	*Teddy	Ajax
		Rondeau
	Plucky Liege	Spearmint
		Concertina
GALLONIA, dk. b., 1943	*Sun Briar	Sundridge
		*Sweet Briar II
Sun Gamonia	Gamonia	Fair Play
		Franconia

F. W. Hooper, breeder; Bill Beasley Stable, owner; John Passero, trainer. Family No. 1.

Age	Starts	1st	2nd	3rd	Earned
2(S)	8	3	1	1	$ 10,280

GALLONIA. 2, 13, 2, $4,700, .84. 8 foals:
50 SIR ED (Education). Unraced.
51 SIR GOYA (*Goya II). 2 wins at 3.
52 MISS ALABAMA (*Heliopolis). 3 wins 2-3.
53 OLYMPIA GIRL (Olympia). 2 wins at 3.
54 JET BARRIER (Count Fleet). Placed.
55 QUIB (*Quibu). 1 win at 3.
56 QUIBAY (*Quibu). 1 win at 2.
57 PIAGAL (Olympia). Stakes 1959.

SUN GAMONIA. Placed at 2. 12 other foals:
ANN'S LEE. 11 wins 2-4. $54,270. Mary Dyer S. Placed in 5 other stakes.
LIBERTY ROAD. 10 wins 2-6. 2nd Flash S.
Other winners: RAMSEY, STEVE, JACKS TOWN, VICIOUS VIXEN, ANN'S FOX, SHADY NOOK (pr.), PRINCITA, NIGHT OWL, SID'S GAMBOL, SMUDGE.

PIANO JIM, b. c., 1955

Emborough	Gainsborough	Bayardo
		*Rosedrop
	Richesse	Phalaris
		Enrichment
*BERNBOROUGH, b., 1939	Embarras de Bernard	Robert le Diable
		Red Lily
Bern Maid	Bridesmaid	Best Man
		Bruyere
Blue Larkspur	Black Servant	Black Toney
		*Padula
	Blossom Time	*North Star III
		*Vaila
BLUE DENIM, b., 1940	Man o' War	Fair Play
		Mahubah
Judy O'Grady	Bel Agnes	*Ambassador IV
		*Agnes Sard

Walter M. Jeffords, breeder and owner; O. White, trainer. Family No. 16.

Age	Starts	1st	2nd	3rd	Earned
2	6	2	0	0	$ 5,725
3(S)	14	3	5	1	65,726
4(S)	11	1	4	1	50,983
Totals	31	6	9	2	$122,434

BLUE DENIM. 1, 1, 0, $0, .00. 10 foals:
46 GREEN BAIZE (Case Ace). Stakes winner. Pr.
47 SULEIMAN (*Mahmoud). Stakes winner of 16 races, $68,677. Sire.
48 SAIL CLOTH (War Admiral). 1 win. Pr.
49 AMPOLA (Pavot). 1 win at 3. Dam of Polamia, Sly Pola.
50 TAHITI (Polynesian). Stakes winner of 9 races, $45,425.
51 BLUE PRINCE (*Princequillo). Stakes winner in England at 2, 3, and 4.
52 POLICEMAN DAY (Challedon). Steeplechase stakes winner at 4, 5, 6, and 7.
53 LIGHTER (*Coastal Traffic). Unraced. Pr.
55 PIANO JIM (*Bernborough). Stakes 1959.
56 DUNGAREE (*Princequillo). Winner at 3.

PIE QUEEN, ch. f., 1956

*The Solicitor II	Fair Trial	Fairway
		Lady Juror
	Caprifolia	Asterus
		Carissima
*THE PIE KING, b., 1951	Diligence	Hurry On
		Ecurie
Whirling Dun	Yellow Dun	Orpheus
		Blue Dun
*Khaled	Hyperion	Gainsborough
		Selene
	Eclair	Ethnarch
		Black Ray
NURSE O'WAR, blk., 1949	Man o' War	Fair Play
		Mahubah
Amphibian	Sordavala	The Finn
		Burlesque

Ellwood B. Johnston, breeder; Hill-Hutson Enterprises, Inc., owner; F. W. Jones, trainer. Family No. 2.

Age	Starts	1st	2nd	3rd	Earned
2	10	0	1	1	$ 1,455
3(S)	18	3	0	4	24,450
Totals	28	3	1	5	$ 25,905

NURSE O'WAR. 3, 27, 4, $30,310, 4.05. 2nd Cinderella S., Del Mar Debutante S. 3 foals:
54 PIE MASTER (Free America). 3 wins 2-3. 3rd Charles S. Howard S., San Jose H.
55 ROYAL NURSE (*Royal Serenade). 1 win at 2.
56 PIE QUEEN (*The Pie King). Stakes 1959.

AMPHIBIAN. Unraced. 6 other foals, including:
WAR ALLIES. Stakes winner. 45 wins, $141,318.
GRANO DE ORO. 17 wins. 3rd Clasico Windsor, H. Buen Vecino.
KAPOUT. 3 wins.
VENDOME. Placed.

PIERPONTELLA, b. f., 1957

Eight Thirty	Pilate	Friar Rock
		*Herodias
	Dinner Time	High Time
		Seaplane
ROYAL COINAGE, br., 1952	*Bull Dog	*Teddy
		Plucky Liege
Canina	Coronium	*Pot au Feu
		*Bird Call
Devil Diver	*St. Germans	Swynford
		Hamoaze
	Dabchick	*Royal Minstrel
		Ruddy Duck
FICTION, b., 1950	Blue Larkspur	Black Servant
		Blossom Time
Belle Histoire	*La Troienne	*Teddy
		Helene de Troie

John W. Greathouse, breeder; Miss Verdis Havard, owner; P. G. Johnson, trainer. Family No. 1.

Age	Starts	1st	2nd	3rd	Earned
2(S)	6	4	1	0	$ 38,900

FICTION. 2, 10, 1, $1,700, .30. 2 foals:
55 BARTONIA (Bolero). 1 win at 2.
57 PIERPONTELLA (Royal Coinage). Stakes 1959.

BELLE HISTOIRE. Unplaced. 6 other foals:
SEA TALE. 11 wins 2-7. 2nd Queen City H.
COUNTER SPY. Winner 2-4. 2nd Flash S., Dade County H. 3rd De Soto H.
Other winners: STORY TELLER, SECRET STORY, GAUL.
NARRATIVE. Unplaced. Pr.

*LA TROIENNE. Unplaced. Dam of stakes winners Bimelech (sire), Black Helen (pr.), Big Hurry (dam of Searching and 3 other stakes winners), Biologist, and Bee Ann Mac (pr.), 5 other winners, including stakes producers Baby League, Big Event, Besieged.

PIEYED, b. g., 1956

*The Solicitor II	Fair Trial	Fairway
		Lady Juror
	Caprifolia	Asterus
		Carissima
*THE PIE KING, b., 1951	Diligence	Hurry On
		Ecurie
Whirling Dun	Yellow Dun	Orpheus
		Blue Dun
Osculator	Pompey	*Sun Briar
		Cleopatra
	Some More	*Polymelian
		*Kiss Again
FIRST KISS, b., 1935	*Glencairn	Orby
		Yankee
Nellie Worthington	Comsora	The Commoner
		Hawksora

Mr. and Mrs. G. M. Thomas, breeders; Alberta Ranches, Ltd., owner; Vance Longden, trainer. Family No. 21.

Age	Starts	1st	2nd	3rd	Earned
2	--	--	--	--	------
3(S)	9	3	3	2	$ 21,550

FIRST KISS. 5, 42, 9, $15,050, 2.49. Placed in 5 stakes. 12 foals:
42 LISTENING POST (Boxthorn). 18 wins.
43 WESTERNER (Boxthorn). 4 wins 3-4.
44 PROPOSAL (*Sierra Nevada). 1 win. Pr.
45 LOVE TRACE (Trace Call). Unraced. Dam of Khalati.
47 MONITA K. (Bimelech). Unplaced.
48 SIR JAY (Sir Damion). 17 wins 3-8.
49 DANAE (Sir Damion). Stakes winner. Dam of Revel.
52 RIPARIUS (Natchez). 4 wins. Placed in stakes.
53 PINKADORA (*Radiotherapy). Unraced.
54 SPEEDY KISS (Count Speed). Winner at 2, 3, 5. Placed in stakes.
55 CAPTAIN M. (Double Brandy). Winner 2-4.
56 PIEYED (*The Pie King). Stakes 1959.

PLION, br. c., 1955

	Hyperion	Gainsborough
*Heliopolis		Selene
	Drift	Swynford
GREEK SHIP, br., 1947		Santa Cruz
	Man o' War	Fair Play
Boat		Mahubah
	Crotala	Black Toney
		*Herodias
	Blandford	Swynford
*Isolater		Blanche
	Priscilla Carter	*Omar Khayyam
TREE FLY, br., 1943		The Reef
	*Vulcain	*Rock Sand
Greedy Girl		Lady of the Vale
	Grasp	Ultimus
		Graziella

Edward Potter Jr., breeder and owner: Thomas Jolley, trainer. American family, mare by Bess' Brimmer.

Age	Starts	1st	2nd	3rd	Earned
2(S)	10	5	2	1	$ 58,987
3(S)	23	5	0	3	65,432
4(S)	18	3	4	3	90,775
Totals	51	13	6	7	$215,194

TREE FLY. 2, 23, 2, $4,915, 1.02. 7 foals:
48 TRIUMPHO (Apache). 3 wins at 2, 3, 5.
49 SWEET COLLEEN (Fighting Fox). Unpl. Pr.
51 CARRICK (Fighting Fox). Unplaced. Pr.
52 DROGHEDA (Some Chance). Winner 2-7.
54 ERIN LAD (*Miche). 2 wins at 3.
55 PLION (Greek Ship). Stakes 1959. Died.
56 PAY MIKE (*Miche). 1 win at 2.

GREEDY GIRL. Winner. Dam of stakes winners Tangerloo and Longleat and winners Dizzy Dame (pr.), Thurnbergia, Diavid (sire), Greedan (sire), Mattie J. (dam of Jet Master), Treemontier, Avaricious.

POCO BAYO REY, b. c., 1957

	Fairway	Phalaris
Fair Trial		Scapa Flow
	Lady Juror	Son-in-Law
*FAIR TRUCKLE, br., 1943		Lady Josephine
	Truculent	*Teddy
Truckle		Saucy Sue
	Shepherdess	Gentle Shepherd
		Estrella
	Peanuts	*Ambassador IV
Top Row		*Agnes Sard
	Too High	High Time
BIT OF ME, b., 1950		*High Born Lady
	Menow	*Pharamond II
Me Sooner		Alcibiades
	Lotopoise	Equipoise
		Ancient Queen

Mrs. Mary Slasky and Dr. J. A. Dickerman, breeders; R. S. McDonald, owner: Les Gould, trainer. Family No. 16.

Age	Starts	1st	2nd	3rd	Earned
2(S)	13	6	0	2	$ 8,010

BIT OF ME. 1, 3, 0, $0, .00. 3 foals:
55 BIT OF ROYAL (All Blue). Unplaced.
56 CASUAL MISS (*Fair Truckle). Winner at 3.
57 POCO BAYO REY (*Fair Truckle). Stakes 1959.

ME SOONER. 1 win at 2. 6 other foals:
FAIR MOLLY. 5 wins 2-3. Hollywood Lassie S., Goose Girl S. 2nd Cinderella S., Golden Gate Oaks H. Pr.
FOR EXAMPLE. 7 wins 2-5. Citrus Belt S., San Gabriel Valley S. 3rd Del Mar Futurity, Pomona Inaugural H.
FOCUS. Cabrillo S. 3rd Golden Gate Boy S. Gate Boy S.
BEACH CITY. 2 wins 2-3. 2nd Bay Meadows Futurity S.
NOBLE NOOR. Stakes 1959.
RUFUS REY. Winner 2-3, 1959.

POLAMBY, b. f., 1955

	*Ksar	Bruleur
Tourbillon		Kizil Kourgan
	Durban	*Durbar II
*AMBIORIX, b., 1946		Banshee
	Pharos	Phalaris
Lavendula		Scapa Flow
	Sweet Lavender	Swynford
		Marchetta
	Unbreakable	*Sickle
Polynesian		*Blue Glass
	Black Polly	*Polymelian
POLNETTIE, b., 1949		Black Queen
	*St. Germans	Swynford
Jeannetti		Hamoaze
	Jeanne Bowdre	Luke McLuke
		*Black Brocade

Ned W. Brent, breeder and owner; Mack Miller, trainer. Family No. 3.

Age	Starts	1st	2nd	3rd	Earned
2(S)	8	4	0	1	$ 25,910
3	13	4	1	0	30,650
4(S)	15	2	4	4	69,855
Totals	36	10	5	5	$126,415

POLNETTIE. 2, 22, 2, $7,750, 1.46. 3 foals:
54 POLARCY (Mount Marcy). 1 win at 3.
55 POLAMBY (*Ambiorix). Stakes 1959.
56 POLLY'S STAR (Dark Star). Placed at 3.

JEANNETTI. Unplaced at 2. 10 other foals:
CEE RAF. 19 wins 2-10.
GOOD COPY. 11 wins 2-7.
Other winners: ZIP ZIP (pr.), WHIZ WHIZ (pr.), RIFFLE, PINEY WOODS, CANASTOTA.
Placed: REACTRESS, LATCHET.
UNDERGRADUATE. Unplaced.

POLYLAD, ch. g., 1956

	*Sickle	Phalaris
Unbreakable		Selene
	*Blue Glass	*Prince Palatine
POLYNESIAN, br., 1942		Hour Glass II
	*Polymelian	Polymelus
Black Polly		*Pasquita
	Black Queen	Pompey
		Black Maria
	*Bull Dog	*Teddy
Our Boots		Plucky Liege
	*Maid of Arches	W'n of the M'hes
LADY DORIMAR, b., 1946		Rodomontade
	Man o' War	Fair Play
Dorimar		Mahubah
	Neshaminy	St. James
		Ringling

W. A. Jones, breeder; Mrs. Q. A. Shaw McKean, owner; J. B. Rowe, trainer. Family No. 6.

Age	Starts	1st	2nd	3rd	Earned
2	--	--	--	--	------
3(S)	15	7	7	0	$ 71,260

LADY DORIMAR. 3, 35, 4, $41,190, 5.35. Test S. 2nd Spinaway S., Demoiselle S. 3rd Autumn Day S., Kentucky Oaks.
52 PAY SECTION (Count Fleet). 12 wins 2-5, $55,090. 2nd California Derby.
53 DORIDAN (*Ardan). 1 win at 2.
55 DORICHARGER (*Royal Charger). 1 win at 2.
56 POLYLAD (Polynesian). Stakes 1959.
57 DARDANETTE. (*Ardan). Placed.

DORIMAR. 10 wins 3-4, $24,550. Evening H., Saratoga Cup. 2nd Diana H. 3rd McLennan Memorial H. 3 other foals:
AWAY AWAY. Winner 2-11, 1959. Cowdin S.
ALTON. Placed. Sire.
JIMMY'S SICKLE. Unraced. Sire.

POWER DAM, b. c., 1957

	Reigh Count	*Sunreigh
Count Fleet		*Contessina
	Quickly	Haste
COUNTY DELIGHT, b., 1947		Stephanie
	*Sir Gallahad III	*Teddy
Matriarch		Plucky Liege
	Sunstroke	Campfire
		Sun Spot
	*Boswell	Bosworth
Bossuet		Flying Gal
	*Vibration II	Sir Cosmo
GOSHEN PASS, b., 1949		Ciliata
	Pompey	*Sun Briar
Anthemion		Cleopatra
	Sicklefeather	*Sickle
		Fairness

Ellis Farm, breeder; J. S. Kroese, owner; S. J. Smith, trainer. Family No. 2.

Age	Starts	1st	2nd	3rd	Earned
2(S)	19	5	2	3	$ 19,561

GOSHEN PASS. 1, 13, 2, $5,750, 2.14. 2 foals:
56 GOSHEN RELIC (War Relic). Placed at 3.
57 POWER DAM (County Delight). Stakes 1959.

ANTHEMION. 8 wins 2-4. Gazelle S. 2nd New England Oaks. 3rd New Castle H. 6 other foals:
BRYAN G. 14 wins 2-6, $165,625. Questionnaire H., Aqueduct H., Westchester H. Pimlico Special. 2nd Wilson S., Vosburgh H., San Pasqual H., San Carlos H., San Marcos H., Paumonok H., Excelsior H. 3rd Bay Shore H., San Juan Capistrano H. Sire.
TUSCANIA. 7 wins 2-4.
Other winners: FINIAN, TOURMALINE (pr.).
Unplaced: FLORIMEL, AZTEC.

PROGRESSING, b. c., 1957

	Peter Pan	Commando
Black Toney		*Cinderella
	Belgravia	Ben Brush
BIMELECH, b., 1937		*Bonnie Gal
	*Teddy	Ajax
*La Troienne		Rondeau
	Helene de Troie	Helicon
		Lady of Pedigree
	Prince Rose	Rose Prince
*Princequillo		Indolence
	*Cosquilla	Papyrus
STEPPING STONE, b., 1950		Quick Thought
	Balladier	Black Toney
Step Across		Blue Warbler
	Drawbridge	*Sir Gallahad III
		*Traverse

Wheatley Stable, breeder and owner: James Fitzsimmons, trainer. Family No. 3.

Age	Starts	1st	2nd	3rd	Earned
2(S)	15	3	2	3	$ 88,020

STEPPING STONE. Unraced. 2 foals:
56 HIGH BID (To Market). Stakes 1959.
57 PROGRESSING (Bimelech). Stakes 1959.

STEP ACROSS. 5 wins 2-3. 6 other foals:
FLY ACROSS. 9 wins 2-4.
Other winners: WHISSENDINE (pr.), EASY REACH, LONG STRETCH (pr.), STEP OVER.
SPAN. Unraced.

DRAWBRIDGE. 8 wins 2-3. Autumn Day S. 2nd C. C. A. Oaks, Gazelle S., etc. 9 other foals, 7 winners, including Key Biscayne (placed in stakes), Drawby (sire).

PROMISED LAND, gr. h., 1954

Sun Again	Sun Teddy	*Teddy
		Sunmelia
	Hug Again	Stimulus
PALESTINIAN, ch., 1946		*Affection
	Whiskaway	Whisk Broom II
Dolly Whisk		Inaugural
	Dolly Seth	Seth
		Royal Dolly
*Mahmoud	*Blenheim II	Blandford
		Malva
	Mah Mahal	Gainsborough
MAHMOUDESS, gr., 1942		Mumtaz Mahal
	Toro	The Porter
Forever Yours		*Brocatelle
	*Winsome Way	Tetratema
		Last Ray

Bieber-Jacobs Stable, breeder; Mrs. Ethel D. Jacobs, owner; Hirsch Jacobs, trainer. Family No. 14.

Age	Starts	1st	2nd	3rd	Earned
2	10	2	2	2	$ 8,010
3(S)	26	9	5	4	227,650
4(S)	15	4	1	5	241,585
5(S)	12	4	1	2	33,930
Totals	63	19	9	13	$511,175

MAHMOUDESS. 5, 117, 17, $95,312, 7.15. Molly Pitcher H. 5 foals:
50 HEIRESS (Stymie). 15 wins 2-7, $51,110.
51 DARLIN' WIFE (War Admiral). 1 win. Pr.
53 BORN RICH (Stymie). Winner 2-6. Camino Real H., Santa Margarita H., Milady H. 3rd Arlington Matron H.
54 PROMISED LAND (Palestinian). Stakes 1959.
56 HOPE IS ETERNAL (*Turn-to). Winner 2-3. 2nd Prioress S. 3rd Acorn S., Fashion S.

FOREVER YOURS. 5 wins 2-3. Spinaway S., Arlington Lassie S. 13 other foals, including stakes winners Eternal Reward, Steadfast, fast.

PSYCHE'S FIRST, ch. c., 1957

*Nasrullah	Nearco	Pharos
		Nogara
	Mumtaz Begum	*Blenheim II
*INDIAN HEMP, ch., 1949		Mumtaz Mahal
	Stardust	Hyperion
*Sabzy		Sister Stella
	Sarita	Swynford
		Molly Desmond
Blue Peter	Fairway	Phalaris
		Scapa Flow
	Fancy Free	*Stefan the Great
*DAWNS DELIGHT, ch., 1950		Celiba
	Hyperion	Gainsborough
Light of Day		Selene
	Leger Day	Winalot
		Optima

G. M. Bell, breeder; Alberta Ranches, Ltd. and George Gardiner, owners; Vance Longden, trainer. Family No. 22.

Age	Starts	1st	2nd	3rd	Earned
2(S)	4	3	0	1	$ 22,750

*DAWN'S DELIGHT. 1, 2, 1, £133, .59. 1 foal:
57 PSYCHE'S FIRST (*Indian Hemp). Stakes 1959. Died.

LIGHT OF DAY. 3 wins at 3. 12 other foals:
CHIAROSCURO. 4 wins. Midland Breeders' Foal S. 3rd Brighton Cup H. S.
*ST. VINCENT. 3 wins in England, 9 in U. S. A. San Gabriel H., Washington's Birthday H., San Juan Capistrano H., Dixie H.
FANLIGHT. 3 wins at 2. Cherry Hinton S. 2nd Lowther Sweepstakes.
Other winners: DIWALA, BLUE SHADOWS (pr.), SEAFARER, MORN, TAGORE, *SEA SWELL.
ROXANA. Placed. Dam of stakes winner Peter Aegus.
Unplaced: MORNING RISE, OPALINE.

QUEETS, b. f., 1956

Gallant Duke	*Blenheim II	Blandford
		Malva
	Friendly Gal	*Sir Gallahad III
TWO AND TWENTY, ch., 1946		*Filante
	Toro	The Porter
Toro Nancy		*Brocatelle
	Viva America	*McGee
		Pink Rose
Happy Time	High Time	Ultimus
		Noonday
	Little Blossom	Dick Finnell
DARK TIME, dk. br., 1945		Carrie Jones
	*Dark Jest	Black Jester
Dark Lass		Ninette
	Alma S.	Ladkin
		Clarice R.

Mr. and Mrs. Glenn S. McDonald, breeders; Mrs. F. W. Brewster, owner; F. W. Brewster, trainer. Family No. 12.

Age	Starts	1st	2nd	3rd	Earned
2	5	1	1	0	$ 1,425
3(S)	15	2	3	6	6,670
Totals	20	3	4	6	$ 8,095

DARK TIME. 1, 3, 0, $0, .00. 3 foals:
55 MISS TWENTY (Two and Twenty). Winner 2-4. 2nd Fashion H.
56 QUEETS (Two and Twenty). Stakes 1959.
57 MR. MAKAH (Two and Twenty). Winner at 2.

DARK LASS. Unplaced at 2. 4 other foals, all unraced, Beuna's Boy, Dark Leader, Bingo's Best, Eddie's Last.

ALMA S. Winner 2-5. 9 other foals, including:
Winners: ALJEST, DARK CLARICE, DARK FLASH, TRUE TIME.
Unplaced: ALGATE (pr.), DARK ALMA (pr.), BABY MILLER (pr.).

QUICK THRUST, ch. m., 1953

*Challenger II	Swynford	John o' Gaunt
		Canterbury Pilgrim
	Sword Play	Great Sport
SWORDS, ch., 1942		Flash of Steel
	Friar Rock	*Rock Sand
Friar's Love		*Fairy Gold
	Little Gretchen	Peter Quince
		Tchoupetoulas
Brevity	†*Sickle	Phalaris
		Selene
	Ormonda	Superman
TROUBLE CRI, ch., 1946		Princess Ormonde
	Routledge	*Toddington
Town Cri		Understudy
	Town and Gown	Oxford
		Clasher

†Chance Shot or *Sickle.

Reginald Sinclair, breeder; Circle K Stable, owner; D. Orr, trainer. Family No. 3.

Age	Starts	1st	2nd	3rd	Earned
2	6	1	2	0	$ 1,615
3	12	1	3	1	1,800
4(S)	31	6	7	5	7,797
5	18	2	1	3	1,789
6(S)	24	7	2	4	16,304
Totals	91	17	15	13	$ 29,305

TROUBLE CRI. Unraced. 5 foals:
50 SHORT THRUST (Swords). 1 win at 2. 3rd Colorado Breeders S.
52 CRIOLAND (Mioland). Unplaced.
53 QUICK THRUST (Swords). Stakes 1959.
55 DELIRATION (Burning Dream). 4 wins 2-3. Colorado Breeders S. 2nd Albuquerque Derby H.
57 ROYAL CRI (Royal Crusader). Placed.

TOWN CRI. Unraced. 6 other foals, including: MISS NOCTION. Placed. Producer.

QUILL, ch. f., 1956

Prince Rose	Rose Prince	*Prince Palatine
		Eglantine
	Indolence	Gay Crusader
*PRINCEQUILLO, b., 1940		Barrier
	Papyrus	Tracery
*Cosquilla		Miss Matty
	Quick Thought	White Eagle
		Mindful
Count Fleet	Reigh Count	*Sunreigh
		*Contessina
	Quickly	Haste
QUICK TOUCH, ch., 1946		Stephanie
	St. Brideaux	*St. Germans
Alms		Panache
	Bonus	*All Gold
		Remembrance

R. N. Webster, breeder and owner; Lucien Laurin, trainer. Family No. 5.

Age	Starts	1st	2nd	3rd	Earned
2(S)	8	6	0	2	$144,692
3(S)	5	2	1	0	74,952
Totals	13	8	1	2	$219,644

QUICK TOUCH. 3, 27, 5, $14,950, 2.15. 5 foals:
52 SORCERESS (Slide Rule). 16 wins 2-5, $105,025. Polly Drummond S. 2nd New Jersey Futurity, Adirondack S., Interborough H. 3rd Home Bred H., Frizette S., Top Flight H., Interborough H.
52 VISCOUNT (Case Ace). Winner 2-6. 3rd Pilgrim H., Palm Beach H., Paumonok H.
54 CAPELET (Bolero). 2 wins, $66,765. Frizette S.
56 QUILL (*Princequillo). Stakes 1959.
57 COUNT AMBER (*Ambiorix). Winner.

ALMS. 5 wins at 3. Pimlico Oaks. 2nd Louisiana Derby. 3rd Delaware Oaks. 3 other foals, all winners.

RAMBLING PIC, ch. g., 1956

Halifax	Hunter's Moon	Hurry On
		Selene
	Corfu	Copyright
*PICAFORT, ch., 1942		Royal Princess
	Rico	Picacero
Herminie		Realeza
	Hermine VI	Grey Plume
		Hermandad
*Hunters Moon IV	Foxhunter	Foxlaw
		Trimestral
	Pearl Opal	Bruleur
MARY-ESTHER, b., 1945		Pearl Maiden
	Pompey	*Sun Briar
Flying Mary		Cleopatra
	Flora Mary	*Sir Gallahad III
		Ten-Lec

C. B. Murnan, breeder; F. G. Orr, owner and trainer. Family No. 3.

Age	Starts	1st	2nd	3rd	Earned
2	11	3	1	4	$ 5,142
3(S)	10	2	1	2	8,557
Totals	21	5	2	6	$ 13,699

MARY-ESTHER. 5, 49, 6, $7,605, .64. 2 foals:
56 RAMBLING PIC (*Picafort). Stakes 1959.
57 LIGHTNING MARY (*Picafort). Winner.

FLYING MARY. 2 wins at 2. 2nd Lafayette S. 3rd Salem S. 5 other foals:
Winners: TOUCHBACK, KING CITY, CASTLE HILL (pr.).
AERIAL ARTIST. Unplaced.
NAVY BILL. Unraced.

FLORA MARY. Unraced. 11 other foals, all winners, including:
THIRD COUNT. 2 wins at 3. 2nd Sanford S.
DIMOUT. 1 win at 2. 3rd Amagansett Hurdle H.

RARE RICE, dk. b. c., 1956

	Hyperion	Gainsborough
*Heliopolis		Selene
	Drift	Swynford
OLYMPIA, b., 1946		Santa Cruz
	Stimulus	Ultimus
Miss Dolphin		Hurakan
	Tinamou	*Light Brigade
		Casuarina
	Fair Play	Hastings
Chance Play		*Fairy Gold
	*Quelle Chance	Ethelbert
ALTAIR, ch., 1943		*Qu'Elle est
	Buchan	Sunstar [Belle II
*Penicuik II		Hamoaze
	Pennycomequick	Hurry On
		Plymstock

Danada Farm, breeder; Mrs. Ada L. Rice, owner; Clyde Troutt, trainer. Family No. 1.

Age	Starts	1st	2nd	3rd	Earned
2(S)	11	3	2	1	$ 15,305
3(S)	21	3	3	5	56,429
Totals	32	6	5	6	$ 71,734

ALTAIR. 1, 1, 0, $0, .00. 6 foals:
48 RICCO (Ocean Wave). 11 wins 4-7.
50 JETAIR (Jet Pilot). 15 wins 3-8.
52 GUIDED BOMB (Jet Pilot). Winner 2-7.
54 BUDDY (Olympia). Winner 2-5. 3rd Washington Park Futurity.
55 FAUNUS (Roman). Winner 3-4.
56 RARE RICE (Olympia). Stakes 1959.

*PENICUIK II. 4 starts unpl. 13 foals, including:
PENSIVE. 7 wins 2-3. Kentucky Derby, Preakness, Rowe Memorial H. Sire.
*HYPERIONION. 2 wins. 2nd Grand Union Hotel S., Saratoga Sales S. Sire.
Other winners: BALANCED, WHIRL TOP, PENAWAY, SCOTSMANS BOND, CHEROKEE CHIEF, TOROCUIK.

RASH STATEMENT, br. f., 1957

	*Ksar	Brûleur
Tourbillon		Kizil Kourgan
	Durban	*Durbar II
*AMBIORIX, b., 1946		Banshee
	Pharos	Phalaris
Lavendula		Scapa Flow
	Sweet Lavender	Swynford
		Marchetta
	Phalaris	Polymelus
*Pharamond II		Bromus
	Selene	Chaucer
HIPPARETE, dk. b., 1944		Serenissima
	Supremus	Ultimus
Alcibiades		*Mandy Hamil-
	*Regal Roman	Roi Herode [ton
		Lady Cicero

Mrs. R. W. Bell, breeder; H. P. Headley, owner; A. R. Hultz, trainer. Family No. 8.

Age	Starts	1st	2nd	3rd	Earned
2(S)	12	3	2	3	$61,791

HIPPARETE. 2, 15, 4, $8,850, 1.57. 7 foals:
49 LEE HARRIS (Revoked). Unplaced at 2.
50 REGAL MANNER (*Rico Monte). 5 wins at 2, 3, 6.
52 DOWN HOME (*Rico Monte). 6 wins 2-5.
53 RICO TAURO (*Rico Monte). Unpl. at 3.
54 PILLOW TALK (Mr. Trouble). 3 wins at 3. Oaks Prep, Black Eyed Susan S. 2nd Kentucky Oaks, Delaware Oaks.
55 SLICKAWAY (Mr. Trouble). Winner 3-4.
57 RASH STATEMENT (*Ambiorix). Stakes 1959.

ALCIBIADES. 7 wins 2-3. Arlington Oaks, Kentucky Oaks, Clipsetta S., Churchill Downs Debutante S. Dam of stakes winners Sparta, Menow, Lithe, and Salaminia.

REAL SON, ch. g., 1956

	Fair Play	Hastings
Chance Play		*Fairy Gold
	*Quelle Chance	Ethelbert
SON OF CHANCE, ch., 1942		*Qu'Elle est
	*Sir Gallahad III	*Teddy [Belle II
Lady Peace		Plucky Liege
	Sun Spot	*Omar Khayyam
		*Sunstep
	Questionnaire	Sting
Requested		Miss Puzzle
	Fair Perdita	Eternal
REALIST, ch., 1951		*Lady Wave
	Sun Teddy	*Teddy
Knight's Lady		Sunmelia
	Gifted Lady	*Bright Knight
		Markiluna

Quincy Farms, breeder; Mr. and Mrs. W. Flanagan, owners; J. Mackey, trainer. Family No. 9.

Age	Starts	1st	2nd	3rd	Earned
2	—	—	—	—	—
3(S)	11	2	0	1	$ 3,400

REALIST. 1, 15, 1, $6,400, 2.18. 2 foals:
56 REAL SON (Son of Chance). Stakes 1959.
57 GOOD GO (Mr. Good). Unraced.

KNIGHT'S LADY. Unraced. 4 other foals:
SYLVIA PORTER. 2 wins at 2, 4.
DEMETER. 2 wins at 2.
Unplaced: STAGE LADY, CINDY N.

GIFTED LADY. Winner 2-3. 10 other foals, incl.:
SEVEN LEAGUE. 15 wins 2-8, $60,965. Potomac S., Absecon H. 3rd Riggs H., Harford H. Sire.
SURE GIFT. 30 wins 2-9.
MANY LANDS. 29 wins 2-8.

RECITE, b. f., 1956

	*Bull Dog	*Teddy
Bull Lea		Plucky Liege
	Rose Leaves	Ballot
CITATION, b., 1945		*Colonial
	Hyperion	Gainsborough
*Hydroplane II		Selene
	Toboggan	Hurry On
		Glacier
	Pennant	Peter Pan
Equipoise		*Royal Rose
	Swinging	Broomstick
LEVEL BEST, ch., 1938		*Balancoire II
	Man o' War	Fair Play
Speed Boat		Mahubah
	Friar's Carse	Friar Rock
		Problem

Blenheim Farms, breeder; Rockburn Farm, owner; Mack Miller, trainer. Family No. 1.

Age	Starts	1st	2nd	3rd	Earned
2	6	1	1	1	$ 14,073
3(S)	9	5	0	1	31,222
Totals	15	6	1	2	$ 45,295

LEVEL BEST. 3, 28, 12, $64,230, 17.03. C. C. A. Oaks, Keeneland Special Event, Autumn Day S., Old Colony S., Richard Johnson S., Demoiselle S., Saratoga Sales S., Top Flight H. 8 foals:
44 UNO BEST (*Sir Gallahad III). Placed. Pr.
46 SAILING ON (*Blenheim II). 13 wins.
48 TOP LEVEL (*Blenheim II). 4 wins 2-3. 3rd Colleen S. Dam of Levelix.
50 LEVEL LEA (Bull Lea). 7 wins 3-4, $120,725. Discovery H., Jockey Club Gold Cup, Edgemere H. Sire.
51 BLACK BOUNTY (Black Tarquin). 12 wins.
52 HOT BLOOD (*Nasrullah). 1 win at 3.
55 QUOTATION (Citation). Winner 3-4.
56 RECITE (Citation). Stakes 1959.

REDBIRD WISH, ch. g., 1956

	Black Toney	Peter Pan
Balladier		Belgravia
	Blue Warbler	*North Star III
PAPA REDBIRD, ch., 1945		*May Bird
	*Sickle	Phalaris
Taj Bibi		Selene
	Black Queen	Pompey
		Black Maria
	Victorian	Whisk Broom II
He Did		Prudery
	Dinah Did	Colin
FOND WISH, b., 1944		Dinah Do
	Insco	*Sir Gallahad III
Seldina		*Starflight
	Griselda	*Wrack
		Votes

Mrs. J. A. Goodwin, breeder; Mrs. M. H. VanBerg, owner; R. L. Irwin, trainer. Family No. 8.

Age	Starts	1st	2nd	3rd	Earned
2	11	1	3	2	$ 4,570
3(S)	26	6	6	7	56,547
Totals	37	7	9	9	$ 61,117

FOND WISH. 2, 28, 1, $5,615, .99. 9 foals:
49 SOUTHERN COOKN (Balladier). 14 wins 2-7.
50 OLD KY. HAM (Balladier). 2 wins at 5.
51 MOTHER NATURE (Holdall). Unraced.
52 HOME FIRST (Papa Redbird). 2 wins at 3.
53 BLUE DOMINO (Bolero). 4 wins 2-3.
54 COLONEL JIM (Ky. Colonel). Unplaced.
55 FOND BIRD (Papa Bedbird). Placed.
56 REDBIRD WISH (Papa Redbird). Stakes 1959.
57 COLONEL SHAMROCK (Ky. Colonel). Unraced.

SELDINA. 3 wins at 3. 10 other foals, 7 winners, including With Pleasure (15 wins, $280,660).

REFUTE, ro. f., 1957

	Blandford	Swynford
*Blenheim II		Blanche
	Malva	Charles O'Malley
*MAHMOUD, gr., 1933		Wild Arum
	Gainsborough	Bayardo
Mah Mahal		*Rosedrop
	Mumtaz Mahal	The Tetrarch
		Lady Josephine
	Questionnaire	Sting
Requested		Miss Puzzle
	Fair Perdita	Eternal
FUTURE POLICY, ch., 1951		*Lady Wave
	Equipoise	Pennant
Equilette		Swinging
	Frilette	Man o' War
		*Frillery

C. V. Whitney, breeder and owner; James Wheler, trainer. American family, *Janus mare.

Age	Starts	1st	2nd	3rd	Earned
2(S)	10	4	1	1	$ 17,940

FUTURE POLICY. 2, 13, 0, $2,050, .35. 2 foals:
56 FUTURE MATE (*Mahmoud). Unplaced.
57 REFUTE (*Mahmoud). Stakes 1959.

EQUILETTE. Unplaced at 2. 6 other foals:
DINNER GONG. 9 wins 3-4, $167,640. Yerba Buena S., San Antonio H., Golden Gate Mile H., La Jolla H. Palced in 11 other stakes.
SILVER FOG. 5 wins 2-4. Dam of Silver Spoon, The Searcher.
LITTLE SAINT. 1 win at 3. Dam of Born Mighty, Small Favor.
MOUFLON. 13 wins 3-7.
TIMBER LINE. Unraced.
ENVOY. Unplaced. Pr.

FRILETTE. Stakes winner. Dam of stakes winners Jabot, Cravat, Hindu Kush.

RESACA, b. f., 1956

Bold Venture	*St. Germans	Swynford
		Hamoaze
	Possible	Ultimus
MIDDLEGROUND, ch., 1947		Lida Flush
Verguenza	Chicaro	*Chicle
		Wendy
	Blushing Sister	Bubbling Over
		Lace
Brazado	On Watch	Colin
		Rubia Granda
	Kippy	Broomstick
RETAMA, b., 1946		Seamstress
Otra	Equipoise	Pennant
		Swinging
	Tenez	Friar Rock
		Some More

King Ranch, breeder and owner; Max Hirsch, trainer. Family No. 3.

Age	Starts	1st	2nd	3rd	Earned
2	4	0	3	0	$ 33,289
3(S)	7	1	0	0	99,212
Totals	11	1	3	0	$132,501

RETAMA. 2, 19, 2, $9,325, 1.82. 6 foals:
51 RAMO (*Bernborough). 2 wins at 3, 6.
52 RETAMERO (Middleground). 5 wins 3-6.
53 WOODY COVER (Bold Venture). Placed.
55 SANDUSKY (Depth Charge). Winner 2-4. Ohio Futurity.
56 RESACA (Middleground). Stakes 1959.
57 MEDIANA (Middleground). Unraced.

OTRA. Winner 2-3. 2nd Pimlico Oaks. 8 other foals:
Winners: MORANI, ARMAGH, RENEWAL.
Placed: OTRORA (pr.), NEW FRONT.
DESTINADO. Unplaced.
Unraced: FIRM GROUND (sire), STUNGER BEE.

RESOLVED, b. g., 1954

Emborough	Gainsborough	Bayardo
		*Rosedrop
	Embarras de [Richesse	Phalaris
*BERNBOROUGH, b., 1939		Enrichment
Bern Maid	Bernard	Robert le Diable
		Red Lily
	Bridesmaid	Best Man
		Bruyere
Sweep All	Sweep	Ben Brush
		Pink Domino
	Nettie Hastings	Hastings
LITTLE PRISS, b., 1942		Princess Nettie
Miss Prudence	Victorian	Whisk Broom II
		Prudery
	Miss Jemina	Black Toney
		*Vaila

Charles T. Fisher, breeder; Sunnyside Stable, owner; Steve Ippolito, trainer. Family No. 8.

Age	Starts	1st	2nd	3rd	Earned
2					
3	7	2	2	1	$ 6,490
4	12	4	2	1	13,730
5(S)	16	5	1	1	43,435
Totals	35	11	5	3	$ 63,655

LITTLE PRISS. 4, 30, 6, $14,160, 1.37. 7 foals:
49 MARIE KAYE (Platter). Placed. Pr.
50 BERSEEM (*Bernborough). 21 wins 2-5, $189,525. Adios H., Berkeley H., Children's Hospital H., Christopher J. Fitzgerald H., Governor's H., Peninsula H., Santa Barbara H., Autumn H. Placed in 7 other stakes.
51 SONGLET (Spy Song). 2 wins.
52 LARRIKIN (*Bernborough). 12 wins 4-6. Randall Park H. No. 1, Flintstone S. 2nd Randall Park H. No. 2.
54 RESOLVED (*Bernborough). Stakes 1959.
56 PRINCE LITTLE (*Princequillo). Unraced.
57 SARISSO (Phalanx). Unplaced.

RETALIATION, b. h., 1953

Prince Rose	Rose Prince	*Prince Palatine
		Eglantine
	Indolence	Gay Crusader
*PRINCEQUILLO, b., 1940		Barrier
*Cosquilla	Papyrus	Tracery
		Miss Matty
	Quick Thought	White Eagle
		Mindful
Fair Copy	Fairway	Phalaris
		Scapa Flow
	Composure	Buchan
*FLYING FORTRESS, b., 1944		Serenissima
*Barberybush II	*Ksar	Bruleur
		Kizil Kourgan
	*Pervencheres	Maboul
		Poet's Star

Paul Mellon, breeder; Alaskan Stable, owner; C. S. Dick, trainer. Family No. 3.

Age	Starts	1st	2nd	3rd	Earned
2	14	1	2	1	$ 4,235
3	29	2	4	5	6,930
4	26	1	5	5	8,605
5	16	2	0	4	4,665
6(S)	12	3	2	2	7,985
Totals	97	12	13	17	$ 32,420

*FLYING FORTRESS. 2, 12, 3, 249,200 fr. and $2,800, 1.76. 5 foals:
50 RIPCORD (Shut Out). Unraced. Pr.
51 COUNTY DEFENSE (Count Fleet). 9 wins 3-6.
53 RETALIATION (*Princequillo). Stakes 1959.
54 MORATORIUM (Hill Prince). 3 wins 2-3.
56 SUE'S PET (Requested). Winner at 3.

*BARBERYBUSH II. 5 wins 2-3. Prix de Malleret. 2nd Poule d'Essai des Pouliches. 11 other foals, including:
*BASILEUS II. 7 wins 2-6. Grand Prix de Deauville, Prix du Conseil Municipal, Southern Maryland H. Sire.

REVEL, b. c., 1956

*The Solicitor II	Fair Trial	Fairway
		Lady Juror
	Caprifolia	Asterus
*THE PIE KING, b., 1951		Carissima
Whirling Dun	Diligence	Hurry On
		Ecurie
	Yellow Dun	Orpheus
		Blue Dun
Sir Damion	*Sir Gallahad III	*Teddy
		Plucky Liege
	Ommiad	*Omar Khayyam
DANAE, ch., 1949		*Sunstep
First Kiss	Osculator	Pompey
		Some More
	Nellie Worthing- [ton	*Glencairn
		Comsora

Mrs. Helen L. Kenaston, breeder; John F. Kenaston, owner; C. E. Logan, trainer. Family No. 21.

Age	Starts	1st	2nd	3rd	Earned
2	4	2	0	2	$ 2,705
3(S)	19	6	1	4	32,025
Totals	23	8	1	6	$ 34,730

DANAE. 3, 21, 12, $63,250, 7.50. Oceanside H., Los Cerritos H., Ramona H. 2nd San Mateo H., Portola H. 2 foals:
55 PRINCESS DANAE (*Royal Serenade). Unraced.
56 REVEL (*The Pie King). Stakes 1959.

FIRST KISS. 9 wins 2-5. 2nd Santa Susana S., Brentwood H., Inaugural H. 3rd Del Mar H., Long Beach H. 11 other foals, incl.:
PIEYED. Winner at 3. Bay District H.
SPEEDY KISS. Winner 2-5. 3rd Cabrillo S.
RIPARIUS. 4 wins 2-4. 3rd Del Mar Futurity.
Other winners: LISTENING POST, WESTERNER, PROPOSAL (pr.), SIR JAY, CAPTAIN M.

RHYME OR REASON, ch. f., 1957

Balladier	Black Toney	Peter Pan
		Belgravia
	Blue Warbler	*North Star III
KY. COLONEL, ch., 1946		*May Bird
Minstrelette	*Royal Minstrel	Tetratema
		Harpsichord
	Bannerette	Pennant
		Meetme
The Rhymer	*St. Germans	Swynford
		Hamoaze
	Rhythmic	*Royal Minstrel
EVANSTEP, ch., 1945		Rinkey
Del Turban	Abdel	Lucky Hour
		Biskra
	Chapeau	†Mad Hatter
		Hostess

†Whisk Broom II or Mad Hatter.

H. K. Goodpaster, breeder; Claude Cowen Sr. and Claude Cowen Jr., owners; J. Cheeney, trainer. Family No. 11.

Age	Starts	1st	2nd	3rd	Earned
2(S)	12	5	5	1	$ 15,322

EVANSTEP. 4, 46, 9, $33,810, 3.54. Rose Leaves S. 2nd Maple Leaf S. 3rd Governor's H., Beverly H., Arlington Matron S. 3 foals:
54 DIRECT STEP (Ky. Colonel). 1 win at 2.
56 ES'S REQUEST (My Request). 1 win at 2.
57 RHYME OR REASON (Ky. Colonel). Stakes 1959.

DEL TURBAN. Unplaced. 8 other foals:
PEGGY'S BRANDY. Winner 2-7. 2nd SNARO H.
Other winners: TENNIS BALL, RONNIE BE GOOD, MUCHO FRIO, BONNET, PERDIDO.
FIRST STEP. Unplaced. Pr.
ETERNAL TOP. Unraced. Pr.

CHAPEAU. Unraced. 6 other foals, 4 winners.

RICK CITY, b. g., 1956

Wyndham	*Blenheim II	Blandford
		Malva
	Bossover	The Boss
*WINDY CITY II, ch., 1949		Rhodesian mare
Staunton	*The Satrap	The Tetrarch
		Scotch Gift
	Crotanstown	Bridge of Earn
		Twincat
Okapi	Eternal	Sweep
		Hazel Burke
	Oktibbena	*Rock Sand
RICKY'S MOM, br., 1947		Octoroon
Katydid	Display	Fair Play
		*Cicuta [II
	Katrina	*Brown Prince
		Passing Shower

Mrs. H. C. Fruehauf, breeder; Clermont Stable, owner; J. Carroll, trainer. Family No. 19.

Age	Starts	1st	2nd	3rd	Earned
2					
3(S)	16	8	4	0	$67,826

RICKY'S MOM. Unraced. 4 foals:
51 HOOKANEYE (Blue Lancer). 6 wins 3-4.
53 RICKYOKA (Ready Jack). Unplaced.
54 PIETRO (Piet). Winner 3-5.
56 RICK CITY (*Windy City II). Stakes 1959.

KATYDID. Placed at 2. 7 other foals:
HIS BOOTS. 10 wins, $124,915. Tom Roby Stp. S., Glendale Stp. H., Grand National Stp. H. (twice), Manly Stp. H., Beverwyck Stp. H., Hitchcock Stp. H.
CELLOPHANE. 12 wins. 3rd World's Playground S., William Penn S., Bahamas H.
KATYLEA. 3 wins 2-4. Dam of Tritium.
Other winners: BEAN BY BEAN, BOSTON MISS (pr.), CAMBRIC.
SARAGENE. Unplaced. Pr.

RING OF KERRY, dk. b. g., 1956

	Son-in-Law	{Dark Ronald
*Beau Pere		{Mother-in-Law
	Cinna	{Polymelus
DESTINO, br., 1947		{Baroness La
	Sun Teddy	{*Teddy [Fleche
Sun Lady		{Sunmelia
	Lady Lark	{Blue Larkspur
		{Ladana
	Equipoise	{Pennant
Equestrian		{Swinging
	Frilette	{Man o' War
INCLUDE, b., 1947		{*Frillery
	Insco	{*Sir Gallahad III
Inscoelda		{*Starflight
	Griselda	{*Wrack
		{Votes

King Ranch, breeder; Sumner Valley Farm, owner; M. Vendetti, trainer. Family No. 8.

Age	Starts	1st	2nd	3rd	Earned
2	3	0	0	0	
3(S)	13	4	0	0	$ 37,718
Totals	16	4	0	0	$ 37,718

INCLUDE. 3, 30, 2, $12,200, 1.80. 3rd Delaware Oaks, Beverly H. 5 foals:
53 STAR-INCLUDED (Curandero). Unplaced.
54 SUMMARY (Depth Charge). 10 wins 2-4.
55 INKY CHARGE (Depth Charge). 1 win at 2.
56 RING OF KERRY (Destino). Stakes 1959.
57 ENCOMPASS (Bold Venture). Unraced.

INSCOELDA. 12 wins. Arlington Lassie S., Walden S. 2nd Selima S. 8 other foals, including:
FREE STRIDE. Winner 2-7, 1959. El Encino H., Speed H., Governor's H. 2nd Hector McDonald Memorial H .
BUGLE. 23 wins 3-10, $65,842. 3rd Las Vegas H.
INSCRIBE. Unplaced. Dam of Dotted Line.

RIPTE, ch. f., 1957

	*Sun Briar	{Sundridge
Pompey		{*Sweet Briar II
	Cleopatra	{Corcyra
RIPPEY, b., 1943		{*Gallice
	Stimulus	{Ultimus
Broad Ripple		{Hurakan
	Hocus Pocus	{*Sir Gallahad III
		{Hazzaza
	*Teddy	{Ajax
*Sir Gallahad III		{Rondeau
	Plucky Liege	{Spearmint
TETE-A-TETE, b., 1939		{Concertina
	High Time	{Ultimus
Cozy Time		{Noonday
	Coquette	{Celt
		{Adriana

H. H. Knight, breeder; J. L. Paddock, owner; V. R. Wright, trainer. Family No. 23.

Age	Starts	1st	2nd	3rd	Earned
2(S)	15	4	2	3	$ 13,685

TETE-A-TETE. 2, 29, 2, $2,295, .83. 7 foals:
48 ANSWER MAN (Questionnaire). 13 wins 3-7.
49 WHITE HACKLE (*Goya II). 2 wins at 3.
50 MISS TETE (*Priam II). 1 win at 3. Pr.
53 TALKIE (Rippey). Unraced.
54 RHODES (*Goya II). 4 wins 2-3.
55 EDMOR (Great Circle). Winner 2-4.
57 RIPTE (Rippey). Stakes 1959.

COZY TIME. Unraced. 7 other foals:
FIRST PAGE. 7 wins 2-4, $30,810. Kentucky Oaks. 2nd Mermaid H., Hannah Dustin H. Pr.
Other winners: FOXTON, GRAIL (pr.), HASTY HESTER.
JOINVILLE. Placed.
Unraced: MARINELAND, MESSAGE MISS (pr.).

RIZ, b. m., 1954

	Swynford	{John o' Gaunt
*Challenger II		{Canterbury Pil-
	Sword Play	{Great Sport [grim
ERRARD, b., 1942		{Flash of Steel
	*Honeywood	{Polymelus
Ruddy Light		{Honey Bird
	Washoe Belle	{Sweep
		{Grace Commoner
	Black Servant	{Black Toney
Blue Larkspur		{*Padula
	Blossom Time	{*North Star III
HEAVENLY BLUE, br., 1946		{*Vaila
	*Bull Dog	{*Teddy
Puppy Love		{Plucky Liege
	My Lava	{My Play
		{*Kalavala

Danada Farm, breeder; D. A. Conny, owner; Joseph Higgins, trainer. Family No. 1.

Age	Starts	1st	2nd	3rd	Earned
2	8	1	2	1	$ 4,075
3	27	6	3	3	15,135
4	23	3	5	5	9,430
5(S)	16	5	4	2	12,110
Totals	74	15	14	11	$ 40,750

HEAVENLY BLUE. Unraced. 6 foals:
51 WHIRLING BLUES (Whirlaway). 6 wins.
52 HEAVENLY DAYS (Reaping Reward). 3 wins 2-3.
53 FLIGHT HISTORY (Olympia). Winner 2-6. Clang H., Illinois Owners H. 2nd Primer S., Hyde Park S., Midwest H., Coral Gables H., Los Angeles H., Hollywood Express H., Hurricane H. 3rd Robert E. Lee H., etc.
54 RIZ (Errard). Stakes 1959.
55 STRONG RULER (Olympia). 3 wins 2-3. 2nd Select H. 3rd Starlet S., Washington Park Futurity.
57 BROADWAY MOON (*Ambiorix). Unplaced.

ROB BOB, dk. b. g., 1957

	Hyperion	{Gainsborough
*Alibhai		{Selene
	Teresina	{Tracery
MY HOST, red ro., 1948		{Blue Tit
	*Mahmoud	{*Blenheim II
*Boudoir II		{Mah Mahal
	Kampala	{Clarissimus
		{La Soupe II
	*Teddy	{Ajax
*Sir Gallahad III		{Rondeau
	Plucky Liege [*39	{Spearmint
SMART DAUGHTER, dk. b.,		{Concertina
	Wise Counsellor	{Mentor
Wise Daughter		{Rustle
	Wise Mother	{Von Tromp
		{Mammy

Mr. and Mrs. R. B. Warring, breeders; Mrs. R. B. Warring, owner; C. Wilhelm, trainer. Family No. 12.

Age	Starts	1st	2nd	3rd	Earned
2(S)	21	4	1	3	$ 14,675

SMART DAUGHTER. 2, 11, 1, $1,275, .48. 12 foals:
44 COUNT I. Q. (Reigh Count). 2 wins 2-3.
45 ACCOUNTANT (Reigh Count). 10 wins 3-8.
46 SMART COUNT (Count Fleet). 11 wins 2-9. 2nd White House H. 3rd Golden Gate Derby.
47 SEA PRINCESS (Count Fleet). Placed. Pr.
48 COUNT WISDOM (Reigh Count). Unplaced.
49 GEE O GEE (*Blenheim II). 5 wins 2-3. Producer.
50 RED SPEED (Count Speed). Winner 2-9.
51 DIRECT LINE (Count Speed). Unpl. Pr.
52 SPEEDY ANKLET (Count Speed). 3 wins 2-6. 3rd President's S.
53 OHIO HOST (Your Host). 1 win at 3.
56 SWAT (Silver Horde). Winner at 3.
57 ROB BOB (My Host). Stakes 1959.

ROCK N RAN, b. c., 1955

	Swynford	{John o' Gaunt
*Challenger II		{Canterbury Pil-
	Sword Play	{Great Sport [grim
ESCADRU, ch., 1945		{Flash of Steel
	*Sir Gallahad III	{*Teddy
Escalade		{Plucky Liege
	Escadrille	{Man o' War
		{*Escuina
	The Porter	{Sweep
Alorter		{Ballet Girl
	Sun Bijur	{*Sun Briar
PALM LEAF, b., 1950		{Lady Bijur
	Mad Hatter	{Fair Play
Palmy		{Madcap
	Flourish	{Pennant
		{Dream Days

Thomas Piatt, breeder; R. Hess, owner; R. Adams, trainer. American family, mare by *Janus.

Age	Starts	1st	2nd	3rd	Earned
2	17	0	1	2	$ 1,595
3	11	0	0	0	205
4(S)	24	6	2	7	7,940
Totals	52	6	3	9	$ 9,740

PALM LEAF. 1, 5, 0, $0, .00. 1 foal:
55 ROCK N RAN (Escadru). Stakes 1959.

PALMY. Unraced. 4 other foals:
ALMYAR. 6 wins 3-5.
PATTER. 2 wins at 3. Pr.
VALGAL. Placed. Dam of La Gudy.
PALMY LADY. Winner at 4.

FLOURISH. Unraced. 5 other foals:
BLONDISH. 3 wins at 3.
CAKEWALKER. 11 wins 2-5.
DAN'S CHOICE. 1 win at 6.
MAPS. Placed.
SCRAPPING SARA. Unraced.

RO-FRAN, ch. g., 1954

	Sweep	{Ben Brush
The Porter		{Pink Domino
	Ballet Girl	{St. Leonards
ALORTER, b., 1941		{*Cerito
	*Sun Briar	{Sundridge
Sun Bijur		{*Sweet Briar II
	Lady Bijur	{Friar Rock
		{Dreaming
	*Pharamond II	{Phalaris
Menow		{Selene
	Alcibiades	{Supremus
ATOMIC ME, ch., 1950		{*Regal Roman
	*Royal Minstrel	{Tetratema
Flying Streak		{Harpsichord
	Rockabye Babe	{Supremus
		{Helen's Babe

Mr. and Mrs. Frank Magrini, breeders and owners; A. J. Brancnburg, trainer. Family No. 13.

Age	Starts	1st	2nd	3rd	Earned
2	3	1	1	0	$ 850
3(S)	15	2	4	3	12,575
4(S)	20	4	4	0	9,535
5(S)	11	3	0	0	5,860
Totals	49	10	9	3	$ 28,820

ATOMIC ME. 1, 3, 0, $0, .00. 3 foals:
54 RO-FRAN (Alorter). Stakes 1959.
56 ALDA-MIA (Skelter). Unplaced.
57 SKELTER DUO (Skelter). Unraced.

FLYING STREAK. 9 wins 2-4. Prairie State S. 10 other foals:
STREAKING. 24 wins 2-8, $83,076. 2nd Continental Turf H., Louisville H. 3rd Breeders' Futurity, Ponce de Leon H.
Other winners: JAY FORST, SUSAN W. B. (pr.), FLYING ROMAN (dam of Kentucky Roman, British Roman), STREAK ALONG, MISTER LUCKY, STREAKINGBYE, etc.

ROMAN COLONEL, b. c., 1956

Balladier	Black Toney	Peter Pan	
		Belgravia	
	Blue Warbler	*North Star III	
KY. COLONEL, ch., 1946		*May Bird	
Minstrelette	*Royal Minstrel	Tetratema	
		Harpsichord	
	Bannerette	Pennant	
		Meetme	
Roman	*Sir Gallahad III	*Teddy	
		Plucky Liege	
	*Buckup	Buchan	
ROMAN GRACE, b., 1945		Look Up	
Town Silver	Jamestown	St. James	
		Mlle. Dazie	
	Silver Lace	Pennant	
		Regalo	

Mr. and Mrs. Edgar Wortman, breeders; Silver Creek Farm, owner; T. W. Kelly, trainer. Family No. 23.

Age	Starts	1st	2nd	3rd	Earned
2(S)	12	5	1	3	$ 33,781
3(S)	17	11	2	0	76,973
Totals	29	16	3	3	$110,754

ROMAN GRACE. 5. 53. 2. $3,610. .31. 5 foals:
52 EASY GRACE (Mister Easy). Unraced.
53 EASY ROMAN (Mister Easy). 2 wins at 2.
54 ROMAN FLIGHT (Mister Easy). Winner at 2, 5.
56 ROMAN COLONEL (Ky. Colonel). Stakes 1959.
57 OUR COLONEL (Ky. Colonel). Stakes 1959.

TOWN SILVER. 8 wins 2-5. 5 other foals:
BIDDY BID. 15 wins 2-6. $37,655.
ROMAN VICTORY. 2 wins 3-4. Dam of Wet Back.
Other winners: SILVER DOME, RENO.
BRIDAL LACE. Unplaced. Pr.

SILVER LACE. Winner at 2. Dam of 4 other winners.

ROMAN HISTORY, ch. g., 1956

Roman	*Sir Gallahad III	*Teddy	
		Plucky Liege	
	*Buckup	Buchan	
ROMAN SANDAL, b., 1948		Look Up	
Alaport	The Porter	Sweep	
		Ballet Girl	
	Alouette	*Pharamond II	
		Mablonde	
Blackwood	Black Toney	Peter Pan	
		Belgravia	
	Rosewood	Magneto	
BAROGRAPH, dk. br., 1937		*Rose Tree II	
Miss Marr	Transmute	Broomstick	
		*Traverse	
	Dolores	Disguise	
		*Berrill's Choice	

Neville Dunn, breeder; Bamford, Bowe, and Oleson, owners; G. Bamford, trainer. Family No. 11.

Age	Starts	1st	2nd	3rd	Earned
2	3	1	0	1	$ 825
3(S)	21	8	5	2	26,133
Totals	24	9	5	3	$ 26,958

BAROGRAPH. 3. 58. 8. $1,185. 1.42. 9 foals:
44 BIG DEMAND (Bull Moose). 2 wins at 2. 3rd Eastern Shore H.
46 SUPROGRAPH (Supremus). 16 wins 3-8.
47 FRIZMARR (Rodney). Unraced.
48 TRIOGRAPH (Third Degree). 11 wins 2-8.
49 SEAFOWL (Grand Admiral). 2 wins 2-3. Pr.
52 MAID OF COTTON (Alabama). Winner 2-7.
53 GREY FALCON (Alabama). Placed.
54 SANDALGRAPH (Roman Sandal). Winner 3-5.
56 ROMAN HISTORY (Roman Sandal). Stakes 1959.

MISS MARR. 7 wins 2-4. 2 other foals:
ACE FESSENDEN. Placed at 3.
BLACK WHIRL. Unplaced.

ROMAN WAR, b. g., 1954

Roman	*Sir Gallahad III	*Teddy	
		Plucky Liege	
	*Buckup	Buchan	
ROMAN SANDAL, b., 1948		Look Up	
Alaport	The Porter	Sweep	
		Ballet Girl	
	Alouette	*Pharamond II	
		Mablonde	
Man o' War	Fair Play	Hastings	
		*Fairy Gold	
	Mahubah	*Rock Sand	
WAR VICTORY, ch., 1939		*Merry Token	
Sun Emerald	*Sun Briar	Sundridge	
		*Sweet Briar II	
	*Irish Lady II	Bachelor's Double	
		Lady Edgar	

D. M. Davis Jr., breeder; Mrs. F. White and J. W. White, owners; F. A. White, trainer. American family, mare by Seabright's Arabian.

Age	Starts	1st	2nd	3rd	Earned
2	3	1	0	0	$ 975
3	9	2	1	2	2,800
4	10	3	1	1	2,355
5(S)	29	6	5	4	17,815
Totals	51	12	7	7	$ 23,945

WAR VICTORY. Unraced. 4 foals:
43 VICTORY CALL (Trace Call). Unraced. Pr.
48 MISTFLOWER (Okapi). 3 wins 3-4.
54 ROMAN WAR (Roman Sandal). Stakes 1959.
57 STARLITE ROMAN (Roman Sandal). Unplaced.

SUN EMERALD. Unraced. 4 other foals:
WAR GLEAM. 13 wins 2-4. Sire.
CUT EMERALD. 4 wins 4-5. Pr.
ELAINE W. Unplaced. Pr.
WAR GEM. Unraced. Pr.

RORYARE, ro. h., 1954

Fairway	Phalaris	Polymelus	
		Bromus	
	Scapa Flow	Chaucer	
*WATLING STREET, b., 1939		Anchora	
Ranai	Rabelais	St. Simon	
		Satirical	
	Dark Sedge	Prestige	
		Beattie	
*Mahmoud	*Blenheim II	Blandford	
		Malva	
	Mah Mahal	Gainsborough	
NASHARA, gr., 1950		Mumtaz Mahal	
Annie Reigh	Reigh Count	*Sunreigh	
		*Contessina	
	Annie Gowdy	High Time	
		Activity	

Mrs. L. A. Buchanan, breeder; Mr. and Mrs. L. Pope, owners; Dewayne Branch, trainer. Family No. 3.

Age	Starts	1st	2nd	3rd	Earned
2	1	0	0	0	
3	12	1	2	1	$ 5,200
4	25	4	6	1	13,935
5(S)	26	6	2	2	13,445
Totals	64	11	10	4	$ 32,580

NASHARA. Unraced. 3 foals:
54 RORYARE (*Watling Street). Stakes 1959.
56 PERIZADE (*Princequillo). Winner at 3.
57 MISS IMBROS (Imbros). Winner. 2nd Hollywood Lassie S.

ANNIE REIGH. Winner 2-3. 10 other foals, incl.:
OWNERS CHOICE. 14 wins 2-7. $133,325. San Felipe S., Kent S., Swift S. Placed in 5 other stakes. Sire.
OUR PRINCE. 5 wins 2-5. Hyde Park S.
ANNIE'S REPLY. 13 wins 3-7. $27,217. 3rd Falls City H. Pr.
ANNIE'S CHOICE. 16 wins 3-8. $35,764.

ROSE OF SERRO, b. f., 1957

*Challenger II	Swynford	John o' Gaunt	
		Canterbury Pil-	
	Sword Play	Great Sport [grim	
ERRARD, b., 1942		Flash of Steel	
Ruddy Light	*Honeywood	Polymelus	
		Honey Bird	
	Washoe Belle	Sweep	
		Grace Commoner	
Whirlaway	*Blenheim II	Blandford	
		Malva	
	Dustwhirl	Sweep	
FOREVER THINE, b., 1947		Ormonda	
Thine	*Sir Gallahad III	*Teddy	
		Plucky Liege	
	Tiens	Pennant	
		Tenez	

Mereworth Farm, breeder; B. A. Dario, owner; W. A. LaRue, trainer. Family No. 3.

Age	Starts	1st	2nd	3rd	Earned
2(S)	15	4	6	1	$ 52,743

FOREVER THINE. 2. 42. 4. $9,925. 2.18. 4 foals:
52 CHARMS (*Vezzano). 4 wins at 2. Summer S.
53 MARINE DIVER (Devil Diver). 1 win at 3.
56 HAR-A-DAR (Count Turf). Winner 2-3.
57 ROSE OF SERRO (Errard). Stakes 1959.

THINE. 2 wins at 2. 3rd Princess Pat S. 6 other foals:
MR. TURF. 29 wins 2-10. $161,043. Wilson H. 2nd Southern Maryland H., Bowie H. 3rd Saratoga Special, Ardsley S., Wilson H., Abraham Lincoln S.
THAXTER. 5 wins 2-4. 3rd Everglades H.
CONSEQUENCE. 2 wins at 2.
SMOCKING DOT. Winner at 2, 1959.
Unplaced: ALL YOURS, COALMINE.

TIENS. Unraced. Dam of stakes winner Loose Rock, 9 other winners.

ROSE'S GEM, b. g., 1954

Dhoti	Dastur	Solario	
		Friar's Daughter	
	Tricky Aunt	Son-in-Law	
*ROYAL GEM II, br., 1942		Rectify	
French Gem	Beau Fils	Son-in-Law	
		Vivid	
	Fission	†Chrysolaus	
		Hyppolyte	
Halcyon	Broomstick	Ben Brush	
		*Elf	
	Prudery	Peter Pan	
ROSE BED, b., 1943		Polly Flinders	
Hanovianne	Jim Gaffney	*Golden Garter	
		Miss Maxim	
	Hanovia	Fair Play	
		Miss Hanover	

†Valais or Chrysolaus.

M. H. VanBerg, breeder, owner, and trainer. Family No. 6.

Age	Starts	1st	2nd	3rd	Earned
2	2	0	0	0	
3(S)	15	5	3	2	$ 17,395
4(S)	21	7	8	3	38,425
5(S)	18	8	4	1	53,523
Totals	56	20	15	6	$109,343

ROSE BED. 7. 102. 33. $77,930. 4.38. Hurry-up Highweight H., Lightning H. 2 foals:
54 ROSE'S GEM (*Royal Gem II). Stakes 1959.
57 ROSE'S SPY (Spy Defense). Unraced.

HANOVIANNE. 2 wins at 2. 3rd Rainbow S., Hollis S. 7 other foals, including:
WILLIAMSTOWN. 18 wins 2-5. East View S. 2nd Wakefield H.
ALEXANDRINE. 16 wins 2-6. Dam of Nathaniel.
Other winners: HANNAH ANNE, ANNE G. (pr.), ORPHEUM.

ROSEWOOD, br. m., 1954

*Bull Dog	*Teddy	*Ajax
		*Rondeau
	Plucky Liege	*Spearmint
		*Concertina
BULL LEA, br., 1935	Ballot	*Voter
		*Cerito
Rose Leaves	*Colonial	*Trenton
		*Thankful Blossom
	Blandford	Swynford
*Blenheim II		Blanche
	Malva	Charles O'Malley
EASY LASS, blk., 1940		Wild Arum
	Colin	Commando
Slow and Easy		*Pastorella
	*Shyness	His Majesty
		Mrs. K.

Calumet Farm, breeder and owner; H. A. Jones, trainer. Family No. 7.

Age	Starts	1st	2nd	3rd	Earned
2	—	—	—	—	———
3(S)	20	5	3	2	$ 28,895
4(S)	14	2	1	2	31,000
5(S)	5	2	0	1	33,055
Totals	39	9	4	8	$ 92,950

EASY LASS. 1, 6, 3, $2,950, 2.05. 6 foals:
45 COALTOWN (Bull Lea). Stakes winner, 23 wins, $415,673. Sire.
46 WISTFUL (Sun Again). Stakes winner, 13 wins, $213,060. Dam of Gen. Duke.
48 FANFARE (Pensive). 9 wins 3-7. Derby Trial. 2nd Longacres Mile. Sire.
51 RIPPLING RYTHM (Bull Lea). Unplaced.
54 ROSEWOOD (Bull Lea). Stakes 1959.
57 WINTER PARK (*Alibhai). Unplaced.

SLOW AND EASY. 5 wins. 15 foals, 11 winners, including stakes winners *Crossbow II, Gosum, Easy Mon.

ROUND TABLE, b. h., 1954

Prince Rose	Rose Prince	*Prince Palatine
		Eglantine
	Indolence	Gay Crusader
*PRINCEQUILLO, b., 1940		Barrier
	Papyrus	Tracery
*Cosquilla		Miss Matty
	Quick Thought	White Eagle
		Mindful
Sir Cosmo	The Boss	Orby
		Southern Cross II
	Ayn Hali	Desmond
*KNIGHT'S DAUGHTER, b., '40		Lalla Rookh
	Friar Marcus	Cicero
Feola		Prim Nun
	Aloe	Son-in-Law
		Alope

Claiborne Farm, breeder; Kerr Stable, owner; William Molter, trainer. Famils No. 2.

Age	Starts	1st	2nd	3rd	Earned
2(S)	10	5	1	0	$ 73,326
3(S)	22	15	1	3	600,383
4(S)	20	14	4	0	662,780
5(S)	11	9	2	2	113,380
Totals	66	43	8	2	$1,719,869

KNIGHT'S DAUGHTER. 1, 4, 3, $1,047, 13.10. Lidgate S., Balsham S. 7 foals:
45 CUB HUNT (Foxhunter). Unplaced. Pr.
47 KNIGHT COMMANDER (Ocean Swell). 2 wins at 3.
48 BRUMOSO (Big Game). Winner in Venezuela, placed in England.
49 *LOVE GAME (Big Game). 1 win at 2. Kingsclere S. 3rd Princess S. Pr.
52 YARMOUTH (*Watling Street). 1 win at 3.
54 ROUND TABLE (*Princequillo). Stakes 1959.
57 MONARCHY (*Princequillo). Stakes 1959.

FEOLA. One Thousand Guineas, etc. 9 other foals, 6 winners, including stakes winners Kingstone, Hypericum, Angelola, Above Board.

ROYAL BALLADIER, b. c., 1957

Balladier	Black Toney	Peter Pan
		Belgravia
	Blue Warbler	*North Star III
MR. MUSIC, blk., 1948		*May Bird
	Peter Hastings	Peter Pan
Mata Hari		Nettie Hastings
	War Woman	Man o' War
		Topaz
*Boscombe	Roi Herode	Le Samaritain
		Roxelane
	Sospel	Cyllene
QUEEN BOSCOMBE, gr., 1943		Cimiez
	The Porter	Sweep
Port Royal		Ballet Girl
	Weather Love	Colin
		In the Sun

Scoggan Jones, breeder; D. Diamond, owner; H. Johnson, trainer. Family No. 2.

Age	Starts	1st	2nd	3rd	Earned
2(S)	10	3	2	1	$ 3,505

QUEEN BOSCOMBE. Unraced. 6 foals:
50 LEAPORT (Sgt. Spence). Unplaced.
51 LEA SPENCE (Sgt. Spence). Unplaced.
52 DELISLE (*Mauna Kea). Unraced.
55 MYSTIC NOTE (Mr. Music). Winner 2-4.
56 DIXIE DRUM (Mr. Music). Winner 2-3.
57 ROYAL BALLADIER (Mr. Music). Stakes 1959.

PORT ROYAL. Unplaced. 7 other foals:
DON BOSCOMBE. 7 wins 3-6.
Unplaced: DONA BOSCOMBE, ROYAL BOSCOMBE, ROYAL ROSE (pr.).
Unraced: LADY BOSCOMBE, PORTER'S MISS (pr.), BUNTY ROYAL.

WEATHER LOVE. Winner at 2. 3 other foals:
ANNA V. L. 25 wins 3-9. Pr.
PORT WEATHER. Unraced. Pr.
LOVE CLOUD. Unraced.

ROYAL LEO, ro. g., 1955

Attention	Equipoise	Pennant
		Swinging
	Fizzaz	Bubbling Over
SPARTAN VALOR, br., 1948		*Heterodyne
	*Bull Dog	*Teddy
Arisbi		Plucky Liege
	Laila Wild	Big Blaze
		Mexican Tea
*Hunters Moon IV	Foxhunter	Foxlaw
		Trimestral
	Pearl Opal	Bruleur
AUTUMN NIGHT, b., 1944		Pearl Maiden
	*Sir Gallahad III	*Teddy
Dark Channelle		Plucky Liege
	*Channelle	Buchan
		*Frizelle

Milton Moskowitz, breeder; White Spot Farm, owner; D. Stone, trainer. Family No. 13.

Age	Starts	1st	2nd	3rd	Earned
2(S)	12	4	1	1	$ 9,190
3	3	0	0	0	250
4(S)	12	3	1	2	7,928
Totals	27	7	2	3	$ 17,368

AUTUMN NIGHT. 2, 18, 4, $10,395, 1.85. 6 foals:
49 ROYAL TOOTSIE (Royal Red). 4 wins 3-4.
51 ROYAL RUSH (Royal Red). 7 wins at 2, 5. 2nd Ak-Sar-Ben Futurity.
52 ROYAL ROY (Yellow Tulip). 3 wins at 2. Ak-Sar-Ben Futurity, Ak-Sar-Ben Juvenile S.
53 ROYAL LEONI (Royal Red). Winner 2-6. 2nd Ak-Sar-Ben Futurity.
55 ROYAL LEO (Spartan Valor). Stakes 1959.
56 ROYAL LINDA LU (Spartan Valor). Placed.

DARK CHANNELLE. 1 win at 2. 9 other foals, including stakes winners First to Fight and Bridal Shower.

ROYAL LIVING, b. c., 1955

*Princequillo	Prince Rose	Rose Prince
		Indolence
	*Cosquilla	Papyrus
HILL PRINCE, b., 1947		Quick Thought
	Bubbling Over	*North Star III
Hildene		Beaming Beauty
	Fancy Racket	*Wrack
		Ultimate Fancy
*Heliopolis	Hyperion	Gainsborough
		Selene
	Drift	Swynford
EASY LIVING, b., 1944		Santa Cruz
	*Bull Dog	*Teddy
Summer Time		Plucky Liege
	Rose Leaves	Ballot
		*Colonial

Nuchols Brothers, breeders; Llangollen Farm, owner; Charles Whittingham, trainer. Family No. 9.

Age	Starts	1st	2nd	3rd	Earned
2	—	—	—	—	———
3	2	0	1	0	$ 800
4(S)	8	3	1	2	123,200
Totals	10	3	2	2	$124,000

EASY LIVING. 2, 11, 1, $4,950, .88. 8 foals:
49 ANGEL FOOD (Shut Out). 7 wins 2-4. Pr.
50 TIDES OUT (Shut Out). Unraced. Pr.
52 SAVE TIME (War Admiral). 1 win at 3.
53 RILEY (Hill Prince). 6 wins 2-3, $95,050. Dwyer H., Lawrence Realization. 2nd Discovery H., Jockey Club Gold Cup, Whitney S.
54 ART OF LIVING (Cosmic Bomb). 3 wins at 3.
55 ROYAL LIVING (Hill Prince). Stakes 1959.
56 TIME OFF (Requested). Winner 2-3.
57 STEPHENS ROYAL (*Royal Serenade). Winner at 2.

ROYAL NATIVE, ch. f., 1956

Nearco	Pharos	Phalaris
		Scapa Flow
	Nogara	Havresac II
*ROYAL CHARGER, ch., 1942		Catnip
	Solario	Gainsborough
Sun Princess		Sun Worship
	Mumtaz Begum	*Blenheim II
		Mumtaz Mahal
*Sir Gallahad III	*Teddy	Ajax
		Rondeau
	Plucky Liege	Spearmint
NATIVE GAL, b., 1939		Concertina
	Fair Play	Hastings
Native Wit		*Fairy Gold
	*Nature's Smile	Rabelais
		Nature

R. W. McIlvain, breeder; Perne L. Grissom, owner; Kenny Noe, trainer. Family No. 23.

Age	Starts	1st	2nd	3rd	Earned
2	4	1	1	0	$ 7,360
3(S)	16	8	4	2	127,681
Totals	20	9	5	2	$135,041

NATIVE GAL. 1, 7, 2, $1,810, 1.38. 9 foals:
45 BILLINGS (*Mahmoud). 8 wins 2-3, $124,105. Peabody Memorial H., Hawthorne Speed H., Autumn H., Hawthorne Gold Cup, Illinois Owners H. Sire.
47 WITTY (*Rhodes Scholar). Unraced. Dam of Outfielder.
48 NATIVE VALOR (*Mahmoud). 2 wins 2-3. Pr.
49 GONE GOSLIN (*Goya II). 3 wins.
50 CUTTAWA (*Mahmoud). Unraced.
52 ALLEGHAN (*Alibhai). 4 wins 2-3. 3rd Durazna S.
53 TOUS LES TEMPS (*Ardan). Placed at 3.
54 PRIDE O' DIXIE (*Ardan). 2 wins 2-3.
56 ROYAL NATIVE (*Royal Charger). Stakes 1959.

ROYAL ORBIT, ch. c., 1956

Nearco	Pharos	Phalaris
		Scapa Flow
	Nogara	Havresac II
		Catnip
*ROYAL CHARGER, ch., 1942	Solario	Gainsborough
		Sun Worship
Sun Princess	Mumtaz Begum	*Blenheim II
		Mumtaz Mahal
War Admiral	Man o' War	Fair Play
		Mahubah
	Brushup	Sweep
		Annette K.
ADMIRALS BELLE, b., 1952	*Beau Pere	Son-in-Law
		Cinna
*Belle Cane	Duck's Egg	Absurd
		Tame Duck

L. B. Mayer, breeder; Jacques Braunstein Estate, owner; R. Cornell, trainer. Family No. 7.

Age	Starts	1st	2nd	3rd	Earned
2(S)	10	5	3	2	$ 40,700
3(S)	10	2	2	5	198,940
Totals	20	7	5	7	$239,640

ADMIRALS BELLE. 2, 9, 0, $1,200, .20. 2 foals:
56 ROYAL ORBIT (*Royal Charger). Stakes 1959.
57 STEPHEN (*Royal Charger). Winner at 2, 1959. 2nd To Market S.

*BELLE CANE. Winner in Australia and New Zealand. Canterbury Oaks, Manawatu Cup, etc. 12 other foals, incl.:
SELECTOR. 12 wins 2-5. East View S., etc. Sire.
LURLINE B. Santa Margarita H., etc. Dam of Guide Line.
IRISH COUSIN. Matt Winn S. at 3, 1959.
TOMMY'S JET. 7 wins 2-5. Placed in stakes.

RUWENZORI, gr. f., 1956

*Mahmoud	*Blenheim II	Blandford
		Malva
	Mah Mahal	Gainsborough
		Mumtaz Mahal
OIL CAPITOL, gr., 1947	Pharos	Phalaris
		Scapa Flow
*Never Again II	Confidence	*Ksar
		Listen In
*Alibhai	Hyperion	Gainsborough
		Selene
RUANDA, ch., 1948	Teresina	Tracery
		Blue Tit
Foxy Tetra	Gallant Fox	*Sir Gallahad III
		Marguerite
	*Tetra Lass	Tetratema
		White Folly

Albert Yank, breeder; Preston Madden, owner; P. E. Meredith, trainer. Family No. 3.

Age	Starts	1st	2nd	3rd	Earned
2	13	2	2	1	$ 20,543
3(S)	20	2	1	1	34,179
Totals	33	4	3	2	$ 54,722

RUANDA. 1, 3, 0, $125, .05. 5 foals:
53 ALTANDOR KID (Frankly). 4 wins 3-5.
54 FLEET PEP (Pep Well). Winner 3-5.
55 TREC MONTE (Pep Well). 8 wins 2-3. 3rd Mapes Hotel of Reno H.
56 RUWENZORI (Oil Capitol). Stakes 1959.
57 KITSIMBANYI (*Moondust II). Placed.

FOXY TETRA. Unplaced. 5 other foals:
HORSETRADER-ED. 27 wins 2-8, $155,767. 2nd Oakland H. 3rd Berkeley H., San Pasqual H., Golden State Breeders' H., Cinema H.
Other winners: FUN FAIR (pr.), SKY TETRA.
TETRA MOON. Placed. Pr.
GAY FIESTA. Unraced. Pr.

SABOTAGE, b. c., 1955

Saint Patrick	Congreve	Copyright
		Per Noi
	Celia	Jardy
		Cleo
*RICO MONTE, b., 1942	Rico	Picacero
		Realeza
Rica Patria	La Patria	Dusty Miller
		La Ley
War Dog	*Bull Dog	*Teddy
		Plucky Liege
	Flying Shot	*Omar Khayyam
		*Enfilade
WARSICK, ch., 1946	*Sickle	Phalaris
		Selene
Sickle Comb	Fair Brown	Black Toney
		*Humanity

L. P. Doherty, breeder; F. J. Thompson, owner and trainer. Family No. 1.

Age	Starts	1st	2nd	3rd	Earned
2	10	1	1	1	$ 4,065
3	26	5	3	7	23,090
4(S)	14	1	2	2	20,722
Totals	50	7	6	10	$ 47,877

WARSICK. 6, 59, 14, $28,915, 1.96. 3rd Ashland S. 4 foals:
54 WARSICK LAD (Phalanx). Winner 2-5.
55 SABOTAGE (*Rico Monte). Stakes 1959.
56 WAR SPARTAN (Spartan Valor). Unraced.
57 SKYFUL (One Hitter). Unraced.

SICKLE COMB. Unraced. 5 other foals:
PADDY D. 11 wins 4-10.
SICKLE DID. 2 wins 4-5.
SICKLE BABY. 3 wins.
MISS KAINWOOD. 2 wins at 2, 4. Pr.
SIMPLICITY. Unplaced. Pr.

FAIR BROWN. Unraced. Dam of 9 winners.

SACHEEN, b. g., 1957

*Alibhai	Hyperion	Gainsborough
		Selene
	Teresina	Tracery
		Blue Tit
MERCENARY, ch., 1945	*Sir Gallahad III	*Teddy
		Plucky Liege
Meru Voi	Arusha	Stimulus
		Maxima
Campus Fusser	Gladiator	Superman
		*Lotawanna
	Campus Queen	*Brig o' Doon
NEW NELL, b., 1944		Fraternity
	Menifee	*North Star III
Nada		Bourbon Lass
	Catherine C.	Wildair
		Lady Sportsman

Washington Horse Breeders Association, breeder; P. J. Priess & P. Elixman, owners; P. Elixman, trainer. Family No. 5.

Age	Starts	1st	2nd	3rd	Earned
2(S)	7	2	3	0	$ 5,110

NEW NELL. Unraced. 6 foals:
49 MONTE PARIS (Better Bet). Winner 4-10.
50 MARIE DAE (Porter's Mite). Unraced.
53 NELL'S MITE (Porter's Mite). Unplaced.
54 PICCONELL (Piccolo). Unraced.
55 NEELATION (Speculation). Unraced.
57 SACHEEN (Mercenary). Stakes 1959.

NADA. 23 wins 2-8. 3 other foals:
NEW AREZZA. 6 wins 3-8.
NEW NADA. 3 wins at 3, 4, 6. Pr.
NEW MAID. Placed.

CATHERINE C. Unraced. 5 other foals:
SQUAW LADY. 14 wins 2-6.
CHANTESUTA. 5 wins. Producer.
Other winners: BAMBOO, CAPT. JAMES, MAEROD.

SAD VALLEY, b. c., 1956

Head Play	My Play	Fair Play
		Mahubah
	Red Head	King Gorin
		Pimenta
SAD STORY, ch., 1940	Victorian	Whisk Broom II
		Prudery
Tragic Muse	*Miss Gainsborough	Gainsborough
		Mabella
Honeysweet	*Abbot's Nymph	Abbots Trace
		Flying Nymph
	Mazzie	Tryster
		Mazda
VALLEY POLLY, br., 1943	*Polroma	Polymelus
		Lacroma
Drole Polly	La Drole	George Smith
		Droll

Mr. and Mrs. Len Lucas, breeders and owners; Len Lucas, trainer. Family No. 23.

Age	Starts	1st	2nd	3rd	Earned
2	16	2	5	0	$ 3,295
3(S)	9	1	1	2	1,575
Totals	25	3	6	2	$ 4,870

VALLEY POLLY. 8, 91, 15, $12,303, .61. 4 foals:
53 LENS (Manners Man). Unraced.
55 NASUS (Army Flash). 4 wins 3-4.
56 SAD VALLEY (Sad Story). Stakes 1959.
57 MISS FUTURITY (Sad Story). Unraced.

DROLE POLLY. 10 wins 2-7. 6 other foals:
HAPPY VALLEY. 15 wins 2-9. Washington Futurity.
GIZMO VALLEY. 24 wins 2-8. Washington State Breeders H. 2nd Washington Futurity, Washington State Breeders H.
DR. WHIZ. 24 wins 3-10.
PEARL VALLEY. 12 wins 3-6.
VALLEY DAN. 17 wins 2-11.
KITTY VALLEY. 5 wins 4-6.

*SAILOR'S GUIDE, br. h., 1952

Pharos	Phalaris	Polymelus
		Bromus
	Scapa Flow	Chaucer
		Anchora
LIGHTHOUSE II, br., 1937	Papyrus	Tracery
		Miss Matty
Pyramid	Trestle	Swynford
		Keystone II
Legend of France	Dark Legend	Dark Ronald
		Golden Legend
	Francille	Battersea
		Farine Lactee
JEHANE, br., 1946	Trimdon	Son-in-Law
		Trimestral
Trimeter	La Cenerentola	Miracle
		Fireplace

M. V. Point, breeder (in Australia); Jaclyn Stable, owner; J. Bowes Bond, trainer. Family No. 3.

RACING RECORD IN AUSTRALIA

Age	Starts	1st	2nd	3rd	Earned
2	6	1	0	1	£ 705
3(S)	17	7	2	3	29,489
4(S)	18	4	8	0	16,650
5(S)	17	6	3	4	19,200
Totals	58	18	13	8	£ 66,044

RACING RECORD IN U. S. A.

Age	Starts	1st	2nd	3rd	Earned
6(S)	1	1	0	0	$ 70,000
7(S)	5	2	1	0	17,250
Totals	6	3	1	0	$ 87,250

JEHANE. 3, 17, 0, 0, .00. 3 foals:
52 *SAILOR'S GUIDE (Lighthouse II). Stakes 1959.
53 NOBLE EMPIRE (Royal Empire). 3 wins at 3. Encourage H.
54 ROYAL BONNET (Royal Empire). Placed.

ST. HUGO, ch. c., 1957

Pasteurized	Milkman	Cudgel
		Milkmaid
	Peake	*Sir Gallahad III
WOODCHUCK, dk. br., 1948		Polka Dot
	Haste	*Maintenant
Chuckle		Miss Malaprop
	Tyche	*Marvex
		*Lemora
Stimulus	Ultimus	Commando
		Running Stream
	Hurakan	Uncle
ESTORIL, ch., 1941		The Hoyden
	*Teddy	Ajax
Assignation		Rondeau
	*Cinq a Sept	Roi Herode
		Rackety Coo

Mrs. W. O. Bridge, breeder and owner: V. Horton, trainer. Family No. 2.

Age	Starts	1st	2nd	3rd	Earned
2(S)	8	4	1	0	$ 15,370

ESTORIL. 1, 2, 0, $0, .00. 7 foals:
46 THE POET (Pensive). 3 wins 3-5.
48 FLANVEE (Whirlaway). 11 wins 2-6. Pr.
49 ESTELLEANN (Bull Lea). Unplaced. Pr.
51 MARK KLAINE (*Goya II). Winner 3-8.
54 SHOULD WE (General Staff). 10 wins 3-4.
56 DERBY B. (*Cortil). Winner at 3.
57 ST. HUGO (Woodchuck). Stakes 1959.

ASSIGNATION. Unraced. 9 other foals:
AXIOM. 4 wins 2-3. Dam of Merryman.
Other winners: SLAP JACK, JABIRU, STOLEN TRYST (pr.), BRENNER PASS, BLACK MARKET, BOOLA (pr.).
Unraced: CINQUEPACE (dam of Imperatrice), TOLL CALL.

SANDY STREAK, br. g., 1955

VALDINA STREAK, br., 1942	*Teddy	Ajax
		Rondeau
	Teddy's Comet	Peter Pan
		*Starflight
	Flying Comet	Ben Brush
		Pink Domino
	Sweep	Colin
		Searchlight
	Sweet Beam	*Atwell
		Polly H.
	Skybeam	Bunting
		Lady Davis
SANDRA DALE, br., 1950	Cartago	Phalaris
		Blue Tit
	Mightycar	Nepperhan
		Lady Lomond
	Mighty Cute	
	*Marcus Aurelius	
	Marella	
	Lady Hamond	

M. Smith, breeder; M and D Stable, owner; R. Johnson, trainer. Family No. 4.

Age	Starts	1st	2nd	3rd	Earned
2(S)	8	6	1	1	$ 11,105
3	14	4	2	3	7,970
4(S)	13	1	5	2	4,573
Totals	35	11	8	6	$ 23,648

SANDRA DALE. Unraced. 3 foals:
55 SANDY STREAK (Valdina Streak). Stakes 1959.
56 SANDY'S SISTER (Coast Invasion). Winner 2-3. Youthful S. (Edmonton). President's Juvenile H., Birdcatcher S. 2nd Kindergarten H. 3rd Alberta Derby.
57 FOND FAREWELL (Coast Invasion). Placed.

MARELLA. Placed 2-3. 9 other foals, including:
GOLDEN JUBILEE. Winner 2-5, 1959. President's Juvenile H., Birdcatcher S., Alberta Derby, Corral H.
MARELLA'S IDOL. 5 wins 2-3. E. D. Adams H.

SCOTLAND, ro. c., 1956

PRINCEQUILLO, b., 1940	Prince Rose	Rose Prince
		*Prince Palatine
		Eglantine
	Indolence	Gay Crusader
		Barrier
	*Cosquilla	Papyrus
		Tracery
		Miss Matty
	Challedon	Quick Thought
		White Eagle
		Mindful
	Laura Gal	*Challenger II
		Swynford
		Sword Play
VERMONT MARBLE, gr., 1947	*Royal Minstrel	*Sir Gallahad III
		Laura Dianti
	Georgia Marble	Tetratema
		Harpsichord
	Granite Dust	Sweep On
		Joan of Kent

W. M. Ingram, breeder and owner: Kenneth Noe, trainer. Family No. 3.

Age	Starts	1st	2nd	3rd	Earned
2(S)	10	4	1	0	$ 21,102
3(S)	20	5	3	3	79,698
Totals	30	9	4	3	$101,100

VERMONT MARBLE. Unraced. 5 foals:
52 STONE OF SCONE (Barre Granite). 14 wins 2-6.
53 JEAN BLAIR (*Somali II). 6 wins 2-3.
54 ROYAL MARBLE (*Somali II). Winner at 5.
56 SCOTLAND (*Princequillo). Stakes 1959.
57 RHINE WINE (Sun Again). Unplaced.

GEORGIA MARBLE. 2 wins at 3. 3 other foals:
SWEET AFTON. Unraced. Dam of Sweet Error.
CARRARA MARBLE. 14 wins. Placed in 8 stakes. Sire.
GEORGIA. 7 wins 3-4.

GRANITE DUST. 7 wins 2-5. Dam of 4 other winners, including Barre Granite (sire).

*SEANEEN, ch. h., 1954

*ROYAL CHARGER, ch., 1942	Nearco	Pharos
		Phalaris
		Scapa Flow
	Nogara	Havresac II
		Catnip
	Sun Princess	Solario
		Gainsborough
		Sun Worship
	Mumtaz Begum	*Blenheim II
		Mumtaz Mahal
*TIR AN OIR, ch., 1949	Tehran	Bois Roussel
		Vatout
		Plucky Liege
	Stafaralla	Solario
		Mirawala
	Golden Penny	Hyperion
		Gainsborough
		Selene
	Pennycomequick	Hurry On
		Plymstock

Irish National Stud Co., Ltd., breeder (in Ireland); Neil S. McCarthy, owner; William B. Finnegan, trainer. Family No. 1.

Age	Starts	1st	2nd	3rd	Earned
2	7	1	1	1	$ 4,425
3	18	7	3	2	43,700
4(S)	14	3	3	4	196,050
5(S)	11	2	1	1	38,650
Totals	50	13	8	8	$282,825

*TIR AN OIR. 6 starts in 2 seasons. 3 times second. 4 foals:
54 *SEANEEN (*Royal Charger). Stakes 1959.
55 *WHAT'S AHEAD (Nearco). 1 win at 3.
56 PAL AN OIR (Palestine). Winner 2-3.

GOLDEN PENNY. 2 wins 2-3. 2nd One Thousand Guineas. 3rd Champion Breeders' Foal Plate. 6 other foals:
Winners: BANCOR, GOLDEN WEDDING, GIFT TAX, TRIED AND TRUE, *BANRI AN OIR (pr.).
PETER'S PENCE. Unraced.

SENORITA GAL, ch. f., 1957

HY QUA, b., 1947	Hygro	*Epinard
		Badajoz
		Epine Blanche
		Ruddy Light
		*Honeywood
		Washoe Belle
	Minkerry	Kilkerry
		Black Toney
		*Killanna
		Minnequa
		*Atwell
		San Isabel
GRENNA'S GAL, ch., 1946	Preventer	Scabbard
		*Sickle
		*La Bayonette
		Kendalia
		Kenward
	Grenna	Rock Reef
		Lillie McNeal
		Wilderness
		Tabloid
		Coral Rock
		*Atheling II
		Lenore

Clyde Jennings, breeder and owner: C. T. Taylor, trainer. Family No. 20.

Age	Starts	1st	2nd	3rd	Earned
2(S)	16	7	3	1	$ 18,050

GRENNA'S GAL. 1, 1, 0, $0, .00. 6 foals:
50 LIVEOAK'S GAL (Hy Qua). Unplaced.
53 GIRL HIGH (Hy Diamond). 3 wins 3-5.
54 HY GALLY (Hy Qua). Winner 2-5.
55 HY-HOMBRE (Hy Qua). Winner 2-4.
56 QUE GAL (Hy Qua). Winner 2-3.
57 SENORITA GAL (Hy Qua). Stakes 1959.

GRENNA. Unraced. 2 other foals:
ROLIN GAY. 4 wins 2-4.
TERANNA. Unplaced. Pr.

TABLOID. 6 other foals:
FORT WORTH. 39 wins 2-9.
Other winners: TARRANT, SOL HAWK, DARRAUGH, ARVANNA (pr.).
TABLET. Unraced.

SHARPSBURG, ch. h., 1953

*ALIBHAI, ch., 1938	Hyperion	Gainsborough
		Bayardo
		*Rosedrop
	Selene	Chaucer
		Serenissima
	Teresina	Tracery
		*Rock Sand
		*Topiary
	Blue Tit	Wildfowler
		Petit Bleu
*NINA BRUJA, ch., 1943	Embrujo	Congreve
		Copyright
		Per Noi
	Nigua	Encore
		Your Majesty
		Efilet
	Songe	Sundari
		Salamanca
	Nitouche	St. Wolf
		Nenette

Calumet Farm, breeder; Fairlawn Farm, owner; Anthony Puglisi, trainer. Family No. 2.

Age	Starts	1st	2nd	3rd	Earned
2	1	0	0	0	------
3	3	1	0	1	$ 2,850
4	9	4	3	1	19,060
5(S)	19	6	5	1	129,331
6(S)	5	1	2	0	48,815
Totals	37	12	10	3	$200,056

*NINA BRUJA. 4, 21, 7, 147,077 pesos and $200, 7.11. Polla de Potrancas (Palermo), Polla de Potrancas (La Plata), Premios Fortunato Damiani, Jorge Atucha, Seleccion, Jockey Club de la Provincia de Buenos Aires, Gilberto Lerena. Placed in 7 other stakes. 4 foals:
51 NINA LEA (Bull Lea). 1 win at 2.
52 BRULEA (Bull Lea). 4 wins at 2, 4, 6.
53 SHARPSBURG (*Alibhai). Stakes 1959.
56 ALIBRUJA (*Alibhai). Unraced.

SHIRLEY JONES, b. f., 1956

Balladier	Black Toney	Peter Pan
		Belgravia
	Blue Warbler	*North Star III
		*May Bird
DOUBLE JAY, dk. br., 1944	Whisk Broom II	Broomstick
		Audience
Broomshot	Centre Shot	*Sain
		Grand Shot
*Alibhai	Hyperion	Gainsborough
		Selene
	Teresina	Tracery
		Blue Tit
L'OMELETTE, ch., 1947	*Beau Pere	Son-in-Law
		Cinna
Mother Hen	*Brave Bird	Heroic
		Emu

James V. Tigani, breeder; Brae Burn Farm owner; J. R. Hastie, trainer. Family No. 14.

Age	Starts	1st	2nd	3rd	Earned
2(S)	3	3	0	0	$ 15,197
3(S)	8	2	1	1	34,569
Totals	11	5	1	1	$ 49,766

L'OMELETTE. 1, 1, 0, $0, .00. 6 foals:
51 GENERAL JAY (Double Jay). 11 wins 3-7.
52 COLONEL JAY (Double Jay). 7 wins 2-5.
54 LOUKENMAC (Double Jay). Winner 2-5.
55 JAYLETTE (Double Jay). 2 wins 2-3.
56 SHIRLEY JONES (Double Jay). Stakes 1959.
57 DOUBLETTE (Double Jay). Winner at 2. 2nd Ohio Endurance S.

MOTHER HEN. Unraced. No other foal.

*BRAVE BIRD. 2 wins at 3. 13 foals. Dam of stakes winners Grandmere (dam of Grantor) and Grandpere (sire) and winners Moon Bird (pr.). Moderator, Akela.

SILVER RING, ch. g., 1952

*Bull Dog	*Teddy	Ajax
		Rondeau
	Plucky Liege	Spearmint
		Concertina
SILVER HORDE, b., 1935	*Stefan the Great	The Tetrarch
		*Perfect Peach
Silver Beauty	Jeanne Bowdre	Luke McLuke
		*Black Brocade
*Cardinal's Ring	Jackdaw	Thrush
		Sakuntala
	Bernsone	†Wax Bullet
		Berne
BLACK RING, blk., 1940	*Light Carbine	Galloper Light
		Queen Carbine
Carbines Belle	Cordon Rouge	*Sun Briar
		Mum

†Farasi or Wax Bullet.

Mr. and Mrs. G. F. Dunning, breeders; Atlas Stable, owner; L. Lear, trainer. Family No. 19.

Age	Starts	1st	2nd	3rd	Earned
2	13	2	3	1	$ 8,400
3	26	2	2	1	5,535
4	7	0	0	0	
5	17	6	3	2	6,200
6	21	3	5	5	5,580
7(S)	23	5	6	3	16,505
Totals	107	18	19	12	$ 42,220

BLACK RING. Unraced. 5 foals:
46 HOOFBEATS (Main Man). Placed.
48 VISTA RING (Wire-Tapper). 13 wins 3-7.
49 VISTA PEARL (Main Man). 9 wins 4-7.
50 SHE DIDNT WAIT (Can't Wait). 4 wins 4-6.
52 SILVER RING (Silver Horde). Stakes 1959.

CARBINES BELLE. Unraced. 9 other foals, including:
CARBINE FIRE. 18 wins 2-9. 3rd President's H.

SILVER SHIP, b. g., 1955

Roman	*Sir Gallahad III	*Teddy
		Plucky Liege
	*Buckup	Buchan
		Look Up
I WILL, b., 1944	Haste	*Maintenant
		Miss Malaprop
Breathless	Entwine	Chance Shot
		*Roseway
	*St. Germans	Swynford
		Hamoaze
Bold Venture	Possible	Ultimus
		Lida Flush
GHOST SHIP, ch., 1947	Boojum	John P. Grier
		Elf
Phantom Ship	Last Boat	*Sir Gallahad III
		Taps

L. M. Watts, breeder; Woolford Farm, owner; F. E. Cundall, trainer. Family No. 16.

Age	Starts	1st	2nd	3rd	Earned
2(S)	11	5	2	2	$ 17,042
3(S)	8	6	1	1	22,570
4(S)	10	5	0	3	44,567
Totals	29	16	3	6	$ 84,179

GHOST SHIP. 3, 16, 1, $1,460, .22. 5 foals:
52 OCEANIC LADY (Bull Weed). Unplaced.
53 GHOST WEED (Bull Weed). 2 wins at 2.
54 VENTURE SHIP (The Dude). Placed.
55 SILVER SHIP (I Will). Stakes 1959.
56 MISTY SHIP (*Nizami II). Placed.

PHANTOM SHIP. 1 win at 3. 3 other foals:
OLD TAR. 10 wins 3-7.
WENDIGO. 7 wins 4-5.
PAINTED OCEAN. Unraced. Pr.

LAST BOAT. 1 win at 2. Dam of 7 other winners, including Last Salute (dam of Demobilize).

SILVER SPOON, ch. f., 1956

Bull Lea	*Bull Dog	*Teddy
		Plucky Liege
	Rose Leaves	Ballot
		*Colonial
CITATION, b., 1945	Hyperion	Gainsborough
		Selene
*Hydroplane II	Toboggan	Hurry On
		Glacier
	*Blenheim II	Blandford
		Malva
*Mahmoud	Mah Mahal	Gainsborough
		Mumtaz Mahal
SILVER FOG, gr., 1944	Equipoise	Pennant
		Swinging
Equilette	Frilette	Man o' War
		*Frillery

C. V. Whitney, breeder and owner; R. L. Wheeler, trainer. American family, mare by *Janus.

Age	Starts	1st	2nd	3rd	Earned
2	2	2	0	0	$ 4,750
3(S)	11	6	1	2	178,475
Totals	13	8	1	2	$183,225

SILVER FOG. 3, 19, 5, $16,595, 2.02. 8 foals:
50 YELLOW MIST (*Hierocles). 8 wins 2-5.
51 DEWPOINT (*Alibhai). Placed. Pr.
52 MISTY (Burg-El-Arab). 2 wins at 2. 2nd Schuylerville S. 3rd Wanda S., Selima S.
53 DAY FLIGHT (*Priam II). 2 wins at 2.
54 THE SEARCHER (Phalanx). Winner 2-5. Albany H., Hollywood Premiere H., Lakes and Flowers H., San Francisco H. Placed in 8 other stakes.
55 MRS. CAT (*Goya II). Winner at 3.
56 SILVER SPOON (Citation). Stakes 1959.
57 DARK SILVER (Phalanx). Unplaced.

EQUILETTE. Unplaced. Dam of 3 other winners, including Dinner Gong.

SINE WAVE, ch. h., 1954

*Blenheim II	Blandford	Swynford
		Blanche
	Malva	Charles O'Malley
		Wild Arum
OCEAN WAVE, ch., 1940	Petee-Wrack	*Wrack
		Marguerite
Columbiana	Firetop	Man o' War
		Summit
	Pharos	Phalaris
		Scapa Flow
*Fanar	Camouflage	Picton
		Mystery
FANNY WELSH, ch., 1947	Caerleon	Phalaris
		Canyon
*Welsh Lady	Beresdale	Beresford
		Bleasdale

Lowry Watkins, breeder; Lochead, Sangster, and Williams, owners; W. J. Lochead, trainer. Family No. 8.

Age	Starts	1st	2nd	3rd	Earned
2					---
3	1	0	0	0	---
4	3	0	1	0	$ 190
5(S)	16	5	3	3	4,985
Totals	23	5	4	3	$ 5,175

FANNY WELSH. 2, 11, 0, $355, .07. 1 foal:
54 SINE WAVE (Ocean Wave). Stakes 1959.

*WELSH LADY. Winner. 3 other foals:
LADY CASE. 6 wins 2-4.
LADY FAN. 4 wins 4-7.
KATHY'S LADY. Unraced.

BERESDALE. Winner 2-3. 3 other foals:
Winners: FORESDALE, ROMAN FLIGHT.
PRAIRIE. Unraced.

BLEASDALE. Dam of 7 other winners, including Hurstwood (sire), Berrydale, Cotillion.

SIR FLIP, b. or br. c., 1957

Bull Lea	*Bull Dog	*Teddy
		Plucky Liege
	Rose Leaves	Ballot
		*Colonial
FAULTLESS, br., 1944	Insco	*Sir Gallahad III
		*Starflight
Unerring	Margaret Lawrence	*Vulcain
		Bohemia
	Black Toney	Peter Pan
		Belgravia
Balladier	Blue Warbler	*North Star III
		*May Bird
BLUE TAIL FLY, br., 1947	Transmute	Broomstick
		*Traverse
Transour	Sourdine	*Royal Minstrel
		Prudish

DeVerne Emery, breeder; Mrs. Betty Emery, owner; J. D. Emery, trainer. Family No. 21.

Age	Starts	1st	2nd	3rd	Earned
2(S)	14	1	2	1	$ 15,630

BLUE TAIL FLY. 6, 91, 13, $35,700, 2.32. 1 foal:
57 SIR FLIP (Faultless). Stakes 1959.

TRANSOUR. 8 wins 4-6. 9 other foals:
FILLY O'MINE. 9 wins 2-5, $26,895.
Other winners: GINGERBREAD, DR. ALEX, MY SHEILA, LITTLE LEAGUER, TRANSACT.
TRANSCOL. Placed.
AN'S BREAK. Unplaced.
MISS BLUEGRASS. Unraced.

SOURDINE. 3 wins 2-3. Dam of 6 other winners, including stakes winner Beldine (sire), and winners Celesti F. (pr.), Dina Belle (pr.), Great Admiral, Vincitore, Money Honey.

SISTERS PRINCE, b. c., 1955

Prince Rose	Rose Prince	*Prince Palatine
		Eglantine
	Indolence	Gay Crusader
		Barrier
*PRINCEQUILLO, b., 1940	Papyrus	Tracery
		Miss Matty
*Cosquilla	Quick Thought	White Eagle
		Mindful
HONEYS SISTER, b., 1947	Son-in-Law	Dark Ronald
		Mother-in-Law
*Beau Pere	Cinna	Polymelus
		Baroness La Fle-
	Chance Shot	Fair Play [che
		*Quelle Chance
Panoramic	Dustwhirl	Sweep
		Ormonda

W L Ranch Co., breeder; Mrs. J. S. Grossman, owner; J. L. Mosbacher, trainer. Family No. 8.

Age	Starts	1st	2nd	3rd	Earned
2	15	1	0	2	$ 4,370
3	7	0	2	0	2,000
4(S)	18	2	1	3	26,050
Totals	40	3	3	5	$ 32,420

HONEYS SISTER. 2, 13, 1, $2,945, .65. 3 foals:
52 SISTERS ALIBI (*Alibhai). 2 wins at 3, 6.
55 SISTERS PRINCE (*Princequillo). Stakes '59.
56 CHARGING BEAU (*Royal Charger). Winner 2-3.

PANORAMIC. Placed at 2. 10 other foals, including:
HONEYMOON. 21 wins, $387,760. Dam of Honeys Alibi, Honeys Gem.
HEMISPHERE. 2 wins at 2. Sequoia S. Dam of Great Circle.
PEDIGREE. 8 wins 2-3. Oakland H., Golden Gate Derby, Cinema H., Westerner H. Sire.
NIMBLE. 11 wins 2-4. Dam of Nimble Fox.

SKY CLIPPER, ch. c., 1957

Bull Lea	*Bull Dog	*Teddy
		Plucky Liege
	Rose Leaves	Ballot
CITATION, b., 1945		*Colonial
	Hyperion	Gainsborough
*Hydroplane II		Selene
	Toboggan	Hurry On
		Glacier
LEGENDRA, b., 1944	Swynford	John o' Gaunt
		Canterbury Pil-
*Challenger II		Great Sport [grim
	Sword Play	Flash of Steel
		Dark Ronald
Lady Legend	Dark Legend	Golden Legend
		*Sweeper
	*Sweepless	Artless

Newstead Farm, breeder; William G. Helis Jr., owner; Howard Hausner, trainer. Family No. 4.

Age	Starts	1st	2nd	3rd	Earned
2(S)	7	3	0	2	$ 90,542

LEGENDRA. 3, 32, 6, $23,220, 2.81. 6 foals:
51 LIFE JACKET (Grand Admiral). 6 wins 3-5. 2nd Pimlico Breeders' S.
52 COALPORT (*Fast and Fair). 2 wins at 3.
53 PASHA SAIED (*Fast and Fair). Winner 2-6.
55 HASTY DOLL (Roman). 4 wins 2-3. Miss Chicago S., Princess Pat S. 2nd Pollyanna S. 3rd Debutante S., Arlington Lassie S., Kentucky Oaks, Yo Tambien H.
56 RICH TRADITION (Rosemont). Winner 2-3. Schuylerville S., Spinaway S., Selima S. 2nd Matron S., Demoiselle S., Oaks Prep. 3rd Frizette S., Alabama S.
57 SKY CLIPPER (Citation). Stakes 1959.

LADY LEGEND. Winner at 3. 10 other foals, incl.:
PICTOR. 14 wins 3-5. Chesapeake S., Laurel S., Bryan and O'Hara Memorial H., Aqueduct H., etc. Sire.

SOLUTION, dk. b. g., 1954

Pharis	Pharos	Phalaris
		Scapa Flow
	Carissima	Clarissimus
*CORTIL, b., 1949		Casquetts
	Banstar	Sunstar
Thiorba		Durban
	Nerissa	Asterus
		Esclarmonde
Pensive	Hyperion	Gainsborough
		Selene
	*Penicuik II	Buchan
WONDRING, dk. b., 1947		Pennycomequick
	Balladier	Black Toney
		Blue Warbler
Sub Rosa	Mata Hari	Peter Hastings
		War Woman

Miss Mary V. Fisher, breeder; Hasty House Farms, owner; Harry Trotsek, trainer. Family No. 2.

Age	Starts	1st	2nd	3rd	Earned
2	3	0	0	0	$ 230
3	5	4	1	0	9,415
4(S)	16	4	2	4	37,175
5(S)	7	1	0	2	13,484
Totals	31	9	3	6	$ 60,304

WONDRING. 3, 26, 7, $36,400, 5.26. Ashland S. 2nd Powder Puff S., Kentucky Oaks. 5 foals:
53 TAPU (Polynesian). 1 win at 3.
54 SOLUTION (*Cortil). Stakes 1959.
55 WONDER STAR (*Noor). Winner 3-4. 2nd Cleopatra H.
56 WONDROUS DEEDS (Citation). Winner 2-3.
57 GUESSING (*Cortil). Winner.

SUB ROSA. Unraced. 7 other foals, incl.:
SUB FLEET. 8 wins 2-5, $237,922. Kentucky Jockey Club S., Sheridan H., Hawthorne Gold Cup. Sire.

SOME CLASSIC, b. h., 1954

*St. Germans	Swynford	John o' Gaunt
		Canterbury Pil-
	Hamoaze	Torpoint [grim
THE RHYMER, ch., 1938		Maid of the Mist
	*Royal Minstrel	Tetratema
Rhythmic		Harpsichord
	Rinkey	Pennant
		Ballet
CATCHUP, b., 1942	*Sun Briar	Sundridge
		*Sweet Briar II
Sun Meadow	Red Clover	Disguise
		Blue Grass
	Westwick	Ultimus
Dijonette		*Madame Curie
	Polynesia	*Polymelian
		*Poterne

Country Life Farm, breeder; R. F. McMahan Sr., owner; J. J. Gavin Jr., trainer. Family No. 26.

Age	Starts	1st	2nd	3rd	Earned
2	24	5	5	5	$ 19,075
3(S)	22	5	2	3	21,527
4	33	3	1	3	11,475
5(S)	35	5	4	3	22,167
Totals	114	18	12	14	$ 74,244

CATCHUP. 1, 1, 0, $0, .00. 7 foals:
48 BONED UP (Mr. Bones). 5 wins 2-5.
49 YALTA (Peace Chance). 19 wins 2-8.
50 STYLE (Cravat). Unplaced.
51 HEY WAIT (Passerby). Unplaced.
53 THORNY (The Rhymer). 3 wins 2-4.
54 SOME CLASSIC (The Rhymer). Stakes 1959.
55 SEEBO (The Rhymer). Winner 2-4.

DIJONETTE. 1 win at 3. 5 other foals:
GRAFETTE. 23 wins 4-8.
PHONE DIJON. 6 wins 3-6.
DE CHILE. 1 win at 2.
TURF KING. Unplaced.
NOW THIS. Unraced.

SONOMA, ch. f., 1956

Parwiz	Phalaris	Polymelus
		Bromus
	Waffles	Buckwheat
*BATTANT, br., 1942		Lady Mischief
	Polemarch	The Tetrarch
La Cloche		Pomace
	La Luz	Fulmen
		La Ley
FAIR IDA, b., 1946	Fairway	Phalaris
		Scapa Flow
*Fairmond		Buchan
	Almondale	Sister-in-Law
		Olambala
Ida S.	Thunderstorm	Nightfall
		Damrosch
	Kenton Girl	Elwah

Weiller and Williams Co., Ltd., breeder; L. Williams, owner; D. Robertson, trainer. Family No. 4.

Age	Starts	1st	2nd	3rd	Earned
2	9	2	3	2	$ 2,630
3(S)	7	2	3	1	15,286
Totals	16	4	6	3	$ 17,916

FAIR IDA. 6, 61, 8, $7,386, .49. 2 foals:
56 SONOMA (*Battant). Stakes 1959.
57 SLY FOX (*Battant). Unraced.

IDA S. 19 wins 3-10. 1 other foal:
VILLIERSTOWN. 7 wins 4-8.

KENTON GIRL. Unraced. 8 other foals:
Winners: THUNDER GIRL, LOVE CLOUD, RICHLEIN (pr.), CHARLOTTE ANN.
Unplaced: CHIEF GUSSEM, THUNDER LAD.
Unraced: KENTON BOY, THUNDER LASS.

ELWAH. 17 wins. Dam of winners Chief Archee, Soloist, Padona, Snowfall.

SPANGLED JIMMY, b. g., 1954

Stardust	Hyperion	Gainsborough
		Selene
	Sister Stella	Friar Marcus
*SOODANI, ch., 1945		Etoile
	*Mahmoud	*Blenheim II
Fakhry		Mah Mahal
	Fille de Salut	Sansovino
		Friar's Daughter
SPANGLED BELLE, br., 1944	Eternal	Sweep
		Hazel Burke
Xalapa Clown		My Play
	Loma Linda	Mollie King
	Transmute	Broomstick
Forget		*Traverse
	Watchola	Olambala
		Watch Out

J. A. Charlesworth, breeder and owner; F. Koenig, trainer. Family No. 22.

Age	Starts	1st	2nd	3rd	Earned
2(S)	11	6	2	0	$ 11,367
3(S)	13	7	2	1	22,145
4(S)	12	6	1	1	16,295
5(S)	9	2	0	0	4,803
Totals	45	21	5	2	$ 54,610

SPANGLED BELLE. 6, 76, 3, $6,943, .44. 3rd Victoria S. 5 foals:
52 SPANGLE CAROL (*Reed Mace). 2 wins.
53 SPANGLE SHEILA (Valdina Bully). Winner 2-6. Alberta Derby. 2nd Derby Trial H. (Polo Park), Derby Trial H. (Edmonton), Corral H.
54 SPANGLED JIMMY (*Soodani). Stakes 1959.
55 SPANGLED JACK (*Soodani). Winner 3-4. 3rd Winnipeg Futurity.
57 SPANGLED LEILA (*Espalier). Winner at 2. 2nd President's Juvenile H. 3rd Kindergarten H., Birdcatcher S.

SPICY, br. f., 1955

Roman	*Sir Gallahad III	*Teddy
		Plucky Liege
	*Buckup	Buchan
		Look Up
PROVOCATIVE, b., 1946	Asterus	*Teddy
		Astrella
*Dusk II	Dark Lady	*Sickle
		Persica
Bull Lea	*Bull Dog	*Teddy
		Plucky Liege
	Rose Leaves	Ballot
SANOJ, b., 1941	Man o' War	*Colonial
		Fair Play
Galleon Gold	Golden Haze	Mahubah
		*Golden Broom
		Smoky Lamp

Mrs. Vera S. Bragg, breeder; P. Bowe and G. Bamford, owners; A. Anderson, trainer. Family No. 12.

Age	Starts	1st	2nd	3rd	Earned
2	1	1	0	0	$ 455
3(S)	16	10	1	1	24,462
4(S)	19	6	3	1	27,268
Totals	36	17	4	2	$ 52,185

SANOJ. 2, 7, 2, $4,900, 1.09. 8 foals:
46 DUBIOUS (Chance Play). 19 wins 2-8. 3rd Canadian Championship.
47 MONTE (Chance Play). 9 wins 2-6, $10,625.
49 GODDESS (Blue Swords). 3 wins at 2. 2nd Astoria S., Colleen S. Pr.
50 TRIBE (Apache). 6 wins 2-3. Fountain of Youth H. 2nd Youthful S., William Penn S., Juvenile S., Christiana S. 3rd Flamingo S. Sire.
51 RED RELIC (Relic). 5 wins at 3.
52 MAMSELLE (Free France). 2 wins at 3.
55 SPICY (Provocative). Stakes 1959.
56 CAREER MISS (Jet Master). Winner at 3.

SQUIRE JOHN, b. g., 1954

Ladder	Ladkin	Fair Play
		Lading
	Panoply	Peter Pan
BUNTY LAWLESS, b., 1935		Inaugural
	†Mint Briar	*Assagai
Mintwina		*Sweet Briar II
	Edwina	Celt
		Lady Godiva
*Swift and Sure	Swynford	John o' Gaunt
		Canterbury Pilgrim
	Good and Gay	Bayardo
FIGHTING FIT, b., 1947		Popinjay
	Frisius	*Star Hawk
Gallant Foe		*Filante
	Attack	*Atwell
		Gallant Foe

†*Traumer or Mint Briar.

J. M. MacIntosh, breeder; Alaskan Stable, owner; C. S. Dick, trainer. American family, mare by *Janus.

Age	Starts	1st	2nd	3rd	Earned
2(S)	10	4	1	1	$ 8,462
3	17	7	3	1	10,087
4	21	1	5	4	4,480
5(S)	17	3	2	1	6,475
Totals	65	15	11	7	$ 29,504

FIGHTING FIT. 1, 3, 2, $1,650, .74. 3 foals:
54 SQUIRE JOHN (Bunty Lawless). Stakes 1959.
55 TAD (Windfields). Winner 2-4. My Dear S. 2nd Shady Well S. 3rd Colin S.
56 SWIFT TURN (*Tournoi). Winner at 3.

GALLANT FOE. 13 wins 2-4. Grey S. 2nd Clarendon Plate, My Dear S., Maple Leaf S. (twice). 3rd Little Saratoga H., Dowry H., Breeders' S. 4 other foals, including:
GALLANT BLUE. 8 wins 3-6.

STAR GAZE, dk. b. c., 1956

*Heliopolis	Hyperion	Gainsborough
		Selene
	Drift	Swynford
CHARLIE McADAM, b., 1949		Santa Cruz
	*Pharamond II	Phalaris
Gumdrop		Selene
	Chicotta	*Chicle
		Broomotta
Bull Reigh	*Bull Dog	*Teddy
		Plucky Liege
	Risque Reigh	Reigh Count
BONNER REIGH, b., 1947		Risque
	*Pharamond II	Phalaris
Jo Bonner		Selene
	Flaming Swords	Man o' War
		Exalted

Albert Yank, breeder; Dosoris Stable, owner; R. T. Watts, trainer. Family No. 7.

Age	Starts	1st	2nd	3rd	Earned
2	8	2	1	1	$ 6,385
3(S)	7	2	1	1	3,865
Totals	15	4	2	2	$ 10,250

BONNER REIGH. 4, 13, 12, $10,035, 1.01. 2 foals:
54 NO BUMPS (Cover Up). Winner 2-5. San Jose H., La Jolla H.
56 STAR GAZE (Charlie McAdam). Stakes 1959.

JO BONNER. 3 wins 2-4. 9 other foals:
YOUNG SET. Winner 2-3, 1959. 3rd Cinderella S.
JO HOST. Winner 3-6, 1959.
Other winners: FANCY BONNET (pr.), JADICK, FIRST POLE, FULL IMPACT, TORPEDO BOY.
Unplaced: ABBETTE, JO STYMIE.

STAR RADIANCE, gr. f., 1955

Bimelech	Black Toney	Peter Pan
		Belgravia
	*La Troienne	*Teddy
BUY AND SELL, br., 1943		Helene de Troie
	*Pharamond II	Phalaris
Blinking Owl		Selene
	Baba Kenny	Black Servant
		Betty Beall
Tetratema	The Tetrarch	Roi Herode
		Vahren
	Scotch Gift	Symington
*TETRINA II, ro. gr., 1935		Maund
	*Sir Gallahad III	*Teddy
Merry Vixen		Plucky Liege
	*Medora II	Rabelais
		Mediant

Old Hickory Farm, Inc., breeder; Mr. and Mrs. J. Dragna and Son, owners; M. Dragna, trainer. Family No. 5.

Age	Starts	1st	2nd	3rd	Earned
2	4	1	0	1	$ 1,025
3	16	2	4	0	6,550
4(S)	12	1	4	1	5,770
Totals	32	4	8	2	$ 13,345

*TETRINA II. Unraced. 4 foals:
39 BAGDAD (Gallant Fox). Placed.
42 FOX GIRL (Gallant Fox). Placed.
46 GRAY CHARMER (Zacaweista). 1 win at 2. Producer.
55 STAR RADIANCE (Buy and Sell). Stakes 1959.

MERRY VIXEN. Winner. 12 other foals, incl.:
*BOSLEY. 9 wins 2-9. Mersey S. in England, Paul Revere H. in U. S.
Other winners: *MERRY PETE, *FAUST II, MERRY MARK, *MERRY GAME, VITALIS, VIEW HOLLOA.
Producers: *BOSNIA, MERRY PERRIN.

STRATMAT, ch. h., 1954

Case Ace	*Teddy	Ajax
		Rondeau
	Sweetheart	Ultimus
LOCHINVAR, b., 1939		*Humanity
	Display	Fair Play
Quivira		*Cicuta
	Careful	*Wrack
		Mindful
*Alibhai	Hyperion	Gainsborough
		Selene
	Teresina	Tracery
ELSEWHERE, br., 1947		Blue Tit
	Whichone	*Chicle
Band o' Green		Flying Witch
	Baba Kenny	Black Servant
		Betty Beall

Alfred Roberts, breeder; Modan Stable, owner; L. H. Silver, trainer. Family No. 20.

Age	Starts	1st	2nd	3rd	Earned
2	5	1	0	2	$ 2,100
3(S)	17	6	2	1	32,587
4	1	0	0	0	------
5(S)	18	13	2	0	35,255
Totals	41	20	4	3	$ 69,942

ELSEWHERE. 2, 18, 1, $3,850, .80. 6 foals:
51 THITHER (*Easton). 10 wins 2-7. Atlantic City Home-Bred H. 3rd Chesapeake S.
52 YON (*Easton). Winner 2-7.
54 STRATMAT (Lochinvar). Stakes 1959.
55 THEKLA ROSE (Rosemont). Winner 3-4.
56 DAHELA (*Ardan). Winner at 3.
57 VENEZUELA (Oil Capitol). Unplaced.

BAND O' GREEN. Unraced. 5 other foals:
RIVER SHANNON. 13 wins 2-5.
JO-NITA. 1 win 2-4. 3rd Cinderella S.
Other winners: WILD HARP, BETTY EVELYN.
SNEED'S FOLLY. Placed. Pr.

STRONGBOY, b. c., 1956

Pilate	Friar Rock	*Rock Sand
		*Fairy Gold
	*Herodias	The Tetrarch
PHALANX, b., 1944		Honora
	*Jacopo	Sansovino
Jacola		Black Ray
	La France	*Sir Gallahad III
		*Flambette
Mighty Story	*Mahmoud	*Blenheim II
		Mah Mahal
	Little Lie	*Sickle
MIGHTY DOBREE, ro., 1950		Fib
	*Pharamond II	Phalaris
La Gorce		Selene
	Helen Drake	Ultimatum
		Floral Park

Crown Crest Farm, breeder; J. E. F. Seagram, owner; J. J. Thorpe, trainer. Family No. 2.

Age	Starts	1st	2nd	3rd	Earned
2	14	2	1	5	$ 5,295
3(S)	20	4	3	3	17,325
Totals	34	6	4	8	$ 22,620

MIGHTY DOBREE. Unraced. 4 foals:
54 MIGHTY ROCKET (Coldstream or *Hierocles). 5 wins 2-3.
55 GEE'S SUSAN (*Djeddah). Winner 2-4.
56 STRONGBOY (Phalanx). Stakes 1959.
57 GLIDE (Bolero). Placed.

LA GORCE. Unplaced. 10 other foals:
Winners: TURQUOISE (pr.), ISLE OF DREAMS (pr.), SALAGOR, JAR.
Placed: D. MARIE, J-LINK.
Unplaced: SHTIEF MOMMA, SERAPHINE, HANSEL. Unraced. Producer.
MISS SOMETHING. Unraced. Died at 2.

STYLISH FRANK, ch. g., 1957

SEDGEMOOR, b., 1940	*Blenheim II	Blandford
		Blanche
	Malva	Charles O'Malley
		Wild Arum
	Lucullite	Trap Rock
		Lucky Lass
VERY STYLISH, ch., 1952	Ladana	*Adam
		Mannie Himyar
	Adana	*Teddy
		Plucky Liege
	Our Boots	†Wdn. of M's.
		Rodomontade
	The Porter	Sweep
		Ballet Girl
	Porter's Girl	Tetratema
		*Gay Bird II

*Bull Dog; *Maid of Arches; *African Grey

†Warden of the Marches.

V. L. Creal, breeder; J. R. Palmisano, owner and trainer. Family No. 1.

Age	Starts	1st	2nd	3rd	Earned
2(S)	16	8	3	2	$ 9,305

VERY STYLISH. 3, 20, 3, $8,800, 1.00. 1 foal:
57 STYLISH FRANK (Sedgemoor). Stakes 1959.

PORTER'S GIRL. 8 wins 2-4. 3 other foals:
MISS DEDUCTIVE. 10 wins 2-7. Pr.
BOLD SAB. 8 wins 2-4.
GOGI. 2 wins at 6, 8.

*AFRICAN GREY. Unraced. 3 other foals:
GUN BEARER. 15 wins 2-10.
BIG TOP. 11 wins 3-9.
FIRST DEGREE. 19 wins 3-7.

*GAY BIRD II. Placed in stakes. 10 other foals, including *Miss Erene III and Night Owl.

SUNDAY SAIL, b. c., 1956

ALYCIDON, ch., 1945	*Blenheim II	Blandford
		Malva
	Delleana	Clarissimus
		†Duccia di B'a
	Hyperion	Gainsborough
		Selene
	Rose Red	Swynford
		Marchetta
*STALINA, b., 1949	Stalino	Hyperion
		Sister Stella
	Inkling	Son-in-Law
		Gleam
	Boscabell	Fairway
		Pallet Crag
	Hellenize	Sansovino
		Helene

Donatello II; Aurora; Stardust; Fairford; Duccia di Buoninsegna.

E. P. Taylor, breeder; J. Boylen, owner; A. H. Warner, trainer. Family No. 10.

Age	Starts	1st	2nd	3rd	Earned
2	11	2	1	3	$ 6,690
3(S)	14	4	6	0	31,005
Totals	25	6	7	3	$ 37,695

*STALINA. 2, 15, 4, £2,737, 6.47. Epsom Stud Produce S., Minting Produce S. 3rd Queen Mary S. 4 foals:
54 NICKIE LADY (Nicolaus). Unraced.
55 SAYALINA (Sayajirao). 1 win at 3.
56 SUNDAY SAIL (Alycidon). Stakes 1959.
57 MISSY R. (Windfields). Winner at 2.

BOSCABELL. 1 win at 3. 8 other foals, including:
DENTED BELL. 6 wins at 2. Princess Mary H., Epsom Stud Produce S., 2nd King George S., Moulton S. 3rd Princess S. Pr.
Other winners: INDENTURE, CHECK SUIT, ABER BELLE, *BELLE AURORE.

SUNNY BOY S., ch. g., 1954

SIDE BOY, blk., 1941	*Stefan the Great	The Tetrarch
		*Perfect Peach
	Jean Valjean	Luke McLuke
		*Black Brocade
	Jeanne Bowdre	Sweep
		*Polistena
SISTER BRY, b., 1946	Tintagel	*Teddy
		Plucky Liege
		Friar Rock
	Heloise	*Affection
		Ultimus
	Stimulus	Hurakan
		*Omar Khayyam
	Charred Keg	Tea Biscuit

*Sir Gallahad III; Emma Dear; Delico; Jug of Wine

Carter Thornton, breeder; Mr. and Mrs. C. Sundberg, owners; A. Moss, trainer. Family No. 9.

Age	Starts	1st	2nd	3rd	Earned
2	10	2	4	2	$ 3,185
3	16	2	6	0	5,050
4	20	7	4	4	12,300
5(S)	24	6	9	3	29,905
Totals	70	17	23	9	$ 50,440

SISTER BRY. 2, 26, 3, $6,755, 1.38. 4 foals:
51 FLYING BRY (Blue Yonder). 23 wins 2-7. $39,924. 2nd Raton Derby.
52 OUR COUNTRY (Cable). 8 wins 2-5.
54 SUNNY BOY S. (Side Boy). Stakes 1959.
55 BROTHER BUD (Daily Dip). Winner 3-4.

CHARRED KEG. Unplaced. 12 other foals, incl.:
RED EYE. 6 wins 2-3. Ladies H., Gazelle S. 2nd Test S. 3rd Acorn S. Pr.
LIFT. 9 wins 2-5. Washington Derby. Dam of My Vengeance.
CORN LIKKER. 1 win. Dam of Hangover.
FLAMING LADY. 22 wins 2-8, $58,357. Pr.

SUNSET GLOW, ch. f., 1956

ONE HITTER, ch., 1946	Equipoise	Pennant
		Swinging
	Shut Out	*Chicle
		Oval
	Goose Egg	*St. Germans
		Possible
*SUNSET III, ch., 1950	Bold Venture	*Negofol
		Adana
	Bold Anna	Bayardo
		*Rosedrop
	Nedana	Chaucer
		Serenissima
	Hyperion	Vatout
		Plucky Liege
	Gainsborough	Grand Parade
		Pinprick
	Selene	
	Fair Ranger	
	Bois Roussel	
	Point Duty	

Greentree Stud, Inc., breeder; S. M. Barton, owner; C. V. Reynolds, trainer. Family No. 1.

Age	Starts	1st	2nd	3rd	Earned
2	7	1	0	1	$ 2,695
3(S)	15	3	4	1	31,162
Totals	22	4	4	2	$ 34,157

*SUNSET III. 2, 12, 2, £1,160, 2.58. Whitsuntide Foal S. 2nd Salisbury Foal S. 2 foals:
56 SUNSET GLOW (One Hitter). Stakes 1959.
57 WEATHERWISE (Tom Fool). Stakes 1959.

FAIR RANGER. Winner. 8 other foals, including:
OWEN GLENDOWER. Winner 3-4, 1959. Oxfordshire S. 2nd Gold Vase. 3rd Ebor H., Newmarket St. Leger.
CYPRESS POINT. 3 wins 2-3. Worksop Manor Foal S., Fenwolf Nursery S. 2nd Craven S., Nell Gwyn S. 5 wins in Malaya, including Governor's Cup, Singapore Cup.
JENNY WREN. 1 win at 2.
SEARCHLIGHT. Placed at 3.

SWEET ERROR, b. f., 1957

ERRARD KING, b., 1951	*Challenger II	Swynford
		Sword Play
	Errard	*Honeywood
		Washoe Belle
	Ruddy Light	Bubbling Over
		Minawand
SWEET AFTON, b., 1944	Darby Dover	*Sir Gallahad III
		*La Delivrance
	Lady Diver	Peter Pan
		Belgravia
	Balladier	*North Star III
		*May Bird
	Blue Warbler	Tetratema
		Harpsichord
	*Royal Minstrel	Sweep On
		Joan of Kent
	Georgia Marble	
	Granite Dust	

Burgoo King; Black Toney; Georgia Marble

Ellis Farm, breeder and owner; J. R. Hastie, trainer. Family No. 3.

Age	Starts	1st	2nd	3rd	Earned
2(S)	3	2	1	0	$ 9,475

SWEET AFTON. Unraced. 8 foals:
48 GRANITE CHIPS (Barre Granite). 1 win at 3.
49 STONY RIVER (Barre Granite). 4 wins.
50 AFTON CREEK (Coldstream). 1 win at 3.
52 BILL ADAMS (Barre Granite). Placed.
53 NABOB (*Somali II). Placed.
54 RHODA PONY (Fighting Fox). Unraced.
55 COUNTY SWEET (County Delight). Unplaced.
57 SWEET ERROR (Errard King). Stakes 1959.

GEORGIA MARBLE. 2 wins at 3. 3 other foals:
CARRARA MARBLE. 14 wins 2-4, $64,098. 2nd Breeders' Futurity, Skokie H., Hawthorne Speed H., Hawthorne Sprint H., Princeton H. 3rd Equipoise Mile, Clang H., Myrtlewood H. Sire.
GEORGIA. 7 wins 3-4.
VERMONT MARBLE. Unraced. Dam of Scotland.

SWEET JUNE, gr. f., 1956

MY HOST, red ro., 1948	*Alibhai	Hyperion
		Teresina
	*Boudoir II	*Mahmoud
		Kampala
DATE WITH JUNE, br., 1953	Dogpatch	*Bull Dog
		Rose Leaves
	Itsadate	Eight Thirty
		Mammys Girl

Gainsborough; Selene; Tracery; Blue Tit; *Blenheim II; Mah Mahal; Clarissimus; La Soupe II; *Teddy; Plucky Liege; Ballot; *Colonial; Pilate; Dinner Time; *Pharamond II; *Cloister Bell

Ellwood B. Johnston, breeder; Mr. and Mrs. Ellwood B. Johnston, owners; A. T. Doyle, trainer. Family No. 25.

Age	Starts	1st	2nd	3rd	Earned
2	9	2	2	1	$ 11,200
3(S)	15	4	2	4	25,950
Totals	24	6	4	5	$ 37,150

DATE WITH JUNE. Unraced. 2 foals:
56 SWEET JUNE (My Host). Stakes 1959.
57 DARLING JUNE (Free America). Stakes 1959.

ITSADATE. 5 wins 2-4. 6 other foals:
HOWS THE HANDLE. Winner at 2, 1959. 2nd Dinner S.
Other winners: DATE AT EIGHT, LADY KADIVA, MY SWEETIE PIE, TWEETER.
OLD DATE. Unraced.

MAMMYS GIRL. Placed. 6 other foals, incl.:
PIG TAILS. 16 wins 2-6, $42,085. Falls City H., Demoiselle S. 2nd Rosedale S., Crete H. 3rd Fashion H., Glencoe H. Dam of Shag Tails.

SWIRLING ABBEY, b. g., 1954

King Salmon	Salmon Trout	The Tetrarch
		Salamandra
	Malva	Charles O'Malley
		Wild Arum
*KING'S ABBEY, b., 1939	Friar Marcus	Cicero
		Prim Nun
	*Notley Abbey	Cylgad
		Orangerie
Johnstown	Jamestown	St. James
		Mlle. Dazie
	La France	*Sir Gallahad III
		*Flambette
MANY WATERS, b., 1941	Blue Larkspur	Black Servant
		Blossom Time
Bright Lining	*Silver Hue	Lemberg
		Silver How

W. W. Naylor, breeder; Thomas Ross and Philip Klipstein Estate, owners; Reginald Cornell, trainer. Family No. 2.

Age	Starts	1st	2nd	3rd	Earned
2(S)	12	7	1	1	$ 79,365
3	6	1	3	1	35,550
4	20	7	7	1	75,037
5(S)	2	2	0	0	17,625
Totals	40	17	11	3	$207,577

MANY WATERS. 1. 10. 2. $2,825, 1.26. 7 foals:
46 WATER PERE (*Beau Pere). 11 wins 4-9.
47 LADY ABBEY (*King's Abbey). 3 wins at 4. Producer.
48 FLEET ABBEY (*King's Abbey). 18 wins 2-7.
49 TOUBOLADY (*Toubo). 15 wins 2-5. Pr.
51 DAMP ABBEY (*King's Abbey). 15 wins 2-5.
54 SWIRLING ABBEY (*King's Abbey). Stakes 1959.
55 CAPTAIN ABBEY (*King's Abbey). 1 win at 3.

SWORD DANCER, ch. c., 1956

Sun Again	Sun Teddy	*Teddy
		Sunmelia
	Hug Again	Stimulus
SUNGLOW, ch., 1947		*Affection
	Mad Hatter	Fair Play
Rosern		Madcap
	*Rosedrop	St. Frusquin
		Rosaline
By Jimminy	*Pharamond II	Phalaris
		Selene
	Buginarug	Blue Larkspur
HIGHLAND FLING, br., 1950		Breakfast Bell
	*Royal Minstrel	Tetratema
Swing Time		Harpsichord
	Speed Boat	Man o' War
		Friar's Carse

Brookmeade Stable, breeder and owner; J. E. Burch, trainer. Family No. 1.

Age	Starts	1st	2nd	3rd	Earned
2(S)	14	3	2	3	$ 60,531
3(S)	13	8	4	0	537,004
Totals	27	11	6	3	$597,535

HIGHLAND FLING. Unraced. 3 foals:
54 BEAU DANCE (*Beau Gem). Winner 2-5.
56 SWORD DANCER (Sunglow). Stakes 1959.
57 BAGPIPES (Alerted). Winner at 2.

SWING TIME. Placed at 2. 7 other foals:
O'ALISON. 3 wins at 2. Demoiselle S. 2nd Marguerite S. 3rd Delaware Oaks. Producer.
MUSIC. 33 wins 3-13. $105,955. 2nd Colonial H. 3rd Heiser H. (twice), Mermaid H.
Other winners: SPRING PARADE. BAND LEADER. CAVALLENA (pr.). ROYAL SWING.
CARIOCA. Unraced. Pr.

SWORD WOMAN, b. f., 1956

Blue Larkspur	Black Servant	Black Toney
		*Padula
	Blossom Time	*North Star III
BLUE SWORDS, b., 1940		*Vaila
	Man o' War	Fair Play
Flaming Swords		Mahubah
	Exalted	High Time
		*Lady Comfey
Discovery	Display	Fair Play
		*Cicuta
	Ariadne	*Light Brigade
CHARWOMAN, b., 1942		Adrienne
	Sweep On	Sweep
Sweep Out		Yodler
	Dugout	*Under Fire
		Cloak

Clifford Mooers, breeder; Pine Tree Stable, owner; A. J. Routcliffe, trainer. Family No. 8.

Age	Starts	1st	2nd	3rd	Earned
2(S)	14	3	4	4	$ 13,815
3(S)	17	5	5	1	27,085
Totals	31	8	9	5	$ 40,900

CHARWOMAN. 2. 7. 0. $550. .10. 6 foals:
48 BLUE ROXY (Blue Swords). 9 wins 2-4. Producer.
49 GROVER B. (Blue Swords). 29 wins 2-8. $185,800. San Marcos H., New Orleans H. 3rd Roger Williams H., Providence S.
50 FREE NECHE (Free For All). 2 wins.
51 CHAR'S BRAT (Blue Swords). Unplaced. Pr.
55 MARCIA W. (Blue Swords). 4 wins 2-3.
56 SWORD WOMAN (Blue Swords). Stakes 1959.

SWEEP OUT. 13 wins. Newtown S., Olympic S., Highland S., Cumberland H. 9 other foals, including:
OUTDONE. 2 wins at 2. Sagamore H. Dam of Loser Weeper, Thwarted, Miss Disco.

SYBIL BRAND, ch. f., 1956

Hyperion	Gainsborough	Bayardo
		*Rosedrop
	Selene	Chaucer
*KHALED, br., 1943		Serenissima
	Ethnarch	The Tetrarch
Eclair		Karenza
	Black Ray	Black Jester
		Lady Brilliant
*Beau Pere	Son-in-Law	Dark Ronald
		Mother-in-Law
	Cinna	Polymelus
SYBIL, b., 1947		Baryness La Fle-
	Pompey	*Sun Briar [che
Whirlabout		Cleopatra
	Lost Horizon	*Sir Gallahad III
		Dustwhirl

Mr. and Mrs. George W. Ring, breeders; Mrs. Connie M. Ring, owner; J. M. Phillips, trainer. Family No. 8.

Age	Starts	1st	2nd	3rd	Earned
2	21	3	2	5	$ 16,465
3(S)	23	4	4	8	55,832
Totals	44	7	6	13	$ 72,297

SYBIL. 2. 4. 1. $1,340. .28. 6 foals:
52 GETOUTMEWAY (*Alibhai). 2 wins at 4.
53 SYBILS HOST (Your Host). Unplaced.
54 MARKET BASKET (*Radiotherapy). 10 wins. $141,122. Santa Susana S., Goose Girl S., Hollywood Oaks, Pageant S., Santa Monica H., Portola H.
55 PUBLICITY MAN (Count Speed). Winner 3-4.
56 SYBIL BRAND (*Khaled). Stakes 1959.
57 INDIRECTION (Conversion). Unraced.

WHIRLABOUT. Stakes winner. 17 wins. $162,670. Dam of 7 other foals, including stakes winner Spinning Top (5 wins, $67,155) and winners Spinaround, Java Belle, Grand Rapids, Ufo, Dark Circles, Revolutionist.

TADOUSSAC, br. c., 1956

Saint Patrick	Congreve	Copyright
		Per Noi
	Celia	Jardy
*RICO MONTE, b., 1942		Cleo
	Rico	Picacero
Rica Patria		Realeza
	La Patria	Dusty Miller
		La Ley
Great Union	*Sir Gallahad III	*Teddy
		Plucky Liege
	My Flag	American Flag
LOYAL WORKER, br., 1946		*Escuina
	Brooms	Broomstick
Housework		*Sis Martin
	Milfoil	*Vulcain
		Mill Maid

E. B. Ryan, breeder; S. Cosentino, owner; J. Halliday, trainer. Family No. 4.

Age	Starts	1st	2nd	3rd	Earned
2	9	1	1	0	$ 3,585
3(S)	21	7	4	2	21,270
Totals	30	8	5	2	$ 24,855

LOYAL WORKER. 1. 67. 10. $27,155. 2.84. 3 foals:
54 APOSTLE (Olympia). Winner 3-5. 3rd Seaway H., Challenge H.
56 TADOUSSAC (*Rico Monte). Stakes 1959.
57 WHITE COLLAR (*Djeddah). Placed.

HOUSEWORK. 9 wins 3-4. General Green H., Cherrystone H. 4 other foals:
ROFFIE. 13 wins 2-6.
LADY'S DELIGHT. 7 wins 2-3. Dam of Ceiba, Matthias.
ROYAL TWIN. 2 wins at 4.
BLUE ANGEL. Unraced.

TALENT SHOW, b. g., 1955

*Heliopolis	Hyperion	Gainsborough
		Selene
	Drift	Swynford
OLYMPIA, b., 1946		Santa Cruz
	Stimulus	Ultimus
Miss Dolphin		Hurakan
	Tinamou	*Light Brigade
		Casuarina
*Bull Dog	*Teddy	Ajax
		Rondeau
	Plucky Liege	Spearmint
ROYAL LILY, b., 1945		Concertina
	Man o' War	Fair Play
Regal Lily		Mahubah
	Regal Lady	Supremus
		*Regal Roman

Danada Farm, breeder; Mrs. Ada L. Rice, owner; James P. Conway, trainer. Family No. 8.

Age	Starts	1st	2nd	3rd	Earned
2	7	3	1	0	$ 9,065
3(S)	24	4	5	4	105,294
4(S)	20	3	4	7	165,644
Totals	51	10	10	11	$280,003

ROYAL LILY. 1. 11. 3. $7,950. 2.96. 3 foals:
59 HOME FLEET (Reaping Reward). 14 wins 2-8. $27,945.
51 AIR COLONEL (Requested). 8 wins 3-5.
55 TALENT SHOW (Olympia). Stakes 1959.

REGAL LILY. 7 wins 2-4. Gazelle S., Alabama S. 2nd Jerome H., Bryan and O'Hara Memorial H. 4 other foals:
MAGIC LILY. 3 wins at 3. Dam of Lily White.
CHANSON. 21 wins 3-9.
CANADENSE. Unplaced. Pr.
CALLA LILY. Unraced.

REGAL LADY. Winner. 2 other foals, including stakes winner War Regalia.

TANGO'S FLASH. ch. c., 1956

Bull Lea	*Bull Dog	*Teddy
		Plucky Liege
	Rose Leaves	Ballot
		*Colonial
FLASH O' NIGHT, b., 1944	*Man O'Night	Manna
		Arctic Night
Shine O'Night	Noahs Daughter	Noah
		Grace Mayers
Chance Line	Chance Shot	Fair Play
		*Quelle Chance
	*Lineage	Tracery
TANGO WINNER, b., 1945		Baronin
	Enoch	Fair Play
Sedbergh		Polythia
	Lake Chapala	Tea Caddy [Lake
		*Lady of the

J. K. Houssels, breeder and owner: J. Byrd, trainer. Family No. 2.

Age	Starts	1st	2nd	3rd	Earned
2	2	1	0	0	$ 2,750
3(S)	25	4	2	5	16,810
Totals	27	5	2	5	$ 19,560

TANGO WINNER. 3, 11, 3, $3,850, .45. 5 foals:
51 FIRST BOND (Bymeabond). Winner 2-8.
53 SECOND BOND (Bymeabond). 5 wins 3-4.
54 THIRD BOND (Bymeabond). Unplaced.
55 FLASHY WINNER (Flash o' Night). Winner 2-4.
56 TANGO FLASH (Flash o' Night). Stakes 1959.

SEDBERGH. 5 wins 2-3. 2 other foals:
TANGO SISTER. 2 wins at 3.
TANGO MISS. 1 win at 3.

LAKE CHAPALA. Winner 3-4. 12 other foals, including:
Winners: ASPINALA, RIPON, HESSLE, DENBIGH, NOTTINGHAM, WRAGBY.

TE AMO WEEP. lt. b. c., 1957

*Beau Pere	Son-in-Law	Dark Ronald
		Mother-in-Law
	Cinna	Polymelus [che
SUCCESSION, dk. b., 1945		Baroness La Fle-
	*Mahmoud	*Blenheim II
*Boudoir II		Mah Mahal
	Kampala	Clarissimus
		Hermosita
Bobby Sweep	Sweep	Ben Brush
		Pink Domino
	Burgee	Pennant
SISTER SWEEP, lt. b., 1946		*Afternoon
	Apprehension	Friar Rock
Mississister		Swan Song
	Weideleen	Paul Weidel
		Blemished

Mrs. B. L. Branch, breeder: Betty Branch, owner: D. Branch, trainer. Family No. 16.

Age	Starts	1st	2nd	3rd	Earned
2(S)	9	6	0	2	$ 17,970

SISTER SWEEP. 8, 79, 18, $11,714, .56. 1 foal:
57 TE AMO WEEP (Succession). Stakes 1959.

MISSISSISTER. Unplaced. 3 other foals:
Unraced: SISTER STEVE, STEVENSON, CAN'T BUY.

WEIDELEEN. 9 wins 2-4. 3 other foals:
MISGIVINGS. 3 wins at 2. 2nd St. Clair S. 3rd Shaker Heights H. Fr.
Unraced: BARLEEN, WEIDPISH.

BLEMISHED. Winner at 2. Dam of:
TANNERY. 22 wins. Cincinnati Trophy, Ben Ali H. (twice), Camden H. (twice), Washington Park H. Sire.
Other winners: SALLY IRENE (pr.), BESS JONES, RESPECT, GEORGE STACK.

TEDWYN, JR., b. c., 1957

Sun Teddy	*Teddy	Ajax
		Rondeau
	Sunmelia	*Sun Briar
TEDWYN, b., 1940		*Missinaibi
	Sweep Out	Sweep On
Almawyn		Dugout
	Pelota	*War Cloud
		Muriel
Grim Reaper	*Sickle	Phalaris
		Selene
	*Blue Dust	Gainsborough
HARVEST, br., 1948		*Golden Araby
	Omaha	Gallant Fox
Big City		Flambino
	Maxima	Sir Martin
		Minima

Mr. and Mrs. G. L. Taylor, breeders; W. Walker, owner: R. J. Hulse, trainer. Family No. 13.

Age	Starts	1st	2nd	3rd	Earned
2(S)	9	2	1	1	$ 6,188

HARVEST. 3, 36, 3, $3,184, .44. 3 foals:
53 RUTH M. (Tedwyn). 9 wins 2-4. 3rd Colorado-New Mexico Futurity.
56 HARVEST BELLE (Beldine). Winner at 3.
57 TEDWYN, JR. (Tedwyn). Stakes 1959.

BIG CITY. 1 win at 2. 6 other foals:
ZINC. 11 wins 3-6.
NEW YORK. Winner 2-8. 1959.
PECONIC. 6 wins 4-6.
MAIN DRAG. Placed.
SIXTY LICKS. Unplaced.
LITTLE OWL. Unraced at 2. 1959.

MAXIMA. Stakes winner. 7 other foals, all winners, including stakes winner and stakes producer Motto.

*TEMPEST II. b. h., 1954

Fair Trial	Fairway	Phalaris
		Scapa Flow
	Lady Juror	Son-in-Law
*COURT MARTIAL, ch., 1942		Lady Josephine
	Hurry On	Marcovil
Instantaneous		Tout Suite
	Picture	Gainsborough
		Plymstock
Umidwar	Blandford	Swynford
		Blanche
	Uganda	Bridaine
SQUALL, b., 1946		Hush
	Tai-Yang	Solario
Heavenly Wind		Soubriquet
	Godetia	Winalot
		Rose Red

E. Cooper Bland, breeder (in England): Maine Chance Farm, owner; William Molter, trainer. Family No. 1.

RACING RECORD IN ENGLAND

Age	Starts	1st	2nd	3rd	First Money
2	1	0	1	0	------
3(S)	8	1	1	3	£ 4,829
Totals	9	1	2	3	£ 4,829

RACING RECORD IN U. S. A.

Age	Starts	1st	2nd	3rd	Earned
4	5	3	0	0	$ 9,115
5(S)	5	3	0	0	23,625
Totals	10	6	0	0	$ 32,740

SQUALL. 2, 15, 5, £3,287, 7.32. Oaks Trial S., Ruth Wood Three-Year-Old S. 5 foals:
51 ZARAHANDA (Fair Copy). 3 wins at 3.
52 GALE WARNING (Nimbus). 1 win at 2.
54 *TEMPEST II (*Court Martial). Stakes 1959.
55 TROPICAL BREEZE (*Migoli). Placed at 2. 3rd Stud Produce S.
56 STORMY SESSION (*Court Martial). Winner.

TEMPTED. ch. f., 1955

Hyperion	Gainsborough	Bayardo
		*Rosedrop
	Selene	Chaucer
*HALF CROWN, ch., 1939		Serenissima
	Salmon-Trout	The Tetrarch
Gwyniad		Salamandra
	Slovene	Cicero
		Slave Trade
Lovely Night	Pilate	Friar Rock
		*Herodias
	Snooze	Peter Pan
ENCHANTED EVE, ch., 1949		Idle Hour
	*Quatre Bras II	*Teddy
Poupee		Plucky Liege
	Marcella Miss	*Pharamond II
		Miss Marcella

Christiana Stables, breeder; Mooring Stable, owner; H. S. Clark, trainer. Family No. 4.

Age	Starts	1st	2nd	3rd	Earned
2(S)	4	2	0	0	$ 13,395
3(S)	16	4	2	4	74,081
4(S)	13	9	1	2	184,192
Totals	33	15	3	6	$271,668

ENCHANTED EVE. 3, 29, 4, $32,230, 4.09. 2nd Alabama S. 4 foals:
54 CLOUD NINE (*Half Crown). 2 wins 2-3.
55 TEMPTED (*Half Crown). Stakes 1959.
56 SETH WHO (*Half Crown). Winner at 3.
57 POPPERDOPPER (*Half Crown). Unplaced.

POUPEE. 3 wins at 2. 6 other foals:
PUPPET. 21 wins 2-8, $56,895. 3rd Richard Johnson S.
EZIO. 7 wins 3-4, $36,750.
Other winners: NERVOUS NELL, APACHE CHIEF, TOUT DE SUITE.
POUKET. Unraced at 2, 1959.

TENACIOUS. ch. h., 1954

*Challenger II	Swynford	John o' Gaunt
		Canterbury Pil-
	Sword Play	Great Sport [grim
CHALLEDON, b., 1936		Flash of Steel
	*Sir Gallahad III	*Teddy
Laura Gal		Plucky Liege
	Laura Dianti	*Wrack
		Lady Errant
*Brown King	Nid d'Or	Faucheur
		Nid de Pie
	Croacia	Marte II
DOROTHY B. JR., ch., 1944		Tunica
	Diavolo	Whisk Broom II
Dorothy B.		Vexatious
	Omnipotent	Hilarious
		Anna L. Daley

Mrs. J. W. Brown, breeder; J. W. Brown, owner; J. B. Theall, trainer. Family No. 4.

Age	Starts	1st	2nd	3rd	Earned
2	12	1	3	1	$ 3,995
3	31	6	5	7	45,500
4(S)	24	6	1	3	90,875
5(S)	21	3	4	5	72,725
Totals	88	15	13	16	$213,095

DOROTHY B. JR. 3, 35, 5, $20,640, 2.65. 8 foals:
49 PIRATE JEAN (Junior Atlas). 12 wins 2-6.
50 MOONDOG (*Basileus II). 13 wins 3-8.
51 GIGANTIC (Challedon). Stakes 1959.
53 CUTE DEB (Rippey). Unplaced.
54 TENACIOUS (Challedon). Stakes 1959.
55 HONEY BROWN (Phalanx). Unplaced.
56 ROYAL CHALLENGE (Challedon). Unraced.
57 GOODFELLOW (Challedon). Unraced.

DOROTHY B. 9 wins. 10 other foals, 8 winners, including stakes winners Brownie (sire), Dorothy Brown (dam of Bobby Brocato, Jet Journey).

TENDER SIZE, ch. f., 1956

	Nearco	Pharos
		Nogara
	*Royal Charger	Solario
		Mumtaz Begum
	Sun Princess	Blandford
*ROYAL SERENADE, ch., 1948		Pasca
	Pasch	Apelle
		Leighon Tor
Pasquinade	Fur Tor	Ben Brush
		*Elf
	Broomstick	Peter Pan
Halcyon		Polly Flinders
	Prudery	Phalaris
LOUISIANA LOU, br., 1941		Selene
	*Pharamond II	Man o' War
Creole Maid		Baton
	Baton Rouge	

Bwamazon Farm, breeder; Llangollen Farm, owner; Charles Whittingham, trainer. Family No. 1

Age	Starts	1st	2nd	3rd	Earned
2	6	1	0	1	$ 3,100
3(S)	18	6	3	2	48,650
Totals	24	7	3	3	$ 51,750

LOUISIANA LOU. 1. 4. 0. $0. .00. 4 foals:
49 FRENCH QUARTER (Bimelech). 4 wins 2-4.
50 EVALYNA (Teddy's Comet). Placed.
52 OLYMPIA LOU (Olympia). 5 wins 2-3. Pr.
56 TENDER SIZE (*Royal Serenade). Stakes 1959.

CREOLE MAID. Winner 2-3. Adirondack H., Schuylerville S., C. C. A. Oaks. 2nd Selima S., Gazelle S., Test S. 3rd Swift S., Matron S. 6 other foals, including:
NATCHEZ. 7 wins 3-5. $166,815. Travers S., Kent S., Havre de Grace H., Edward Burke H., Harford H. Sire.
FAIS DO DO. 3 wins 2-3. 2nd Matron S. 3rd Spinaway S., Marguerite S.

TEN FIVE, b. g., 1956

	Nearco	Pharos
		Nogara
*Nasrullah		*Blenheim II
	Mumtaz Begum	Mumtaz Mahal
*NOOR, br., 1945		Blandford
	*Bahram	Friar's Daughter
Queen of Baghdad		Dark Legend
	Queen of Scots	Grand Princess
		Black Toney
	Black Servant	*Padula
Blue Larkspur		*North Star III
	Blossom Time	*Vaila
DEAR JUDY, b., 1940		*Sir Gallahad III
	Sir Andrew	Gravitate
Perimetric		Clarissimus
	*Periwinkle II	*Pervencheres

Ridgewood Company, breeder; H. Bamberger, owner; L. Rollins, trainer. Family No. 3.

Age	Starts	1st	2nd	3rd	Earned
2	8	1	3	3	$ 5,140
3(S)	13	5	0	0	16,544
Totals	21	6	3	3	$ 21,684

DEAR JUDY. 5. 51. 9. $17,245. 1.85. 6 foals:
47 ON THE SPOT (*Alibhai). 6 wins 2-5.
49 THE MEDE (*Alibhai). 13 wins 2-8. 2nd New Mexico State Fair H., Ruidoso Mile H.
51 JUNANDO (*Ajax). 10 wins 2-6.
53 NOORS QUEEN (*Noor). 4 wins 2-4. 3rd Santa Maria H.
56 TEN FIVE (*Noor). Stakes 1959.
57 DEAR NOORA (*Noor). Unraced.

PERIMETRIC. 1 win at 2. 9 other foals, incl.:
Winners: KIMBERLEY, UNCLE MAC, FACT FINDER, GOLD NECKLACE, SCARLET FLASH.
ZEROMETRIC. Unplaced. Pr.

TERRA FIRMA, b. c., 1955

	Black Toney	Peter Pan
		Belgravia
Balladier		*North Star III
	Blue Warbler	*May Bird
KY. COLONEL, ch., 1946		Tetratema
	*Royal Minstrel	Harpsichord
Minstrelette		Pennant
	Bannerette	Meetme
		*Teddy
	*Sir Gallahad III	Plucky Liege
Sir Damion		*Omar Khayyam
	Ommiad	*Sunstep
BELLERINE br, 1948		*Sickle
	Reaping Reward	Dustwhirl
Jean La Belle		Blue Larkspur
	Spur Flower	Janet Blair

R. D. Prewitt, breeder and trainer; H. E. Olson and R. D. Prewitt, owners. Family No. 13.

Age	Starts	1st	2nd	3rd	Earned
2(S)	13	5	1	1	$ 93,915
3(S)	12	4	0	2	87,735
4(S)	12	5	2	1	97,605
Totals	37	14	6	4	$279,255

BELLERINE. 1. 1. 0. $0. .00. 5 foals:
53 COLRINE (Ky. Colonel). 1 win at 3.
54 FORTUNE R. R. (Roman Bout). Placed.
55 TERRA FIRMA (Ky. Colonel). Stakes 1959.
56 FIRST NATIONAL (*Flushing II). Winner 2-3. 3rd George Woolf Memorial S.
57 TERRA NOVA (*Flushing II). Unraced.

JEAN LA BELLE. 9 wins 2-4. 7 other foals:
Winners: LABELLE MISS, JANE FORST, GO LARKING.
MOUNTAIN BELLE. Unplaced.
Unraced: JOLLY JEAN, LE BELLE BOY, PERKOLATER.

TERRANG, br. h., 1953

	Gainsborough	Bayardo
		*Rosedrop
Hyperion		Chaucer
	Selene	Serenissima
*KHALED, br., 1943		The Tetrarch
	Ethnarch	Karenza
Eela'r		Black Jester
	Black Ray	Lady Brilliant
		The Finn
	Flying Ebony	Princess Mary
Flying Heels		Ultimus
	Heeltaps	Water
FLYING CHOICE, ch., 1938		Queen of the
	Westy Hogan	Dick, Finnell
Rain Crow		Carrie Jones
	Black Belle	Rock View
		Trojan Belle

R. C. Ellsworth, breeder; Poltex Stable and Roland Bond, owners; Carl A. Roles, trainer. American family, mare by *Janus.

Age	Starts	1st	2nd	3rd	Earned
2(S)	10	3	1	1	$ 30,700
3(S)	21	4	5	5	192,850
4(S)	11	2	1	3	89,835
5(S)	10	3	1	1	95,850
6(S)	14	3	1	2	190,050
Totals	65	15	9	12	$599,285

FLYING CHOICE. 2. 8. 3. $9,250. 3.85. Starlet Sweepstakes. 13 foals:
43 PERE FLY (*Beau Pere). 6 wins 3-5.
44 FLY PERE (*Beau Pere). 4 wins. Pr.
45 BEAUING (*Beau Pere). Dam of El Drag.
46 FLYING DAME (*Beau Pere). Placed. Pr.
48 HIGH HURRY (Whirlaway). 3 wins. Pr.
49 QUICK SOLUTION (*Khaled). 1 win at 2.
50 BOO WHO (*Khaled). 5 wins 2-5.
51 FLIGHT KHAL (*Khaled). Stakes winner.
52 KONSONET (*Khaled). Stakes winner.
53 TERRANG (*Khaled). Stakes 1959.
54 WESTERN STATES (*Khaled). Winner 3-5.
55 SIZZLING PAST (*Khaled). 1 win at 2.
57 ANGEL FLIGHT (*Khaled). Winner at 2.

THEBA KID, b. c., 1956

	Hyperion	Gainsborough
		Selene
*Alibhai		Tracey
	Tersina	Blue Tit
GOLD CAPITOL, ch., 1948		*Sir Gallahad III
	Roman	*Buckup
Pocket Edition		Pharos
	*Never Again II	Confidence
		Pennant
	Bunting	*Frillery
Bargello		Querido
	*Miniato	Fiesole
CANDY KANE, b., 1945		Pompey
	Osculator	Some More
Valdina Anne		Delhi
	Anne	Grace Cunard

Dr. and Mrs. F. P. Miller, breeders; Reynolds Brothers, owners; Clyde Locklear, trainer. Family No. 12.

Age	Starts	1st	2nd	3rd	Earned
2	12	1	1	1	$ 1,850
3(S)	25	7	7	3	17,760
Totals	37	8	8	4	$ 19,610

CANDY KANE. 4. 48. 9. $19,370. 4.53. Tanforan Lassie S., Estrellita S., Del Mar S. 2nd Osunitas S. 3rd Manana S. 4 foals:
52 JOHN L. (*Sullivan). Unplaced.
53 TRAPPERS TREAT (*The Web II). 2 wins at 4.
56 THEBA KID (Gold Capitol). Stakes 1959.
57 CANDY CAPITOL (Gold Capitol). Placed.

VALDINA ANNE. Winner at 3. 10 other foals, including:
FANCY FRANCE. 12 wins 3-6.
Other winners: ELIZABETH D. (Pr.), TRIBUNE, AMBER FLUID.
Placed: TINY ANNE, WINDVALE, GOLD COUNTESS.

THE DRILLER, b. g., 1948

	John P. Grier	Whisk Broom II
		Wonder
Jack High		*Star Shoot
	Priscilla	Yankee Sister
ANDY K., b., 1937		Darley Dale
	*Pataud	La Poetica
Alice Foster		*Sempronius
	Semprite	Ignite
		Fair Play
	Chance Shot	*Quelle Chance
Peace Chance		*Stefan the Great
	Peace	*Memories II
LIMA, br., 1937		Commando
	Peter Pan	*Cinderella
Yankee Maid		Sir Dixon
	Yankee Girl	Breakwater

W. J. Mack, breeder; J. O'Meara, owner and trainer. Family No. 2.

Age	Starts	1st	2nd	3rd	Earned
2	9	2	2	0	$ 3,425
3	7	1	0	3	2,300
4	26	6	2	1	11,975
5	6	2	0	1	4,850
6	17	5	2	1	8,930
7	29	3	7	2	12,865
8	10	0	0	0	450
9	13	2	0	3	1,607
10(S)	31	5	0	2	5,669
11(S)	28	2	2	3	4,501
Totals	176	28	15	16	$ 56,572

LIMA. Unraced. 7 foals:
41 DAY AND NIGHT (Milkman). 3 wins.
42 BURRA PEG (*Mahmoud). 9 wins 2-7. Sire.
43 SKY TRAIL (Sky Raider). Unraced.
44 QUICKLIME (*Mahmoud). 1 win at 2. Pr.
45 MAHLIMA (*Mahmoud). 4 wins 3-4.
48 THE DRILLER (Andy K.). Stakes 1959.
49 PRINCESS RITA (Count Speed). 2 wins.

THE IRISHMAN, br. c., 1956

Nearco	Pharos	Phalaris
		Scapa Flow
	Nogara	Havresac II
*NASRULLAH, b., 1940		Catnip
Mumtaz Begum	*Blenheim II	Blandford
		Malva
	Mumtaz Mahal	The Tetrarch
		Lady Josephine
Fighting Fox	*Sir Gallahad III	*Teddy
		Plucky Liege
	Marguerite	Celt
BOLD IRISH, dk. b., 1948		*Fairy Ray
Erin	Transmute	Broomstick
		*Traverse
	Rosie O'Grady	Hamburg II
		Cherokee Rose

Wheatley Stable, breeder and owner; James Fitzsimmons, trainer. Family No. 8.

Age	Starts	1st	2nd	3rd	Earned
2	6	1	0	1	$ 3,210
3(S)	20	7	3	2	92,990
Totals	26	8	3	3	$ 96,200

BOLD IRISHMAN. 2, 20, 2, $7,225, 1.53. 5 foals:
53 BOLD PLAYER (Some Chance). 4 wins 2-3.
54 BLARNEY CASTLE (*Nasrullah). Unplaced.
55 LONGFORD (Menow). Placed.
56 THE IRISHMAN (*Nasrullah). Stakes 1959.
57 LEIN (*Turn-to). Winner at 2.

ERIN. 7 wins 2-3. Gazelle S., Rosedale S. 12 other foals, 10 winners, including:
BOLD IRISHMAN. 5 wins 2-4. Pimlico Futurity, Woodmere S. 2nd Albany H., Ardsley H., Champagne S. Sire.
ERIE. 25 wins. $58,105. Interborough H. 2nd King Philip H.
BRANSOME. 3 wins 2-3. 3rd Gazelle S. Dam of Stronghold.
MAG MELL. Fashion S. Dam of Drumuir.

THEO GEO, br. c., 1956

Bull Lea	*Bull Dog	*Teddy
		Plucky Liege
	Rose Leaves	Ballot
BULL PAGE, dk. b., 1942		*Colonial
Our Page	Blue Larkspur	Black Servant
		Blossom Time
	Occult	*Dis Donc
		Bonnie Witch
Heather Broom	The Porter	Sweep
		Ballet Girl
	Janet Blair	Sir Martin
CADENCY, b., 1943		*Frizeur
Cadenza	*Pharamond II	Phalaris
		Selene
	Fly Light	Whisk Broom II
		Flyatit

B. S. Chris, breeder and trainer; Mrs. B. S. Chris, owner. Family No. 4.

Age	Starts	1st	2nd	3rd	Earned
2	14	2	2	2	$ 5,255
3(S)	14	5	1	1	11,107
Totals	28	7	3	6	$ 16,362

CADENCY. 4, 49, 9, $10,965, 1.07. 6 foals:
51 BEAU BUNTY (Bunty Lawless). Winner 2-8. Clarendon Plate, Jacques Cartier S. 3rd Ultimus H.
52 MISS SWANSEA (Bunty Lawless). Unraced.
53 PETITE RHYTHM (Wee Admiral). 6 wins 2-5.
54 ROUNDENCY (*Rounder). Winner 2-5. 2nd Seaway H.
55 BEAU FRERE (*Rounders). Winner 2-4.
56 THEO GEO (Bull Page). Stakes 1959.

CADENZA. 4 wins 3-4. 2 other foals:
DANDILLY. 6 wins 2-5. $16,910. Myrtlewood H., Col. F. M. Alger Memorial H. Pr.
NET RESULT. 3 wins 3-4.

THE SEARCHER, ro. h., 1954

Pilate	Friar Rock	*Rock Sand
		*Fairy Gold
	*Herodias	The Tetrarch
PHALANX, b., 1944		Honora
*Mahmoud	*Jacopo	Sansovino
		Black Ray
	Mah Mahal	*Sir Gallahad III
SILVER FOG, gr., 1944		*Flambette
Equilette	La France	Blandford
		Malva
	Equipoise	Gainsborough
		Mumtaz Mahal
	Frilette	Pennant
		Swinging
		Man o' War
		*Frillery

C. V. Whitney, breeder; Mr. and Mrs. Bert W. Martin, owners; Tom Saladin, trainer. American family. *Janus mare.

Age	Starts	1st	2nd	3rd	Earned
2	4	0	0	1	$ 350
3(S)	22	4	5	3	41,400
4(S)	17	4	2	3	78,062
5(S)	28	3	7	6	56,950
Totals	71	11	14	13	$176,762

SILVER FOG. 3, 19, 5, $16,595, 2.02. 8 foals:
50 YELLOW MIST (*Hierocles). 8 wins 2-5.
51 DEWPOINT (*Alibhai). Placed at 2.
52 MISTY (Burg-El-Arab). 2 wins 2-3. 2nd Schuylerville S. 3rd Wanda S., Selima S.
53 DAY FLIGHT (*Priam II). 2 wins at 2.
54 THE SEARCHER (Phalanx). Stakes 1959.
55 MRS. CAT (*Goya II). 1 win at 3.
56 SILVER SPOON (Citation). Stakes 1959.
57 DARK SILVER (Phalanx). Unplaced.

TICK TOCK, br. g., 1953

Balladier	Black Toney	Peter Pan
		Belgravia
	Blue Warbler	*North Star III
DOUBLE JAY, dk. br., 1944		*May Bird
Broomshot	Whisk Broom II	Broomstick
		Audience
	Centre Shot	*Sain
		Grand Shot
Sun Again	Sun Teddy	*Teddy
		Sunmelia
	Hug Again	Stimulus
UP EARLY, ch., 1948		*Affection
P T Boat	Trace Call	Call Boy
		*Tracedes
	Speed Boat	Man o' War
		Friar's Carse

Bull Run Stud, breeder; Howell E. Jackson, owner; E. A. Christmas, trainer. Family No. 1.

Age	Starts	1st	2nd	3rd	Earned
2	7	1	4	1	$ 12,400
3(S)	15	5	4	1	69,125
4(S)	21	2	7	4	92,040
5(S)	20	3	3	4	70,600
6(S)	14	4	3	3	81,037
Totals	77	15	21	13	$325,202

UP EARLY. 2, 14, 2, $7,225, 1.53. 5 foals:
53 TICK TOCK (Double Jay). Stakes 1959.
54 CRACK O'DAWN (*Ambiorix). 1 win at 4.
55 NIGHT HAWK (Count Fleet). Winner 3-4.
56 HAIL TO THEE (*Princequillo). Winner 2-3.
57 PEEP O DAWN (*Nasrullah). Unplaced.

P T BOAT. Placed. 4 other foals:
NEAR THING. 9 wins 3-4. 3rd Providence S., Lamplighter H.
WAHOO. 7 wins 3-7.
BLUE SLOOP. Unplaced.
BENEFIT. Unraced.

TIGHT NIT, b. f., 1957

Eiffel Tower	*Beau Pere	Son-in-Law
		Cinna
	La France	*Sir Gallahad III
VICTORY TOWER, lt. br., 1949		*Flambette
Dona Victoria	Gallant Fox	*Sir Gallahad III
		Marguerite
	Vicaress	Flying Ebony
		Valkyr
No Competition	*Bull Dog	*Teddy
		Plucky Liege
	Aloof	*North Star III
OPAL JACK, b., 1947		Crimson Rambler
Rio Oso	*Hand Grenade	Sunstar
		All Green
	Movie Star	Runstar
		Ventura

B. K. Baker, breeder; Donald Brokaw, Inc., owner; F. W. Jones, trainer. Family No. 4.

Age	Starts	1st	2nd	3rd	Earned
2(S)	5	2	0	1	$ 12,682

OPAL JACK. Unraced. 3 foals:
53 JACWIN (Direct Win). Winner 3-6.
55 OPAL TOWER (Victory Tower). Unplaced.
57 TIGHT NIT (Victory Tower). Stakes 1959.

RIO OSO. Unraced. 10 other foals:
RIO MACAW. 4 wins at 2. 3rd Haggin S.
OSO MAC. 12 wins 2-8.
Other winners: FAIR RIO (pr.), WINKUM.
STAR GRENADE. Placed.
Unplaced: BLUE RIO, GO RIO.
Unraced: BLACK SERAPE, LITTLE RIO (pr.), OSA PLAY.

MOVIE STAR. 2 wins 2-3. 12 other foals, 7 winners, including:
LEADING ACTOR. 11 wins. California Homebred S.

TINKALERO, br. f., 1955

Eight Thirty	Pilate	Friar Rock
		*Herodias
	Dinner Time	High Time
BOLERO, ch., 1946		Seaplane
Stepwisely	Wise Counsellor	Mentor
		Rustle
	Stephanie	*Stefan the Great
		Malachite
*Heliopolis	Hyperion	Gainsborough
		Selene
	Drift	Swynford
MISS TINKA, br., 1948		Santa Cruz
Miss Aubrey	Balladier	Black Toney
		Blue Warbler
	Persickle	*Sickle
		Persica

Jack Welch, breeder; Triple M Farm, owner; J. B. Dodson, trainer. Family No. 2.

Age	Starts	1st	2nd	3rd	Earned
2	1	0	0	0	
3	16	6	2	1	$ 14,010
4(S)	16	6	6	2	73,284
Totals	33	12	8	3	$ 87,294

MISS TINKA. 4, 48, 9, $26,975, 2.69. 1 foal:
55 TINKALERO (Bolero). Stakes 1959.

MISS AUBREY. Placed at 2. 8 other foals:
APPIAN. 1 win at 2. 2nd Rosedale S., National Stallion S. Pr.
MARAUD. 18 wins 2-7. $36,034.
Other winners: PILOTESS, JET AGE, JET ERA.
JOWADE. Placed. Pr.
CHLORIS. Unplaced. Pr.
AUBURN. Unraced at 2, 1959.

PERSICKLE. Winner at 3. 9 other foals. 5 winners.

TOBY'S BROTHER, ch. c., 1957

	Neddie	Colin / Black Flag
Good Goods		
	*Brocatelle	Radium / *Pietra
ALSAB, b., 1939		
	Wildair	Broomstick / Verdure
Winds Chant		
	Eulogy	Fair Play / *St. Eudora
	*St. Germans	Swynford / Hamoaze
The Rhymer		
	Rhythmic	*Royal Minstrel / Rinky
BEST YET, ch., 1945		
	Count Gallahad	*Sir Gallahad III / Anita Peabody
Say Gal		
	I Say	*Dis Donc / Aloft

Alsab Farm, breeder; Gene Van Deren and O. S. Deming, owners; R. E. Wingfield, trainer. Family No. 27.

Age	Starts	1st	2nd	3rd	Earned
2(S)	11	3	1	1	$ 42,137

BEST YET. 2, 9, 2, $6,325, 1.12. 7 foals:
50 DUBUQUE (Alquest). 9 wins 3-8.
51 ALSABOO (Alsab). 10 wins 2-7.
52 MISS ALSAB (Alsab). Unplaced.
53 TOBY B. (Alsab). 9 wins 2-5. Blue Grass S. 3rd Ohio Derby, American Derby.
55 TODD'S ROAD (Alsab). 4 wins at 2.
56 HENRY COLLINS (Alsab). Winner at 3.
57 TOBY'S BROTHER (Alsab). Stakes 1959.

SAY GAL. Unplaced. 8 other foals:
CONVERSATIONAL. 6 wins 3-5. 3rd Louisiana H.
GIRL CRAZY. 12 wins 2-4.
SAY-BELLE. 6 wins 3-5.
USUAL. 5 wins 3-5.
GLADDIE'S GIFT. Placed.
Unraced: SAYSAB, ZEAL, BEVRIKO G.

TOLUENE, b. f., 1956

	Prince Rose	Rose Prince / Indolence
*Princequillo		
	*Cosquilla	Papyrus / Quick Thought
HILL PRINCE, b., 1947		
	Bubbling Over	*North Star III / Beaming Beauty
Hildene		
	Fancy Racket	*Wrack / Ultimate Fancy
	Rodosto	*Epinard / Ramondie
Dogat		
	Dogaresse	Niceas / Doniazade
*DYNAMITE II, b., 1947		
	Blandford	Swynford / Blanche
*Minnewaska		
	*Nipisiquit	Buchan / Herself

P. M. Burch, breeder; Elmendorf Farm, owner; Eddie Yowell, trainer. Family No. 9.

Age	Starts	1st	2nd	3rd	Earned
2(S)	11	3	6	0	$ 36,913
3(S)	9	1	1	1	23,180
Totals	20	4	7	1	$ 60,093

*DYNAMITE II. 1, 6, 0, 0, .00. 5 foals:
51 VIGILE (Victrix). 1 win at 2. Pr.
52 NITRO (Victrix). Unraced.
54 SWIFT WIND (Tornado). 3 wins at 3.
55 PERCUSSION (Sun Again). Winner 2-4.
56 TOLUENE (Hill Prince). Stakes 1959.

*MINNEWASKA. Unplaced. 6 other foals:
*THE SQUAW II. Winner in Germany. Dam of How, Cherokee Rose, Sequoia.
*AVENGER II. 1 win at 3. Grand Prix de Paris. Sire.
Other winners: PETIT PALAIS, *MONCOIN.
Placed: *MILIANA (pr.), VIRGINIE (pr.).

TOMPION, br. c., 1957

	*Pharamond II	Phalaris / Selene
Menow		
	Alcibiades	Supremus / *Regal Roman
TOM FOOL, b., 1949		
	*Bull Dog	*Teddy / Plucky Liege
Gaga		
	Alpoise	Equipoise / Laughing Queen
	Reigh Count	*Sunreigh / *Contessina
Count Fleet		
	Quickly	Haste / Stephanie
SUNLIGHT, b., 1952		
	Halcyon	Broomstick / Prudery
Halcyon Days		
	Jabot	*Sickle / Frilette

C. V. Whitney, breeder and owner; R. L. Wheeler trainer. American family, mare by *Janus.

Age	Starts	1st	2nd	3rd	Earned
2(S)	12	3	4	3	$201,401

SUNLIGHT. Unraced. 1 foal:
57 TOMPION (Tom Fool). Stakes 1959.

HALCYON DAYS. 2 wins 3-4. 9 other foals:
Winners: GAIL JAY (pr.), JACARANDA (pr.), FRILLY FROCK, ZACA DAYS (pr.), REAL BLUE, EASY STREET, AMBER HAZE.
Placed: MARQUITA, ROMAN LEGION.

JABOT. 12 wins, $12,760. Selima S., San Carlos H., Rockingham Park Juvenile H., Rockingham Park Speed H. 4 other foals:
COUNTERPOINT. Stakes winner, 10 wins, $284,575. Sire.
RIGHT JAB. 7 wins 3-6, $18,260.
FROU FROU. 5 wins 3-5. Pr.
FLARED FRILLS. Unraced. Pr.

TOM THUMB, b. g., 1955

	*Pharamond II	Phalaris / Selene
Menow		
	Alcibiades	Supremus / *Regal Roman
TOM FOOL, b., 1949		
	*Bull Dog	*Teddy / Plucky Liege
Gaga		
	Alpoise	Equipoise / Laughing Queen
	*Blenheim II	Blandford / Malva
*Mahmoud		
	Mah Mahal	Gainsborough / Mumtaz Mahal
MOTHER, gr., 1944		
	*St. Germans	Swynford / Hamoaze
Fuss Budget		
	Quarrel	Broomstick / Mrs. Trubbel

C. V. Whitney, breeder; Mrs. Edward L. Lipari, owner; J. Lipari, trainer. Family No. 9.

Age	Starts	1st	2nd	3rd	Earned
2	1	0	0	1	$ 400
3	17	2	4	2	9,700
4(S)	13	4	7	0	37,300
Totals	31	6	11	3	$ 47,400

MOTHER. 4, 65, 9, $70,130, 6.61. Betsy Ross S., Queen Isabella H. 2nd Hannah Dustin H. 3rd Kentucky Oaks, Gazelle S., Diana H., Beldame H. 3 foals:
51 SUGAR DAD (Burg-El-Arab). 9 wins 2-7.
53 GUN FLY (War Admiral). 7 wins 2-5, $35,312.
55 TOM THUMB (Tom Fool). Stakes 1959.

FUSS BUDGET. 13 wins 2-6. 6 other foals:
FIDGET. 26 wins 2-9, $51,815.
Other winners: STICKY FUSSY (25 wins), FUSSCAT, LOST (13 wins).
FUSSY HELEN. Unplaced.
DANCE MASTER. Unraced.

*TOMY LEE, b. c., 1956

	Hyperion	Gainsborough / Selene
Owen Tudor		
	Mary Tudor	Pharos / Anna Bolena
*TUDOR MINSTREL, br., 1944		
	Sansovino	Swynford / Gondolette
Sansonnet		
	Lady Juror	Son-in-Law / Lady Josephine
	Blandford	Swynford / Blanche
Brantome		
	Vitamine	Clarissimus / Viridiflora
*AULD ALLIANCE, ch., 1948		
	Hyperion	Gainsborough / Selene
Iona		
	Jiffy	Hurry On / Juniata

D. H. Wills, breeder (in England); Mr. and Mrs. Fred Turner Jr., owners; F. E. Childs, trainer. Family No. 1.

Age	Starts	1st	2nd	3rd	Earned
2(S)	8	6	1	1	$213,460
3(S)	7	4	2	0	163,657
Totals	15	10	3	1	$377,117

*AULD ALLIANCE. 2, 7, 4, £138, .33. 2 foals:
53 MILD PERSUASION (Blue Peter). Unplaced.
56 *TOMY LEE (*Tudor Minstrel). Stakes 1959.

IONA. Winner at 3. 2nd Oaks, Ascot Gold Vase, 3rd One Thousand Guineas. 2 other foals:
*SKYE. 2 wins at 3. Ribblesdale S., Princess Royal S. 2nd Kingston S., Yorkshire Oaks, Princess Elizabeth S. Pr.
COLONSAY. 1 win at 2.

JIFFY. Placed. 9 other foals, 7 winners, including stakes winners Seasick, Ocean Swell, Parhelion, Staffa.

TOPSHARE, dk. b. f., 1956

	Son-in-Law	Dark Ronald / Mother-in-Law
*Beau Fere		
	Cinna	Polymelus / Baroness La Fleche
SUCCESSION, dk. b., 1945		
	*Mahmoud	*Blenheim II / Mah Mahal
*Boudoir II		
	Kampala	Clarissimus / La Soupe II
	*Sun Briar	Sundridge / *Sweet Briar II
Sun Superlette		
	Superlette	Superman / *Epinglette
TOPLETTE, ch., 1951		
	Top Row	Peanuts / Too High
Shootin Tops		
	Marynell	Billy Brush / Hullo

R. E. King and A. W. Matheny, breeders; Maple Hills Stable, owner; W. McGillivary, trainer. Family No. 4.

Age	Starts	1st	2nd	3rd	Earned
2	9	2	1	2	$ 2,000
3(S)	11	5	2	0	8,820
Totals	20	7	3	2	$ 10,020

TOPLETTE. 2, 16, 4, $8,020, 1.35. Spokane Futurity. 2nd Washington Stallion S. 3rd Washington Futurity. 1 foal:
56 TOPSHARE (Succession). Stakes 1959.

SHOOTIN TOPS. 4 wins 2-4. 5 other foals:
BAROUCHE. 16 wins 2-4, $68,000. Drumheller Memorial H., Rhododendron H., Washington Championship H., Spokane H., Golden Gate H., Dumpty Humpty H., Directors' H.
MIRACULOUS. Winner 3-6, 1959. 2nd Washinton Stallion S. 3rd Washington Futurity.
LITTLE BAROUCHE. Winner 2-3, 1959. 3nd Washington Stallion S., Washington Futurity.
Other winners: SANEW, JUBILIA.

TOP TOURN, ch. h., 1953

Tourbillon	*Ksar	Bruleur
		Kizil Kourgan
	Durban	*Durbar II
*TOURNOI, b., 1945		Banshee
	Banstar	Sunstar
Eroica		Durban
	Macedonienne	Chulo
		Isle Maniere
Menow	*Pharamond II	Phalaris
		Selene
	Alcibiades	Supremus
FLARING TOP, ch., 1947		*Regal Roman
	Omaha	Gallant Fox
Flaming Top		Flambino
	Firetop	Man o' War
		Summit

E. P. Taylor, breeder; McMacken Stable, owner; J. Hornsby, trainer. Family No. 8.

Age	Starts	1st	2nd	3rd	Earned
2	1	0	0	1	$ 170
3	21	3	3	1	5,880
4	17	6	3	4	12,080
5(S)	20	5	3	5	21,290
6(S)	9	3	2	3	13,565
Totals	68	17	11	14	$ 52,985

FLARING TOP. 2, 14, 3, $5,020, 1.09. 5 foals:
52 GLEAM (*Tournoi). 2 wins at 3.
53 TOP TOURN (*Tournoi). Stakes 1959.
55 FLAMING WIND (Windfields). 3 wins 2-3.
56 MERRY AND BRIGHT (*Menetrier). 1 win.
57 QUINTAIN (*Tournoi). Winner.

FLAMING TOP. Unplaced at 2. 6 other foals including:
DOUBLEDOGDARE. 13 wins, $258,206. Leading filly at 2-3.
ILLUMINABLE. Stakes winner at 2. Sire.
TOP DOUBLE. 2nd Yearling Sales S.

TOTAL TRAFFIC, ch. g., 1954

Hyperion	Gainsborough	Bayardo
		*Rosedrop
	Selene	Chaucer
*COASTAL TRAFFIC, b., 1941		Serenissima
	*Teddy	Ajax
Rose of England		Rondeau
	Perce Neige	Neil Gow
		Gallenza
The Porter	Sweep	Ben Brush
		Pink Domino
	Ballet Girl	St. Leonards
ORTAISI, ch., 1937		*Cerito
	*Pandion	Polymelus
Procne		Sun-Angel
	Schottische	Von Tromp
		Sain Shot

Clarence LeBus Jr., breeder; G-K Stable, owner; Charles Kerr, trainer. Family No. 18.

Age	Starts	1st	2nd	3rd	Earned
2	19	2	2	2	$ 4,245
3	24	7	2	5	17,900
4	6	2	0	1	6,950
5(S)	14	3	2	2	46,690
Totals	63	14	6	10	$ 75,785

ORTAISI. 1, 8, 1, $775, .65. 11 foals:
41 HEYORTA (*Hey Diddle Diddle). 13 wins 2-8. Dam of Ortoon.
45 GALLAHEM (Gallahadion). 9 wins 3-7.
46 ALAUNA (Best Seller). Unraced. Dam of Lea-B.
47 KY. KNIGHT (Lovely Night). Unraced.
48 GOOD OR GAY (Lovely Night). Placed. Pr.
49 CONTROVERSY (Contradiction). 9 wins.
51 SMOOTH GOING (Mighty Story). 7 wins.
53 STEP AND GO (*Coastal Traffic). Unraced.
54 TOTAL TRTFFIC (*Coastal Traffic). Stakes 1959.
56 JOY BRINGER (*Promethee). Winner 2-3.
57 PROMETHEUS (*Promethee). Unraced.

TOTEM HAWK, br. c., 1956

*Alibhai	Hyperion	Gainsborough
		Selene
	Teresina	Tracery
DARK HAWK, br., 1947		Blue Tit
	Unbreakable	*Sickle
Break Up		*Blue Glass
	The Bride	Haste
		First Play
Goldstream	*Simony	Golden Sun
		Tendril
	Bee's Wing	Buckhorn
SILENT FAITH, b., 1952		Natalie D.
	*Craigangower	Polymelus
Silent Memory		Fortuna
	Silent Hope	Jas. T. Clark
		Miss La Rue M.

A. B. McLean, breeder; McLean and Collins, owners; A. Jack, trainer. Family No. 6.

Age	Starts	1st	2nd	3rd	Earned
2	5	1	0	1	$ 735
3(S)	13	6	1	1	6,175
Totals	18	7	1	2	$ 6,910

SILENT FAITH. Unraced. 2 foals:
56 TOTEM HAWK (Dark Hawk). Stakes 1959.
57 SILENT FLIGHT (Dark Hawk). Placed.

SILENT MEMORY. Placed. 5 other foals:
Winners: SILENT STREAM, SILENT MINT, RED MEMORY.
SILENT MAY. Placed 2-3.
SILENT PATTY. Unplaced.

SILENT HOPE. Placed. 8 other foals, incl.:
SILENT FLAME. 13 wins 2-6. Calgary Juvenile H. 3rd Western Canada H. Producer.
SILENT LOVE. 2 wins. 2nd Salisbury Juvenile S.

TRANS PAGE, b. g., 1957

Our Boots	*Bull Dog	*Teddy
		Plucky Liege
	*Maid of Arches	W'n of the March
PAGE BOOTS, ch., 1945		Rodomontade [es
	Blue Larkspur	Black Servant
Our Page		Blossom Time
	Occult	*Dis Donc
		Bonnie Witch
Pharacase	*Pharamond II	Phalaris
		Selene
	Cassie	*Pandion
TRANS CASE, br., 1942		Carrie Hogan
	Transmute	Broomstick
Transwise		*Traverse
	Classic	Delhi
		Little Rock

Omer Hall, breeder and owner; L. Hall, trainer. Family No. 12.

Age	Starts	1st	2nd	3rd	Earned
2(S)	10	5	0	1	$ 3,995

TRANS CASE. Unraced. 10 foals:
46 TRANS SUN (Sun Pharos). 3 wins at 3.
47 CASE TIME (Cloud Time). Unplaced.
48 SHIFTING CLOUD (Cloud Time). Unraced.
49 GLOWING GIRL (Cloud Time). 2 wins 3-4.
52 PATRICIAS PET (Powdered Milk). 2 wins 3-4. 2nd Ak-Sar-Ben Breeders Special.
53 PHAROS ONE (Sun Pharos). 4 wins 2-4.
54 ROYAL ENCASE (Royal Red). Winner 3-5. 2nd Ak-Sar-Ben Breeders Special.
55 RED CASE (Royal Red). Winner 2-4.
56 CASE OF BOOTS (Page Boots). Winner at 3. 2nd Fonner Park Nebraska-Bred Special. 3rd Fonner Park Juvenile Sweepstakes.
57 TRANS PAGE (Page Boots). Stakes 1959.

TREASURE QUEST, b. c., 1956

Trierarch	*Sir Gallahad III	*Teddy
		Plucky Liege
	*Triumph II	*Stefan the Great
NATIONAL DEBT, ro., 1947		Victory
	Stimulus	Ultimus
Firm Offer		Hurakan
	*Chinchera	Colorado
		Star Bright
*Marcus	Cicero	Cyllene
		Gas
	St. Sava	St. Serf
CICARION, ch., 1933		Panache
	Arion	Valens
*A Treasure		Post Horn
	Treasure	Greenback
		Freesia

A. Blair, breeder; Esco Stable, owner; W. MacDonald, trainer. Family No. 42.

Age	Starts	1st	2nd	3rd	Earned
2	5	2	0	1	$ 1,465
3(S)	18	4	3	6	12,303
Totals	23	6	3	7	$ 13,768

CICARION. Unraced. 8 foals:
40 TREASURE BAND (*Jazz Band). 18 wins 2-10.
41 PONDO PETE (*Jazz Band). 3 wins 3-5.
45 SHEP (*Jazz Band). Unraced.
47 TREASURE BOY (Valdina Bully). 13 wins 4-8.
48 AQUATIC STAR (Valdina Bully). 7 wins 2-7.
50 DAINTY COLLEEN (Over Drive). 10 wins 2-8.
51 U-DRIVE (Over Drive). 2 wins 2-3.
56 TREASURE QUEST (National Debt). Stakes 1959.

*A TREASURE. Unraced. No other foal.

TREASURE. Dam of winner Mill Lane.

TROILUS, b. c., 1956

Pharis	Pharos	Phalaris
		Scapa Flow
	Carissima	Clarissimus
*PRIAM II, br., 1941		Casquetts
	Asterus	*Teddy
Djezima		Astrella
	Heldifann	*Durbar II
		Banshee
*Heliopolis	Hyperion	Gainsborough
		Selene
	Drift	Swynford
DRIFT SONG, b., 1948		Santa Cruz
	*Blenheim II	Blandford
Songburst		Malva
	Joybird	*Bull Dog
		Broomiola

Herschel Weil, breeder; Bayard Sharp, owner; C. Peoples, trainer. Family No. 2.

Age	Starts	1st	2nd	3rd	Earned
2(S)	7	3	1	2	$ 21,746
3(S)	8	3	1	0	111,635
Totals	15	6	2	2	$133,381

DRIFT SONG. Unraced. 2 foals:
53 FLEET SONG (*Hierocles). 2 wins at 2.
56 TROILUS (*Priam II). Stakes 1959.

SONGBURST. 1 win at 3. 5 other foals:
FULL MEASURE. 4 wins 3-5.
HAPPY AGE. 18 wins 3-9.
MISS REJECTED. Unraced. Pr.
INTERVAL. 5 wins 3-5.
SALMASONG. Winner 3-4.

JOYBIRD. 1 win at 2. Dam of 7 other winners, including stakes winner Alex Barth (24 wins, $154,515) and winners Gourmet (47 wins, $53,400), Boiled Brisket, I Declare (pr.), The Phoenix, Joymaker, Popjoy.

TRUE TAN, blk. g., 1956

Parwiz	Phalaris	Polymelus	
		Bromns	
	Waffles	Buckwheat	
*BATTANT, b., 1942		Lady Mischief	
	Polemarch	The Tetrarch	
La Cloche		Pomace	
	La Luz	Fulmen	
		La Ley	
Happy Time	High Time	Ultimus	
		Noonday	
	Little Blossom	Dick Finnell	
TRUE TIME, blk., 1945		Carrie Jones	
	Ladkin	Fair Play	
Alma S.		*Lading	
	Clarice R.	Tea Caddy	
		Simona	

J. A. Goode, breeder; J. H. Heipel, owner and trainer. Family No. 12.

Age	Starts	1st	2nd	3rd	Earned
2	9	2	1	2	$ 2,055
3(S)	10	3	1	2	6,945
Totals	19	5	2	4	$ 9,000

TRUE TIME, 5, 56, 5, $5,182, .40, 4 foals:
53 EGAR STANTON (Gala Hour). Winner 3-6.
54 GINNY (Gala Hour). Winner 3-5.
55 CLARABOYA (*Battant). Winner 3-4.
56 TRUE TAN (*Battant). Stakes 1959.

ALMA S. 5 wins 2-5. 9 other foals:
Winners: ALJEST, DARK CLARICE, DARK FLASH.
Unplaced: ALGATE (pr.), DARK LASS, DARK ALMA (pr.), BABY MILLER (pr.).
Unraced: GREENACRE LASS, GREENACRE LAD.

CLARICE R. Winner. 6 other foals, 4 winners.

TRY IT, b. c., 1955

British Empire	Colombo	Manna	
		Lady Nairne	
	Rose of England	*Teddy	
*ENDEAVOUR II, b., 1942		Perce Neige	
	Hunter's Moon	Hurry On	
Himalaya		Selene	
	Partenope	Perrier	
		Mystify	
Omaha	Gallant Fox	*Sir Gallahad III	
		Marguerite	
	Flambino	*Wrack	
MISS NEBRASKA, b., 1940		*Flambette	
	The Porter	Sweep	
Broccado		Ballet Girl	
	*Brocatelle	Radium	
		*Pietra	

Mrs. D. R. Thompson, breeder and owner; D. R. Thompson, trainer. Family No. 2.

Age	Starts	1st	2nd	3rd	Earned
2	6	0	5	0	$ 2,486
3(S)	15	2	2	3	5,320
4(S)	16	5	3	3	17,077
Totals	37	7	10	6	$ 23,883

MISS NEBRASKA, 2, 8, 1, $900, .31, 8 foals:
44 FAST TRAIN (Stepenfetchit). Unraced.
45 HUSKER (Stepenfetchit). 1 win at 3.
48 CORN FED (*Rounders). Placed.
49 LADY EDWINA (The Viceroy). 5 wins 3-5.
50 FIRST ENDEAVOUR (*Endeavour II). 4 wins at 3. 2nd Independence Day H.
51 OPEN COUNTRY (*Endeavour II). 7 wins.
53 CORN HUSKER (*Endeavour II). 8 wins 3-4. $225,275. San Gabriel H., Santa Anita H., San Juan Capistrano H., L. E. Stoddard Stp. H.
55 TRY IT (*Endeavour II). Stakes 1959.
57 Filly (Gray Dream).

*TUDOR ERA, b. h., 1953

Hyperion	Gainsborough	Bayardo	
		*Rosedrop	
	Selene	Chaucer	
OWEN TUDOR, br. 1938		Serenissima	
	Pharos	Phalaris	
Mary Tudor II		Scapa Flow	
	Anna Bolena	*Teddy	
		Queen Elizabeth	
Big Game	*Bahram	Blandford	
		Friar's Daughter	
	Myrobella	Tetratema	
ERICA FRAGRANS, b., 1946		Dolabella	
	Colombo	Manna	
Jennydang		Lady Nairne	
	Dalmary	Blandford	
		Simon's Shoes	

Dunchurch Lodge Stud Co., breeder (in England); Mrs. Herbert Herff, owner; Sidney Jacobs, trainer. Family No. 5.

RACING RECORD IN ENGLAND

Age	Starts	1st	2nd	3rd	First Money
2	3	0	1	0	------
3	4	0	3	1	------

RACING RECORD IN U. S. A.

Age	Starts	1st	2nd	3rd	Earned
3	9	3	3	0	$ 13,260
4(S)	19	6	3	5	75,500
5(S)	16	6	2	2	97,568
6(S)	19	6	2	5	220,551
Totals	63	21	10	12	$406,879

ERICA FRAGRANS, 1, 7, 1, £345, 1.54, 4 foals:
51 PHOENISSA (The Phoenix). 2 wins 2-3.
52 BEANII (Borealis). Unplaced.
53 *TUDOR ERA (Owen Tudor). Stakes 1959.
52 MERIDIAN (Hyperion). Unplaced.

JENNYDANG, 2 wins 3-4, Yorkshire Oaks. 7 other foals, including stakes winners Charmer, Pewter Platter.

TULLO, br. c., 1956

Bull Lea	*Bull Dog	*Teddy	
		Plucky Liege	
	Rose Leaves	Ballot	
BULL DANDY, br., 1941		*Colonial	
	Whichone	*Chicle	
Dandy One		Flying Witch	
	*Dendera	Rabelais	
		Queen Tii	
War Jeep	War Admiral	Man o' War	
		Brushup	
	Alyearn	Blue Larkspur	
DYNAFLOW, br., 1947		Yearning	
	Firethorn	*Sun Briar	
Judy L.		Baton Rouge	
	Bel Agnes	*Ambassador IV	
		*Agnes Sard	

B. A. Dario, breeder; L. Haymaker, owner; E. Millen, trainer. Family No. 16.

Age	Starts	1st	2nd	3rd	Earned
2	19	4	2	0	$ 6,735
3(S)	28	5	3	6	22,375
Totals	47	9	5	6	$ 29,110

DYNAFLOW, 2, 11, 0, $100, .02, 4 foals:
53 POWER STEERING (Mel Hash). 7 wins 2-5. 3rd New England Futurity.
54 DANDY FLO (Bull Dandy). 2 wins 2-4.
55 BIG PATRICIA (Maerunway). Winner 2-4.
56 TULLO (Bull Dandy). Stakes 1959.

JUDY L. Unraced. 7 other foals:
FREE FOR ME. 4 wins 2-4. Ashland S. 2nd Lafayette S.
Other winners: JUDICIARY, BOY O BOY.
Unplaced: LARKLYRIC (pr.), FULL O' WAR, PUNCHCARD.
SWEET GRAPE. Unraced at 2. 1959.

T. V. LARK, b. c., 1957

*Nasrullah	Nearco	Pharos	
		Nogara	
	Mumtaz Begum	*Blenheim II	
*INDIAN HEMP, ch., 1949		Mumtaz Mahal	
	Stardust	Hyperion	
*Sabzy		Sister Stella	
	Sarita	Swynford	
		Molly Desmond	
Heelfly	Royal Ford	Swynford	
		*Royal Yoke	
	Canfli	Campfire	
MISS LARKSFLY, br., 1948		Flivver	
	*Bull Dog	*Teddy	
Larksnest		Plucky Liege	
	Light Lark	Blue Larkspur	
		Ruddy Light	

W. D. Lucas, breeder; C. R. Mac Stable, owner; P. F. Miller, trainer. Family No. 9.

Age	Starts	1st	2nd	3rd	Earned
2(S)	11	3	1	0	$181,952

MISS LARKSFLY, 2, 8, 0, $550, .12, 4 foals:
53 RADIO LARK (*Radiotherapy). 3 wins 2-3. 3rd Cabrillo S.
54 LARK'S LULLIBY (*The Web II). Unplaced.
55 REGAL LARK (Alate). Winner 2-4.
57 T. V. LARK (*Indian Hemp). Stakes 1959.

LARKSNEST. Unplaced. 5 other foals:
LARKS MUSIC. 8 wins 2-6. Junior League S., Los Angeles County Fair H. 2nd Starlet S. 3rd Charles S. Howard S., San Vicente S., Governor's H., Pomona H.
LARKS FLY. 24 wins 2-9.
Other winners: WALTZ LARK, LARK'S ENCORE, LARKALATE.

LIGHT LARK. 2 wins, 3 other foals, all winners, including stakes-placed Bright Lark.

TWENTYONE GUNS, b. g., 1955

Eight Thirty	Pilate	Friar Rock	
		*Herodias	
	Dinner Time	High Time	
ANYOLDTIME, b., 1948		Seaplane	
	Pharos	Phalaris	
*Never Again II		Scapa Flow	
	Confidence	*Ksar	
		Listen In	
Bargello	Bunting	Pennant	
		*Frillery	
	*Miniato	Querido	
BARGING LADY, dk. b., 1941		Fiesole	
	Villon	Stimulus	
Millrose		Heloise	
	Trocha's Baby	Tetley	
		Trocha	

Covert Ranch, breeder; Mr. and Mrs. John Eyraud, owners; F. M. Smith, trainer. Family No. 7.

Age	Starts	1st	2nd	3rd	Earned
2	4	1	0	0	$ 1,125
3	24	5	3	5	23,075
4(S)	25	6	2	2	74,800
Totals	53	12	5	7	$ 99,000

BARGING LADY, 6, 102, 23, $38,340, 3.78, Portland Meadows Memorial Day H. 3 foals:
53 KENTING (Kentyside). Unraced.
55 TWENTYONE GUNS (Anyoldtime). Stakes 1959.
57 SHOT GUN (Anyoldtime). Winner at 2.

MILLROSE. 4 wins at 4. 7 other foals:
ROSE DREAM. 7 wins 4-5. Pr.
BARGING ROSE. 4 wins 3-6. Pr.
Other winners: ROYAL VILLON, ROYAL MILL, BEN REWARD.
ROSE FLAG. Placed.
TRUMPING LADY. Unraced.

TWO CENT STAMP. b. f., 1955

Balladier	Black Toney	Peter Pan
		Belgravia
	Blue Warbler	*North Star III
DOUBLE JAY, dk. br., 1944		*May Bird
Broomshot	Whisk Broom II	Broomstick
		Audience
	Centre Shot	*Sain
		Grand Shot
Johnstown	Jamestown	St. James
		Mlle. Dazie
	La France	*Sir Gallahad III
PELURE, b., 1944		*Flambette
Pelisse	*Pharamond II	Phalaris
		Selene
	Pelerine	Supremus
		Ancient Queen

Elmendorf Farm, breeder and owner: E. A. Neloy, trainer. Family No. 16.

Age	Starts	1st	2nd	3rd	Earned
2	11	1	5	1	$ 9,914
3	16	2	7	3	23,830
4(S)	10	2	1	0	25,150
Totals	37	5	13	1	$ 58,894

PELURE. 3, 45, 7, $27,350, 3.29. 5 foals:
50 VELURE (*Rico Monte). 1 win at 3. Pr.
51 PARTICOLOR (Revoked). 9 wins at 3, 4, 7.
52 PELAGE (*Rico Monte). Winner 2-7. 3rd Golden Triangle S.
55 TWO CENT STAMP (Double Jay). Stakes 1959.
57 FOUR CENT STAMP (Alsab). Placed.

PELISSE. 6 wins 2-4. 3rd Correction H. 12 other foals, including stakes winners Welsh Guard and Pellicle, stakes-placed Pelt (dam of Civet), Stole (dam of Manteau), and Garb (pr.), and 5 other winners.

VENETIAN WAY. ch. c., 1957

Eight Thirty	Pilate	Friar Rock
		*Herodias
	Dinner Time	High Time
ROYAL COINAGE, br., 1952		Seaplane
Canina	*Bull Dog	*Teddy
		Plucky Liege
	Coronium	*Pot au Feu
		*Bird Call
Papa Redbird	Balladier	Black Toney
		Blue Warbler
	Taj Bibi	*Sickle
FIREFLY, ch., 1952		Black Queen
Minstrelette	*Royal Minstrel	Tetratema
		Harpsichord
	Bannerette	Pennant
		Meetme

John W. Greathouse, breeder; Sunny Blue Farm, owner; V. J. Sovinski, trainer. Family No. 4.

Age	Starts	1st	2nd	3rd	Earned
2(S)	9	1	1	2	$141,902

FIREFLY. 2. 17. 1. $1,540. .26. 1 foal:
57 VENETIAN WAY (Royal Coinage). Stakes 1959.

MINSTRELETTE. 6 wins. 9 other foals:
KY. COLONEL. 9 wins 2-5. $53,097. Joliet S., Eashford Manor S., Sheridan H. 2nd American Derby. 3rd Peabody Memorial H., Crete H. Sire.
JACK'S JILL. 17 wins. $119,690. Falls City H., Hawthorne Gold Cup. Hawthorne Inaugural H., Hawthorne Autumn H. Placed in 7 other stakes. Dam of Oil Painting.
BALLA'S GIRL. 8 wins 2-5. 2nd Hawthorne Juvenile H. Dam of Camloc.
Other winners: ALATOMO. FIVE STAR GEN., PIG LATIN.
Unraced: LILTING SONG, BALLA'S BELLE (pr.), KENTUCKY BRIDE.

VERTEX. ch. h., 1954

THE RHYMER, ch., 1938	Swynford	John o' Gaunt
		Canterbury Pilgrim
	*St. Germans	Torpoint
		Maid of the Mist
	Hamoaze	Tetratema
		Harpsichord
Rhythmic	*Royal Minstrel	Pennant
		Ballet
	Rinkey	Ajax
		Rondeau
KANACE, gr., 1945	*Teddy	Ultimus
		*Humanity
Kanlast	Case Ace	Alcantara II
		Karabe
	Sweetheart	*Light Brigade
		Tuckahoe

F. A. Piarulli, breeder; F. A. Piarulli and J. J. Brunetti, owners; J. F. Piarulli, trainer. Family No. 14.

Age	Starts	1st	2nd	3rd	Earned
2	3	2	0	0	$ 5,330
3(S)	8	5	3	0	67,308
4(S)	8	5	0	0	134,757
5(S)	6	5	0	1	246,029
Totals	25	17	3	1	$453,424

KANACE. 2, 16, 4, $10,325, 1.90. 3 foals:
53 APPIA (The Rhymer). 1 win at 3.
54 VERTEX (The Rhymer). Stakes 1959.
57 MOTIVATION (Greek Warrior). Winner.

KANLAST. 9 wins 2-4. 3rd Queen Isabella H. 8 other foals:
COUNT CAVOUR. 4 wins at 3. 3rd Pageant H., Olympic H.
Other winners: ACT TROPHY. AGRIPPA. TOP VALUE, TEMPIS FUGIT.
HIGH CARD. Unplaced.
Unraced: TSALNAK. LASTING RAY.

VIC MON. b. c., 1956

EASY MON, b., 1936	Phalaris	Polymelus
		Bromus
	*Pharamond II	Chaucer
		Serenissima
	Selene	Commando
Slow and Easy		*Pastorella
	*Shyness	His Majesty
		Mrs. K.
SWEET VICTORY, b., 1941	Grand Parade	Orby
		Grand Geraldine
	*Cohort	The Tetrarch
		Abbazia
	Tetrabbazia	Peter Pan
		*Royal Rose
All Round	Pennant	*Chicle
		Oval
	Goose Egg	

H. C. Fain, breeder; W. J. Lewis Jr., owner; E. L. Bassford, trainer. Family No. 16.

Age	Starts	1st	2nd	3rd	Earned
2	14	6	4	2	$ 13,412
3(S)	31	6	10	8	22,221
Totals	45	12	14	10	$ 35,653

SWEET VICTORY. 3, 25, 1, $735, .11. 6 foals:
51 BARRE VICTORY (Barre Granite). 8 wins 2-7.
52 SPRINGSTREAM (Coldstream). Unraced.
53 MR. VICTORY (*Somali II). Winner 3-6.
54 MANILA (Grand Admiral). 7 wins 2-4.
56 VIC MON (Easy Mon). Stakes 1959.
57 BLOODY VICTORY (Royal Blood). Winner at 2.

ALL ROUND. Unplaced. 9 other foals, including winners Tourist Lady, Rounco, Cohall, Balaam, Medley (pr.), Curvaceous, and Mr. Twinkle, and producer Heather Dew.

VICTORIA PARK. b. c., 1957

CHOP CHOP, dk. b., 1940	Gallant Fox	*Sir Gallahad III
		Marguerite
	Flares	*Wrack
		*Flambette
	Flambino	Sunstar
		Hamoaze
	Buchan	Tredennis
		Clare
	*Sceptical	Ladder
		Mintwina
VICTORIANA, b., 1952	Clodagh	Stimulus
		*Golden Feast
	Bunty Lawless	Papyrus
		Most Beautiful
Iribelle	Windfields	King James
		Belmon
	Nandi	
	*Osiris II	
	Belmona	

E. P. Taylor, breeder; Windfields Farm, owner; H. A. Luro, trainer. Family No. 10.

Age	Starts	1st	2nd	3rd	Earned
2(S)	10	7	0	0	$ 82,162

VICTORIANA. Unraced. 2 foals:
56 BULL VIC (Bull Page). 7 wins at 2. Carleton S., Display S. (Old Woodbine), Coronation Futurity. 2nd Summer S. 3rd Vandal S., Cup and Saucer H.
57 VICTORIA PARK (Chop Chop). Stakes 1959.

IRIBELLE. 2 wins 2-3. 3rd Plate Trial S. 3 other foals:
CANADIANA. 20 wins 2-5. Mid-Summer S., Cleveland S., Princess Elizabeth S., Coronation S., Cup and Saucer H., Queen's Plate, Test S., Vagrancy H., Highlander H., Jacques Cartier S., Wild Mink H. Pr.
BRITANNIA. 11 wins 2-4. Princess Elizabeth S., Coronation S., Plate Trial. Dam of Myanna.
BENNINGTON. 14 wins 2-7. Erie Claiming S., King Edward Gold Cup, Durham Cup H.

VICTORY BEAUTY. dk. br. g., 1956

HAIL VICTORY, b., 1942	Blandford	Swynford
		Blanche
	*Blenheim II	Charles O'Malley
		Wild Arum
	Malva	*Teddy
		Plucky Liege
	*Sir Gallahad III	*Sarmatian
Sable Scarf		Gravitate
	Gravita	*Teddy
		Plucky Liege
OVERCROSS, br., 1942	*Sir Gallahad III	Gay Crusader
		*Golden Corn
	Charing Cross	Whisk Broom II
		Vexatious
	*Cross of Gold	Brown Bud
		*Pacify
	Diavolo	
Fleur du Mal		
	Calycanthus	

Mr. and Mrs. D. S. Compton, breeders; Mr. and Mrs. Nelson H. Monroe, owners; L. R. Carno, trainer. Family No. 16.

Age	Starts	1st	2nd	3rd	Earned
2	14	3	1	1	$ 8,000
3(S)	24	5	3	3	27,012
Totals	38	8	4	4	$ 35,012

OVERCROSS. 6, 57, 10, $9,720, .66. 3 foals:
53 OVER LEA (Fire Ball). Unplaced at 2, 3.
55 FOX HAIL (Hail Victory). 1 win at 2.
56 VICTORY BEAUTY (Hail Victory). Stakes 1959.

FLEUR DU MAL. Winner at 3. 6 other foals:
LEICESTER. 7 wins 2-9.
CHALLY MALLY. 7 wins 2-5. 3rd Aberdeen S. Pr.
Other winners: CLABBER, SAUSALITO.
Placed: SAL'S PRIDE (pr.), ADMIRAL CHARLIE.

VILLAGE IDIOT, b. g., 1955

Count Fleet	Reigh Count	*Sunreigh
		*Contessina
	Quickly	Haste
		Stephanie
COUNTY DELIGHT, b., 1947	*Sir Gallahad III	*Teddy
		Plucky Liege
Matriarch	Sunstroke	Campfire
		Sun Spot
Pilate	Friar Rock	*Rock Sand
		*Fairy Gold
NOVICE, ch., 1945	*Herodias	The Tetrarch
		Honora
Fledgling	Discovery	Display
		Ariadne
	Canfli	Campfire
		Flivver

Alfred G. Vanderbilt, breeder and owner; George T. Poole, trainer. Family No. 20.

Age	Starts	1st	2nd	3rd	Earned
2	1	0	0	0	$ 250
3	14	4	6	2	23,770
4(S)	18	5	0	1	54,785
Totals	33	9	6	3	$ 78,805

NOVICE. 3, 19, 7, $17,800, 2.57. 4 foals:
53 DOWN (Grand Slam). Unplaced.
54 AGE OF CONSENT (My Request). 5 wins 2-4.
55 VILLAGE IDIOT (County Delight). Stakes 1959.
57 BRAVE NEW WORLD (Stone Age). Unraced.

FLEDGLING. 2 wins at 3. 4 other foals:
YOUNG BUCK. 4 wins 3-6.
BEGINNER'S LUCK. Winner 3-4. 1959.
WHIPPERSNAPPER. Placed.
FULL-FLEDGED. Unplaced.

CANFLI. 7 wins 2-3. Arlington Oaks, Covington H. 11 other foals, including stakes winners Heelfly, Crash Dive.

VITAL FORCE, b. g., 1957

Bull Lea	*Bull Dog	*Teddy
		Plucky Liege
	Rose Leaves	Ballot
		*Colonial
DEGAGE, dk. b., 1943	Wise Counsellor	Mentor
		Rustle
Ministress	Azurita	Hessian
		Motley
*Princequillo	Prince Rose	Rose Prince
		Indolence
	*Cosquilla	Papyrus
		Quick Thought
VITAL, b., 1946	Ariel	Eternal
		Adana
Arden Lass	Fair Rosalind	Chatterton
		*Monachia

Miss F. Julia Shearer, breeder; Kennedy-Veale Stable, owner; Mrs. D. J. Kennedy, trainer. Family No. 8.

Age	Starts	1st	2nd	3rd	Earned
2(S)	13	6	4	0	$181,033

VITAL. 6, 72, 11, $25,735, 1.75. 2 foals:
56 LITTLE KID (Degage). 2 wins at 2, $44,255. Susan S. 2nd Singing Tower S., Miss Chicago S., Arlington Lassie S., Durazna S.
57 VITAL FORCE (Degage). Stakes 1959.

ARDEN LASS. 6 wins 2-3. Betsy Ross S. 2nd Bowie Kindergarten S., Masquerader S., Carroll H. 3rd Polly Drummond S. 8 other foals, including:
CINDA. 17 wins 2-5, $140,400. Cherry Blossom S., Betsy Ross S., Colonial H., Regret H., Rumson H., Oceanport H. Placed in 5 other stakes.
MESL. 13 wins 2-8, $49,850. Bowie Kindergarten S. 2nd Hialeah Juvenile S. Dam of Avis.
Other winners: EAST (pr.), ARDEN LAD, RAMADAN, SAINT MAUR, WOLF TRAP.

VUNDERBAR, b. m., 1953

*Beau Pere	Son-in-Law	Dark Ronald
		Mother-in-Law
	Cinna	Polymelus [che
SUCCESSION, dk. b., 1945	*Mahmoud	Baroness La Fle-
		*Blenheim II
*Boudoir 2nd	Kampala	Mah Mahal
		Clarissimus
Trace Call	Call Boy	La Soupe II
		Hurry On
	*Tracedes	Comedienne
CALL LADY, blk., 1945	King Heather	Tracery
		Desdesheimer
Lady Florise	Lady Julian	†Disguise
		Antrim
		*War Cry
		Reina Borgia

†Friar Rock or Disguise.

Ivan Stauffer, breeder; Mr. and Mrs. A. Penney, owners; J. Penney, trainer. Family No. 23.

Age	Starts	1st	2nd	3rd	Earned
2(S)	14	2	2	6	$ 7,575
3	22	4	1	6	7,290
4	22	4	7	3	7,987
5(S)	29	4	5	5	11,415
6(S)	22	3	3	6	9,490
Totals	109	17	18	26	$ 43,757

CALL LADY. Unraced. 6 foals:
51 CALL CALL (Succession). Stakes 1959.
52 MR. SUCCESS (Succession). Winner 2-7. 2nd Washington Stallion S., Washington Futurity. 3rd George Drumheller Memorial H., Spokane Futurity, Washington State Breeders H., Spokane Derby.
53 VUNDERBAR (Succession). Stakes 1959.
54 LADY LADY (Succession). 1 win at 3.
56 SWIFT JOE (Succession). Winner 2-3.
57 CALL COMMAND (Cold Command). Unraced.

WALTZ, dk. b. g., 1956

*Turn-to	Nearco	Pharos
		Nogara
	Sun Princess	Solario
		Mumtaz Begum
*Royal Charger	Admiral Drake	Craig an Eran
		Plucky Liege
*Source Sucree	Lavendula	Pharos
		Sweet Lavender
Snark	Boojum	John P. Grier
		Elf
	Helvetia	*Hourless
HARMONICA, ch., 1944	Man o' War	*La Belle Helene
		Fair Play
Port-Hole	Shady	Mahubah
		Broomstick
		Sylvan

Hartland Farm, breeder; W. Arnold Hanger, owner; Max Hirsch, trainer. Family No. 16.

Age	Starts	1st	2nd	3rd	Earned
2	11	3	2	4	$ 13,415
3(S)	9	4	0	1	138,315
Totals	20	7	2	5	$151,730

HARMONICA. 4, 39, 10, $166,500, 15.10. C. C. A. Oaks, Hallandale H., Suburban H. 2nd Acorn S., Gazelle S., Vagrancy H., Beldame H., Massachusetts H. 3rd Empire City S., Royal Palm H. 4 foals:
52 RICO RETO (*Rico Monte). 1 wins at 3. Alabama S. 2nd Molly Pitcher H., Diana H. 3rd Top Flight H.
53 CANTO BELLE (*Rico Monte). Unraced. Producer.
54 RICO ROCK (*Rico Monte). Unplaced.
56 WALTZ (*Turn-to). Stakes 1959.

PORT-HOLE. Winner at 2. 8 other foals, 5 winners, including Paso Real (dam of Pusan).

WAR EAGLE, gr. g., 1954

*Sir Gallahad III	*Teddy	Ajax
		Rondeau
	Plucky Liege	Spearmint
		Concertina
FIGHTING FOX, b., 1935	Celt	Commando
		Maid of Erin
Marguerite	*Fairy Ray	Radium
		Seraph
Man o' War	Fair Play	Hastings
		*Fairy Gold
	Mahubah	*Rock Sand
WAR PARTY, gr., 1939	Black Toney	*Merry Token
		Peter Pan
Crotala	*Herodias	Belgravia
		The Tetrarch
		Honora

A. B. Karsner and Mrs. J. B. Hurst, breeders; Peter Del Greco, owner; L. C. Cavalaris, trainer. Family No. 14.

Age	Starts	1st	2nd	3rd	Earned
2	5	0	1	0	$ 740
3	12	2	3	1	9,545
4	20	7	2	3	19,135
5(S)	21	10	3	4	53,145
Totals	58	19	9	8	$ 82,565

WAR PARTY. Unraced. 11 foals:
44 GRAY WARRIOR (Halcyon). 9 wins 2-5.
45 ETERNAL BOMB (Eternal Bull). 16 wins. Sire.
46 CLOUDCHASER (Carrier Pigeon). 21 wins.
47 PARTY REQUEST (Requested). 5 wins 2-6.
48 WAR GARB (*Benagi). Unplaced. Pr.
50 PARTY LEADER (Eternal Bull). 3 wins. Pr.
52 OCEAN LANE (*Coastal Traffic). Winner 2-7. 2nd Auspicious H. 3rd Laurel H., Niagara S.
54 WAR EAGLE (Fighting Fox). Stakes 1959.
55 CRAFTY PARTY (Crafty Admiral). 1 win.
56 SLY TACTICS (Crafty Admiral). Winner at 3.
57 SCOTTY GIRL (Crafty Admiral). Unplaced.

WARFARE, gr. c., 1957

DETERMINE, gr., 1951	*Alibhai	Hyperion
		Gainsborough
		Selene
	Teresina	Tracery
		Blue Tit
Koubis	*Mahmoud	*Blenheim II
		Mah Mahal
	Brown Biscuit	Sir Andrew
		Swing On
War Glory	Man o' War	Fair Play
		Mahubah
	Annette K.	Harry of Here- [ford
WAR WHISK, ch., 1942	Whiskalong	*Bathing Girl
		Whisk Broom II
Tidy Whisk	Tidy Maid	Lady Hamburg
		Pennant [II
		Bonnie Broom

C. H. Jones and Sons, breeders; Bellehurst Stable, owner; H. Ross, trainer. Family No. 4.

Age	Starts	1st	2nd	3rd	Earned
2(S)	14	6	1	4	$394,610

WAR WHISK. 1, 3, 0, $0, .00. 9 foals:
47 LADY WHISK (Aethelwold). Unplaced. Pr.
49 WARCOS (Lycos). 5 wins 2-3. Hollywood Premiere H. 3rd Will Rogers H.
50 RICH WAR (Rich Mixture). 5 wins at 3.
51 SNOW WAR (Snow Boots). 11 wins 2-6. 2nd George Drumheller Memorial H.
52 CHATS WAR (Jezros). Unplaced.
53 SPEED WAR (Count Speed). 4 wins at 4.
55 WHISKAROO (Pedigree). Winner at 4.
56 SPEEDY MAYHEM (Count Speed). Winner 2-3.
57 WARFARE (Determine). Stakes 1959.

TIDY WHISK. 3 wins 2-3. 3 other foals:
TIDY J. Placed. Producer.
TERRY J. Unplaced.
GALLA WHISK. Unraced.

WAR SIGNALS, ch. c., 1955

*Mahmoud	*Blenheim II	Blandford
		Malva
	Mah Mahal	Gainsborough
*FLUSHING II, gr., 1939		Mumtaz Mahal
	Buchan	Sunstar
Callandar		Hamoaze
	Calendula	Bachelor's Double
		Callista
Mars	Man o' War	Fair Play
		Mahubah
	Christmas Star	*Star Shoot
ELL-MAR, ch., 1941		Breakwater
	*Huon	Ard Patrick
Vain Ellie		Hyeres
	Malta	Himyar
		Vain Glory

T. B. Sudduth, breeder; W. Resseguet, owner and trainer. Family No. 12.

Age	Starts	1st	2nd	3rd	Earned
2	11	1	0	2	$ 2,500
3	31	4	7	2	12,295
4(S)	21	7	1	3	23,091
Totals	63	12	8	7	$ 37,886

ELL-MAR. Unraced. 9 foals:
46 LANTELL (Gallant Duke). 4 wins.
47 DEVIL'S BREATH (Gallant Duke). 8 wins 3-7.
48 BRIAN'S BABY (Bull Brier). 10 wins.
50 ELLA MARS (Gilded Knight). Placed.
51 OBUSERO (Eternal Lark). 13 wins 2-7. 2nd H. de las Americas (twice). 3rd H. Presidencial, Clasico Copa de Oro (twice).
52 REPLY ELL (Reply Paid). Placed.
53 GOLDSICKLE (Chief Barker). Placed.
55 WAR SIGNALS (*Flushing II). Stakes 1959.
57 LOVABLE LIL (*Flushing II). Winner at 2.

WEATHERWISE, ch. c., 1957

Menow	*Pharamond II	Phalaris
		Selene
	Alcibiades	Supremus
TOM FOOL, b., 1949		*Regal Roman
	*Bull Dog	*Teddy
Gaga		Plucky Liege
	Alpoise	Equipoise
		Laughing Queen
Hyperion	Gainsborough	Bayardo
		*Rosedrop
	Selene	Chaucer
*SUNSET III, ch., 1950		Serenissima
	Bois Roussel	Vatout
Fair Ranger		Plucky Liege
	Point Duty	Grand Parade
		Pinprick

Greentree Stud, breeder; Greentree Stable, owner; John Gaver, trainer. Family No. 1.

Age	Starts	1st	2nd	3rd	Earned
2(S)	5	3	0	0	$118,032

*SUNSET III. 2. 12. 2. £1,160. 2.58. Whitsuntide Foal S. 2nd Salisbury Foal S. 2 foals:
56 SUNSET GLOW (One Hitter). Stakes 1959.
57 WEATHERWISE (Tom Fool). Stakes 1959.

FAIR RANGER. Winner. 8 other foals:
CYPRESS POINT. 3 wins 2-3 in England. Fenwolf Nursery S., Worksop Manor Foal S. 2nd Nell Gwyn S., Craven S. Winner in Malaya of Governor's Cup. Singapore Cup.
OWEN GLENDOWER. Winner 3-4, 1959. Oxfordshire S. 2nd Gold Vase. 3rd Ebor H., Newmarket St. Leger, Bentinck S.
JENNY WREN. 1 win at 2.
KIPLING. Placed at 2, 1959. 2nd Gainsborough S.
SEARCHLIGHT. Placed.
Unplaced: FAIRY GLEN, COLD FRONT, CLOSE RANGE.

WEDLOCK, b. f., 1956

Free For All	Questionnaire	Sting
		Miss Puzzle
	Panay	*Chicle
ROUGH'N TUMBLE, b., 1948		Panasette
	*Bull Dog	*Teddy
Roused		Plucky Liege
	Rude Awakening	Upset
		Cushion
Flares	Gallant Fox	*Sir Gallahad III
		Marguerite
	Flambino	*Wrack
SOFTIE, dk. b., 1943		*Flambette
	*Sickle	Phalaris
Sicklefeather		Selene
	Fairness	*Hourless
		Fair Priscilla

Ocala Stud Farms, Inc., breeder; Paul Shawhan, owner and trainer. Family No. 2.

Age	Starts	1st	2nd	3rd	Earned
2	16	4	0	2	$ 8,740
3(S)	15	2	4	4	26,423
Totals	31	6	4	6	$ 35,163

SOFTIE. 2. 16. 1. $2,325. .52. 9 foals:
48 SPEEDY HARP (Hialeah). 11 wins 2-5.
49 TINY HARP (British Buddy). 20 wins 3-7, $35,700.
50 ALICE McNULTY (British Buddy). 2 wins.
52 SLAMMIN' HARP (Grand Slam). 18 wins 2-6. $45,210.
53 ARCH RIVAL (British Buddy). Winner 2-6.
54 CAT CAT (Tip-Toe). Winner 2-5.
55 RAGTIME COWBOY (Rough'n Tumble). Winner 2-4. L. E. Stoddard Jr. Stp. S. 3rd Elkridge Hurdle S.
56 WEDLOCK (Rough'n Tumble). Stakes 1959.
57 CAPE CANAVERAL (Fly Away). Winner at 2.

SICKLEFEATHER. Winner. Dam of stakes winner Anthemion. 8 other winners.

WHIRL OUT, ch. g., 1955

*Mahmoud	*Blenheim II	Blandford
		Malva
	Mah Mahal	Gainsborough
*FLUSHING II, gr., 1939		Mumtaz Mahal
	Buchan	Sunstar
Callandar		Hamoaze
	Calendula	Bachelor's Double
		Callista
Whirlaway	*Blenheim II	Blandford
		Malva
	Dustwhirl	Sweep
GAY WHIRL, ch., 1951		Ormonda
	High Quest	*Sir Gallahad III
Royal Venture		Etoile Filante
	*Queen Herod	Tetratema
		Reine de Neige

H. B. Delman, breeder; W. J. Conley, owner and trainer. Family No. 16.

Age	Starts	1st	2nd	3rd	Earned
2	5	1	0	2	$ 3,475
3	20	2	2	0	4,985
4(S)	29	3	4	4	12,609
Totals	54	6	6	6	$ 21,069

GAY WHIRL. 2. 23. 2. $2,995. .51. 2 foals:
55 WHIRL OUT (*Flushing II). Stakes 1959.
57 INIMITABLE (Bullfighter). Placed.

ROYAL VENTURE. Placed at 2. 10 other foals:
GOING AWAY. 20 wins, $161,640. Yankee H., Pageant H., Atlantic City Turf H., Miami Beach H. Placed in 14 other stakes.
GREAT POWER. 4 wins 2-3. Remsen H.
Other winners: CAVENTURE (pr.), VENTURESOME, KING'S QUEST, TOP CAP, SEA VENTURE.
KING'S FORTUNE. Unplaced.
Unraced: ROYAL HUNT, DEAL WITH ME (pr.).

WHITE APACHE, ch. c., 1955

Blue Peter	Fairway	Phalaris
		Scapa Flow
	Fancy Free	*Stefan the Great
*BLUE ROYAL II, ch., 1943		Celiba
	Papyrus	Tracery
Divine Lady		Miss Matty
	Most Beautiful	Great Sport
		Rayon
Gala Hour	*Sir Gallahad III	*Teddy
		Plucky Liege
	One Hour	*Snob II
FUN TIME, br., 1946		Daylight Saving
	Chateau Bouscaut	Kircubbin
*Newbattle		Ramondie
	*Penicuik II	Buchan
		Pennycomequick

R. James Speers, breeder; Four L's Stable, owner; Frank W. Russell, trainer. Family No. 1.

Age	Starts	1st	2nd	3rd	Earned
2	14	2	3	1	$ 4,730
3(S)	21	3	4	5	24,580
4(S)	12	3	2	2	11,125
Totals	17	8	9	8	$ 40,435

FUN TIME. 2. 9. 2. $1,104. .23. 5 foals:
52 FANNYSTELLE (*Reed Mace). 2 wins at 2. Pr.
53 HUDSON BAY (*Reed Mace). 1 win at 3.
54 MERRYMOND (*Fairmond). Winner 2-5.
55 WHITE APACHE (*Blue Royal II). Stakes 1959.
57 SENDING (Sir Strome). Placed.

*NEWBATTLE. Unraced. 11 other foals, incl.:
LITTLE ROLLO. 21 wins. $97,070. Longacres Mile, Longacres Derby, Longacres Governor's H. (twice), Veterans Rehabilitation H., Seattle H.
UNCLE DON. 16 wins. $38,100.

*WHITE CACHET, b. h., 1954

*Court Martial	Fair Trial	Fairway
		Lady Juror
	Instantaneous	Hurry On
KING'S BENCH, b., 1949		Picture
	King Salmon	Salmon-Trout
*King's Cross		Malva
	Doublure	Comedy King
		Rhona
Early School	Felstead	Spion Kop
		Felkington
	Quick Rise	Hurry On
STAR PUPIL, b., 1941		Pompadour
	*Blenheim II	Blandford
Queen o' Stars		Malva
	Bakowina	Lemberg
		Conjure

R. Ball, breeder (in Ireland); R. R. Dunlop, owner; G. Weber, trainer. Family No. 1.

Age	Starts	1st	2nd	3rd	Earned
2	--	--	--	--	------
3	11	3	2	2	$ 8,775
4	20	7	3	2	20,267
5(S)	13	2	1	2	11,315
Totals	44	12	6	6	$ 40,357

STAR PUPIL. Unraced. 8 foals:
46 OPERA STAR (Turkhan). Unraced.
47 BLEDINGTON (*Orestes III). 2 wins at 3.
48 CARDINAL'S PET (Mazarin). Placed at 3.
49 TURKISH TREASURE (Turkhan). 2 wins at 3. Producer.
50 LEGAL MISS (*The Solicitor II). Unplaced.
54 *WHITE CACHET (King's Bench). Stakes 1959.
55 PARK HILL STAR (Krakatao). Placed.
56 INFATUATED (Infatuation). Winner at 3.

QUEEN O'STARS. Winner at 3. 10 other foals, 5 winners, including *Reine des Etoiles (Prix de Minerve).

WHITLEY, b. g., 1955

Bimelech	Black Toney	Peter Pan
		Belgravia
	*La Troienne	*Teddy
BETTER SELF, b., 1945		Helene de Troie
Bee Mac	War Admiral	Man o' War
		Brushup
	Baba Kenny	Black Servant
		Betty Beall
Sweeping Light	Manna	Phalaris
		Waffles
	Sweeping Glance	Sweep
LIGHT LADY, br., 1939		*Reginella
Lady Teddy	*Sir Gallahad III	*Teddy
		Plucky Liege
	*Embassy	*Ambassador IV
		Curia

W. Arnold Hanger, breeder and owner; Max Hirsch, trainer. Family No. 16.

Age	Starts	1st	2nd	3rd	Earned
2	7	3	1	2	$ 16,630
3	13	3	3	2	14,780
4(S)	16	5	3	3	72,635
Totals	36	11	7	7	$104,045

LIGHT LADY. 3, 27, 8, $19,919, 1.69. Betsy Ross S., Betsy Williams S. 2nd Matron S. 9 foals:
45 PLAY DOLL (He Did). Unraced. Pr.
46 KIT CARSON (He Did). 13 wins 2-5, $52,560. Directors H., Governor's H. 2nd Alameda H., Bing Crosby H., Peninsula H.
48 PHILO (Count Fleet). 5 wins.
49 COUNT BREEZE (Count Fleet). 12 wins 3-6, $33,125.
50 RICO VINO (*Rico Monte). 11 wins 4-7, $25,790.
52 RICO CASINO (*Rico Monte). 3 wins 3-5.
54 FLORA (*Rico Monte). Unraced.
55 WHITLEY (Better Self). Stakes 1959.
56 SCORPII (Crafty Admiral). Placed.

WHODUNIT, b. c., 1955

Prince Rose	Rose Prince	*Prince Palatine
		Eglantine
	Indolence	Gay Crusader
*PRINCEQUILLO, b., 1940		Barrier
*Cosquilla	Papyrus	Tracery
		Miss Matty
	Quick Thought	White Eagle
		Mindful
*Hypnotist II	Hyperion	Gainsborough
		Selene
	Flying Gal	*Sir Gallahad III
WHO DINI, b., 1948		*Filante
Dini	John P. Grier	Whisk Broom II
		Wonder
	Quivira	Display
		Careful

Mrs. Jan Burke, breeder and owner; W. C. Winfrey, trainer. Family No. 23.

Age	Starts	1st	2nd	3rd	Earned
2	4	0	0	0	$ 385
3	20	4	5	2	36,810
4(S)	18	4	3	2	108,245
Totals	42	8	8	4	$145,440

WHO DINI. 3, 33, 5, $24,475, 3.42. 2nd Prioress S. 3 foals:
54 ESCAPE HATCH (Devil Diver). 3 wins at 4.
55 WHODUNIT (*Princequillo). Stakes 1959.
57 WHO'S AHEAD (*Princequillo). Unraced.

DINI. 27 wins. 5 other foals:
DEDICATE. 12 wins 3-5, $533,200. Delaware Valley S., Jersey S., Brooklyn H., Whitney S., Hawthorne Gold Cup, John B. Campbell Memorial H., Monmouth H., Woodward S. Placed in 9 other stakes.
TAPE READER. 14 wins 2-6.
Other winners: JACODINE, BOOKMARK (pr.), LORD ESSEX.

WICHITA MAID, ro. f., 1957

*Mahmoud	*Blenheim II	Blandford
		Malva
	Mah Mahal	Gainsborough
OIL CAPITOL, gr., 1947		Mumtaz Mahal
*Never Again II	Pharos	Phalaris
		Scapa Flow
	Confidence	*Ksar
		Listen In
Requested	Questionnaire	Sting
		Miss Puzzle
	Fair Perdita	Eternal
STAR WISH, b., 1949		*Lady Wave
Star Miss	Hadagal	*Sir Gallahad III
		*Erne
	*Starweed	Phalaris
		Versatile

K. M. Little and Dr. E. W. Thomas, breeders; Claude Cowan Sr. and Claude Cowan Jr., owners; J. Cheeney, trainer. Family No. 1.

Age	Starts	1st	2nd	3rd	Earned
2(S)	8	3	0	2	$ 2,931

STAR WISH. 3, 32, 2, $6,070, .77. 3 foals:
55 CAPITOL REQUEST (Oil Capitol). Placed.
56 LUMINOSA (Oil Capitol). 1 win at 3.
57 WICHITA MAID (Oil Capitol). Stakes 1959.

STAR MISS. Unraced. 3 other foals:
LORD PUTNAM. 5 wins at 2. William Penn S., Narragansett Nursery S., World's Playground S. 2nd Sapling S. Sire.
STARLADIER. 7 wins 4-7.
STARDI. 1 win at 2.

*STARWEED. Wilbraham S. 13 other foals, 10 winners, including stakes winners Tall Weeds and Teddy Weed and stakes producer After All.

*WIGGLE II, br. f., 1955

*Nasrullah	Nearco	Pharos
		Nogara
	Mumtaz Begum	*Blenheim II
REGO, br., 1949		Mumtaz Mahal
*Missy Suntan	Tai-Yang	Solario
		Soubriquet
	*Mademoiselle	Sardanapale
		Emilie
Beau Port	*Beau Pere	Son-in-Law
		Cinna
	Grey Port	Portlaw
SWEET NYMPH, br., 1948		Grey Leaf
Miss Eagleton	Veilmond	Limond
		Veil
	Velo	Constant Son
		Lincarol

Carl Powell, breeder; D. Kaim and F. D. Calvin, owners; C. C. Calvin, trainer. Family No. 10.

RACING RECORD IN AUSTRALIA

Age	Starts	1st	2nd	3rd	Earned
2(S)	8	6	0	0	£ 12,709
3(S)	16	8	4	2	17,666
Totals	24	14	4	2	£ 30,375

RACING RECORD IN UNITED STATES

Age	Starts	1st	2nd	3rd	Earned
4(S)	5	2	0	0	$ 49,050

SWEET NYHPM. 1, 4, 0, £0, .00. 2 foals:
54 SWEET LEIONIE (Leonard). Placed at 3.
55 *WIGGLE II (Rego). Stakes 1959.

MISS EAGLETON. Unraced. 5 other foals:
COLD RAIN. 2 wins at 3.
WINROW. 2 wins 3-4.
PASSING SHOWER. 1 win at 4.
AARON'S LADY. Unplaced.
KING LEO. 1 win at 2.

WINNING SHOT, ch. c., 1956

Pasteurized	Milkman	Cudgel
		Milkman
	Peake	*Sir Gallahad III
WOODCHUCK, dk. br., 1948		Polka Dot
Chuckle	Haste	*Maintenant
		Miss Malaprop
	Tyche	*Marvex
		*Lemora
Some Chance	Chance Play	Fair Play
		*Quelle Chance
	Some Pomp	Pompey
LADY JANE D., b., 1950		Some More
Balm of Gilead	*Blenheim II	Blandford
		Malva
	Boola Brook	*Bull Dog
		Brookdale

Rolling Range Farm, breeder; J. S. Evans, owner; R. Townrow, trainer. Family No. 8.

Age	Starts	1st	2nd	3rd	Earned
2(S)	6	2	2	0	$ 6,895
3(S)	6	4	1	1	23,217
Totals	12	6	3	1	$ 30,112

LADY JANE D. 2, 34, 1, $2,237, .40. 2 foals:
55 UNCHAINED (Phar Mon). Winner at 4.
56 WINNING SHOT (Woodchuck). Stakes 1959.

BALM OF GILEAD. Unplaced. 4 other foals:
BLACK MAIN. 4 wins 2-4. 2nd Step Lightly H. 3rd Mermaid H.
Other winners: MARY'S CHANCE, CLEAR CALL, COUNTESS COCO.

BOOLA BROOK. Winner at 2. 4 other foals:
NOBLE CREEK. 5 wins 2-4. 3rd National Stallion S. Sire.
DRY FLY. 13 wins 2-8, $35,332.
ADMIRAL'S LADY. 1 win. Dam of Crafty Admiral.
SPRING RUN. Dam of Red God, Racing Fool.

WINONLY, b. c., 1957

*Heliopolis	Hyperion	Gainsborough
		Selene
	Drift	Swynford
OLYMPIA, b., 1946		Santa Cruz
Miss Dolphin	Stimulus	Ultimus
		Hurakan
	Tinamou	*Light Brigade
		Casuarina
*Sickle	Phalaris	Polymelus
		Bromus
	Selene	Chaucer
SICKLE SUN, b., 1941		Serenissima
Sun Teatime	*Sun Briar	Sundridge
		*Sweet Briar II
	Teapot	Broomstick
		Mrs. Trubbel

F. W. Hooper, breeder and owner; C. R. Parke, trainer. Family No. 9.

Age	Starts	1st	2nd	3rd	Earned
2(S)	13	3	4	0	$ 18,144

SICKLE SUN. 5, 65, 7, $15,585, 1.37. 2nd Jeanne d'Arc S. 4 foals:
50 HOOP HAVEN (Hoop, Jr.). 3 wins at 2.
53 SUN CRISP (Olympia). 1 win at 3.
56 OLYMPIA SON (Olympia). Unplaced.
57 WINONLY (Olympia). Stakes 1959.

SUN TEATIME. 17 wins 2-7. 3rd Blue Bonnets Kindergarten S. 5 other foals:
MURILLO. 8 wins 2-8.
RUN SUN. 1 win at 5. Pr.
QUEEN IRISH. 6 wins 3-5.
Placed: COCKTAIL (pr.), SUN VOLO.

TEAPOT. Winner at 3. 5 other foals:
TEA LEAVES. 4 wins at 2. Dam of Tea-Maker, Sweet Dream.
Other winners: SUN CUP, SUN TEAPARTY, TEA PAN. Unraced. Producer.
REYNOLDS. Unplaced.

WONDER WHERE, b. f., 1956

OCCUPY, b., 1941	*Bull Dog	*Teddy
		Plucky Liege
	Miss Bunting	Bunting
		Mirthful
ON THE FLY, ch., 1948	New World	Discovery
		Sunny Sal
	Canfli	Campfire
		Flivver

Rolling Range Farm, breeder; Larkin Maloney and Conn Smythe, owners; J. Starr, trainer. Family No. 20.

Age	Starts	1st	2nd	3rd	Earned
2(S)	8	5	1	1	$ 18,010
3(S)	17	9	6	1	55,325
Totals	25	14	7	2	$ 73,335

ON THE FLY. 1, 6, 1, $4,150, 1.87. 5 foals:
52 BABY SPOT (Amphitheatre). 4 wins 3-4.
53 ON THE LOOSE (Occupy). 1 win at 2.
54 CLEAR THE DECK (Grand Slam). Placed.
55 KHALLIKA (Occupy). Unplaced.
56 WONDER WHERE (Occupy). Stakes 1959.

CANFLI. 7 wins 2-3. Arlington Oaks, Covington H. 11 other foals, including:
HEELFLY. Potomac H., Arlington Downs Juvenile H., Laurel S., Gittings H., Grayson S. Placed in 11 other stakes. Sire.
CRASH DIVE. 8 wins 4-5. Aqueduct H.
FLYAWAY HOME. Unraced. Dam of Home Free, Rock Drill.

YES MORE, ch. f., 1956

BOER WAR, ro., 1935	Victorian	Whisk Broom II
		Prudery
	*Lady in Grey	Roi Herode
		Allash
NORA SUE, ch., 1935	North America	*North Star III
		Viva America
	Aline Parkhurst	Runflor
		Emily Parkhurst

W. W. Whiteworth, breeder; H. W. Cathey, owner; J. Driskell, trainer. Family No. 20.

Age	Starts	1st	2nd	3rd	Earned
2	5	1	2	0	$ 756
3(S)	9	6	0	1	6,044
Totals	14	7	2	1	$ 6,800

NORA SUE. Unraced. 9 foals:
39 LOWRIMORE (Pertinacious). Unraced.
42 MISS WYMORE (Galopin Lad). Unraced.
47 CAROL SUE (Boer War). 5 wins 4-7.
49 RING (Boer War). 7 wins 4-8.
51 SUE MORE (Boer War). Unplaced at 3.
52 NORA MORE (Boer War). Placed at 2.
54 REV. MORE (Boer War). 6 wins 2-4.
56 YES MORE (Boer War). Stakes 1959.
57 SPACE WAR (Boer War). Unraced.

ALINE PARKHURST. Unraced. 1 other foal:
SINGLE MORE. Unraced.

YING AND YANG, b. g., 1955

BASILEUS II, ch., 1942	Victrix	*Kantar
		Victory
	*Barberybush II	*Ksar
		*Pervencheres
ORANGE LEAVES, br., 1940	Hard Tack	Man o' War
		Tea Biscuit
	Nectarine	*Bull Dog
		Rose Leaves

Bieber-Jacobs Stable, breeder; Jameson and Elmore, owners; F. W. Jones, trainer. Family No. 9.

Age	Starts	1st	2nd	3rd	Earned
2	2	0	0	0	
3	8	1	1	0	$ 12,410
4(S)	20	3	2	1	60,200
Totals	30	7	3	1	$ 72,610

ORANGE LEAVES. 3, 37, 3, $4,375, .83. 6 foals:
46 PARTITION (*Heliopolis). 16 wins 3-7.
48 HELLO PUDGY (Bless Me). 8 wins 3-5.
49 LUSCIOUS FRUIT (Platter). Winner 3-10.
50 FRESH MEADOW (*Basileus II). Winner 2-9. 3rd Turf Cup H.
52 YUNO SUMTHIN (*Basileus II). 1 win at 4.
55 YING AND YANG (*Basileus II). Stakes 1959.

NECTARINE. 11 wins 3-4. Miami Beach H. 3rd McLennan H. 7 other foals, including:
APPLEKNOCKER. 17 wins 2-7. Dick Welles H. 2nd Will Rogers H. 3rd Hollywood Premiere H.
BRAMBLE BUG. Dam of Passado, Cavort.

YOR MARC, b. g., 1956

GALLANT DUKE, dk. b., 1938	*Blenheim II	Blandford
		Malva
	Friendly Gal	*Sir Gallahad III
		*Filante
CATHY JO., ch., 1948	Pry	Questionnaire
		Fantine
	Valdina Fleet	Teddy's Comet
		Fast Heels

R. S. Cram, breeder; D. V. Beavers, owner; L. Beavers, trainer. American family, mare by *Medley.

Age	Starts	1st	2nd	3rd	Earned
2	1	0	0	0	
3(S)	15	8	1	1	$ 9,325
Totals	16	8	1	1	$ 9,235

CATHY JO. 1, 33, 3, $10,120, 1.00. 2 foals:
56 YOR MARC (Gallant Duke). Stakes 1959.
57 PIC CAT (*Picafort). Winner at 2. 3rd Fonner Park Juvenile S.

VALDINA FLEET. 4 wins at 2, 3. 4 other foals:
RETAIN. Winner 2-6, 1959.
Other winners: INTERFERE, TRAINED, BLACK KNIFE.

FAST HEELS. Winner 3-4. 11 other foals, 9 winners, including stakes winner Steel Heels (sire) and stakes-placed Heel Up and Valdina Rocket.

YOUNG RUFFIAN, ro. c., 1957

NATIONAL DEBT, ro., 1947	Trierarch	*Sir Gallahad III
		*Triumph II
	Firm Offer	Stimulus
		*Chinchera
FAIR RUFFLES, ch., 1948	*Mabe Monday	Fair Trial
		*Lady Jemima
	Ruffling	Cudgel
		Ruffles

A. Blair, breeder; Mr. and Mrs. S. H. Soper, owners; R. W. Hall, trainer. American family, Bellair mare.

Age	Starts	1st	2nd	3rd	Earned
2(S)	5	2	1	2	$ 4,305

FAIR RUFFLES. 6, 71, 13, $10,989, .67. 2 foals:
56 NARU (National Debt). Winner at 3.
57 YOUNG RUFFIAN (National Debt). Stakes 1959.

RUFFLING. 4 wins 3-4. 7 other foals:
RUFFIAN. 13 wins 2-7. British Columbia Futurity, B. C. Nursery S.
BUDGEL. 1 win at 2. 3rd Calgary Juvenile S. Pr.
Other winners: RUFFETTA, MISS RUFFLES, MABE RUFF.
Unplaced: BROWN RUFFLES, RUFFLING'S LAST.

RUFFLES. 4 other foals, incl.:
RUFFLE UP. 11 wins 2-8.
FRILLY. 17 wins 3-9.
RUFFSTICK. 1 win at 3.

ZEVS JOY, br. f., 1955

SPEAK UP, dk. b., 1946	*Beau Pere	Son-in-Law
		Cinna
	*Donatrice	Donatello II
		Tivoli II
LADY ZEV, br., 1945	*Castel Fusano	*Ksar
		Red Flame
	Zida	Zev
		Royalite

Walter G. McCarty, breeder; H. F. Dick, owner; R. H. Highley, trainer. Family No. 14.

Age	Starts	1st	2nd	3rd	Earned
2	6	4	2	0	$ 6,675
3(S)	11	2	2	1	19,665
4(S)	10	3	2	2	38,525
Totals	27	9	6	3	$ 64,865

LADY ZEV. 3, 36, 4, $17,770, 2.17. 7 foals:
50 BIG GUN (Artillery). 5 wins.
51 DIANA ZEV (Artillery). 11 wins 2-5. 3rd Governor's H.
52 ZIDELLE (Artillery). Unplaced.
53 ARTS LAST (Artillery). 2 wins 2-3.
54 ZEVATOR (Lassator). Winner 3-5.
55 ZEVS JOY (Speak Up). Stakes 1959.
57 LITTLE ZIDA (War Rings). Winner at 2.

ZIDA. 18 wins. Crescent City H. 8 other foals, 6 winners, including:
SHIM MALONE. 9 wins. $123,155. Haggin S., California Breeders' Champion S. San Pasqual H.
ROLLING BALL. 19 wins. San Gabriel S.

Male Line Descent

HEROD (18)
Woodpecker
*Buzzard
Castrel
Pantaloon
Windhound
Thormanby
Atlantic
Le Sancy
Le Samaritan
Roi Herode (5) below
Selim
Sultan (13)
Bay Middleton (12)
Flying Dutchman
Dollar
Androcles
Cambyse (12) below
*Glencoe (1)
Vandal
Virgil
Hindoo
Hanover
Blackstock
Mentor
Wise Counsellor
Deliberator
Air Rate (1)
Careless Curl

ROI HERODE (5)
The Tetrarch
Salmon Trout (2)
King Salmon
*King's Abbey (2)
King Ara
Swirling Abbey
*Stefan the Great (1)
Jean Valjean
Side Boy (1)
Sunny Boy S.
Tetratema (2)
*Gino
Gray Dream (2)
Ginos Dream
Meno Dream

CAMBYSE (12)
Callistrate (1)
Gost
Badajoz
*Epinard
Hygro
Hy Qua (1)
Senorita Gal
Gardefeu (11)
Chouberski
Bruleur
*Ksar
Tourbillon (11)
*Ambiorix (6)
Bases Full
Greek Chief
Levelix
Make Sail
Polamby
Rash Statement
Djebel (2)
Clarion (1)
***Pantene**
*Djeddah (1)
Jedu
*Goya II (2)
*Nirgal (2)
Li'l Fella
Natego
*Tournoi (1)
Top Tourn

MATCHEM (23)
Conductor
Trumpator
Sorcerer
Comus
Humphrey Clinker
Melbourne
West Australian (23)
*Australian (21)
Spendthrift
Hastings
Fair Play (21) below
Solon (2) below

FAIR PLAY (21)
Chance Play (2)
Grand Slam (1)
Piet (1)
Pete's Folly
Son of Chance (1)
Real Son
Chance Shot (2)
Peace Chance (2)
Foreign Policy (1)
Foreign-Grey
Four Freedoms (1)
Freedoms Pride
Display (2)
Discovery (2)
Good Egg (1)
Good Joy
Loser Weeper (1)
Adapt
Ladkin (3)
Ladder
Bunty Lawless (2)
Major Flight
Squire John
Windfields (1)
Foxy Phil
My Play (1)
Head Play
Sad Story (1)
Sad Valley
Man o' War (11)
War Relic (4)
Cuvier Relic
Intent (2)
Demobilize
Intentionally
Relic (1)
***Mystic II**
War Admiral (7)
Breaux
Civic Virtue (1)
Civic Pride
Mr. Busher (2)
Buhser Fantasy
Oscarem
Tavistock (1)
Miss Independent
Top Admiral (1)
Credit Curb
Wee Admiral (1)
Admiral's Ace

SOLON (2)
Barcaldine
Marco
Marcovil
Hurry On (2)
Hunter's Moon (1)
Halifax
*Picafort (1)
Rambling Pic
Precipitation (1)
Chamossaire (1)
***Maxinkuckee**

EXPLANATORY. Tail-male descent of 456 flat stakes winners of 1959 in the United States and Canada is shown in these charts. Names of stakes winners are in boldface type; names of their sires and other male-line ancestors are in light-face, except when used as a heading. A figure in parenthesis besides a name indicates the number of 1959 stakes winners descending from that horse. War Admiral, for instance, was sire of one stakes winner and grandsire of 6 others, for a total of 7; from other sons or grandsons of Fair Play were descended 10 stakes winners, for a total of 21.

The charts at the top of this page establish the main lines of descent from Herod, Matchem, and Eclipse to the various branches of their male lines represented by stakes winners in 1959. In cases of doubtful paternity the first sire has been ignored.

ECLIPSE (415)
King Fergus (33)
Hambletonian
Whitelock
Blacklock
Voltaire
Voltigeur
Vedette (33) p. 82
Pot-8-O's (382)
Waxy
Whalebone (382)
Waverly (17)
Don John
Iago
*Bonnie Scotland
Bramble
Ben Brush (17) p. 82
Camel (135)
Touchstone
Newminster (87)
Lord Clifden
Hampton (87) p. 82
Orlando (48)
*Eclipse
Alarm
Himyar (48)
Plaudit (6)
King James
Spur
Sting
Questionnaire (6)
Domino (42) p. 82 (below
Sir Hercules (230)
Birdcatcher (230)
Oxford (54)
Sterling
Isonomy
Isinglass
John o' Gaunt
Swynford (54) p. 81
The Baron (176)
Stockwell (176)
Doncaster (158)
Bend Or (158) below
St. Albans (18)
Springfield
Sainfoin
*Rock Sand (18) below

QUESTIONNAIRE (6)
Free For All (3)
Rough'n Tumble (3)
Conestoga
My Dear Girl
Wedlock
Hash (1)
Mel Hash (1)
Gulio Cesere
Requested (1)
Model Cadet (1)
Jack Flynn
Thymus (1)
Benell

***ROCK SAND (18)**
Tracery (4)
Copyright
Congreve
Saint Patrick
*Rico Monte (3)
Endine
Sabotage
Tadoussac
Flamboyant (1)
Flamingo
Waterbird
*Plover (1)
Delta Jean
Friar Rock (14)
Pilate (14)
Phalanx (4)
Infantry
Oil Rich
Strongboy
The Searcher
Eight Thirty (10)
Anvoldtime (2)
Beat the Drums
Twentyone Guns
Bolero (6)
Battle Dance
French Coat
Jimmer
Merry-Bo
Pen Bolero
Tinkalero
Royal Coinage (2)
Pierpontella
Venetian Way

BEND OR (158)
Bona Vista (84)
Cyllene (84)
Polymelus (83)
Phalaris (83) p. 81
Cicero (1)
Valais
Heroic
*Ajax (1)
Arracado
*Ormonde (74)
Orme
Flying Fox
Ajax
*Teddy (74) p. 81

PHALARIS (83)
- Manna (4)
  - Colombo
    - British Empire (4)
      - ***Estacion**
      - *Endeavour II (3)
        - **Big Effort**
        - **British Roman**
        - **Try It**
- Parwiz (4)
  - *Battant (3)
    - **Chulinda**
    - **Sonoma**
    - **True Tan**
  - Michel (1)
    - *Miche (1)
      - **Hymient**
- *Pharamond II (6)
  - Easy Mon (2)
    - **Eamohe**
    - **Vic Mon**
  - Menow (4)
    - Tom Fool (4)
      - **Dunce**
      - **Tompion**
      - **Tom Thumb**
      - **Weatherwise**
- Pharos (46)
  - *Ambrose Light (1)
    - Volcanic (1)
      - **Ekaba**
  - El Greco (1)
    - *Solero (1)
      - **Official Seal**
  - Lighthouse II (1)
    - ***Sailor's Guide**
  - Pharis (2)
    - *Cortil (1)
      - **Solution**
    - *Priam II (1)
      - **Troilus**
  - Signal Light (1)
    - The Bug
      - *The Lotti (1)
        - **Lottalife**
  - Nearco (40) see below
- *Sickle (3)
  - Brevity (1)
    - Brief Sigh (1)
      - **Glittering Sigh**
  - Unbreakable (2)
    - Polynesian (2)
      - **Initiate**
      - **Polylad**
- Fairway (20)
  - (3rd col., this page)

NEARCO (40)
- ***Amerigo**
- **Nearctic**
- Krakatao (1)
  - ***Anita's Son**
- *River War (1)
  - **Blonde Demond**
- *Royal Charger (11)
  - **Finnegan**
  - **Idun**
  - **Irish Cousin**
  - **Irish Lancer**
  - **Royal Native**
  - **Royal Orbit**
  - ***Seaneen**
  - *Royal Serenade (1)
    - **Tender Size**
  - *Sea Charger (1)
    - **Ouija Board**
  - *Turn-to (2)
    - **First Landing**
    - **Waltz**
- *Nasrullah (25)
  - **Bald Eagle**
  - **Bug Brush**
  - **Fleet Nasrullah**
  - **Miss Uppity**
  - **Nascania**
  - **One-Eyed King**
  - **The Irishman**
  - *Curragh King (1)
    - **Care For You**
  - Grey Sovereign (1)
    - ***Grey Monarch**
  - *Indian Hemp (5)
    - **Cherokee Miss**
    - **Fightin Indian**
    - **Linita**
    - **Psyche's First**
    - **T. V. Lark**
  - Never Say Die (1)
    - **La Fuerza**
  - *Noor (3)
    - **Noble Noor**
    - **Noureddin**
    - **Ten Five**
  - *Novarullah (1)
    - **Novicia**
  - *Our Love II (2)
    - **Auntie Watt**
    - **Ira Baker**
  - Rego (1)
    - ***Wiggle II**
  - *Somali II (1)
    - **Open View**
  - *Spectrum II (1)
    - **Azure's Orphan**

***TEDDY (74)**
- *Bull Dog (39) next col.
- *Aethelstan II (1)
  - *Bel Aethel
    - Beldine (1)
      - **Dine Me**
- Asterus (1)
  - Jock
    - Sunny Boy (1)
      - ***Bell Hop**
- Brumex (1)
  - Borealis
    - *Espalier (1)
      - **Last Hour**
- Case Ace (2)
  - Lochinvar (1)
    - **Stratmat**
  - Pavot (1)
    - **Merganser**
- Teddy's Comet (1)
  - Vandina Streak (1)
    - **Sandy Streak**
- Sun Teddy (5)
  - Tedwyn (1)
    - **Tedwyn Jr.**
  - Sun Again (4)
    - Ky. Lea (1)
      - **Ky. Music**
    - Palestinian (1)
      - **Promised Land**
    - Sunglow (1)
      - **Sword Dancer**
    - Sunlit (1)
      - **Boston Again**
- *Sir Galahad III (24)
  - Amphitheatre (1)
    - **Can Stadium**
  - Fighting Fox (4)
    - **War Eagle**
    - Amble In (1)
      - **City Shoes**
    - Crafty Admiral (2)
      - **Crafty Skipper**
      - **Master Palvnch**
  - Gallant Fox (3)
    - Flares (2)
      - Chop Chop (2)
        - **Eltoro the Great**
        - **Victoria Park**
    - Gangway (1)
      - **Kitty Girl**
  - Helvetian (1)
    - **Miss Royal**
  - Roman (9)
    - Hannibal
      - **Arril Skies**
    - I Will (2)
      - **I Step**
      - **Silver Ship**
    - Panacean (1)
      - **Francean**
    - Provocative (1)
      - **Spicy**
    - Roman Bout (1)
      - **Bonne Espoir**
    - Roman Sandal (2)
      - **Roman History**
      - **Roman War**
    - They Say (1)
      - **Davy**
  - Sir Damion (2)
    - Galla Damion (2)
      - **Cold Bay**
      - **King Damion**
  - Trierarch (4)
    - National Debt (4)
      - **Glen Laddie**
      - **My Boy John**
      - **Treasure Quest**
      - **Young Ruffian**

***BULL DOG (39)**
- Coldstream (1)
  - Carrara Marble (1)
    - **Leon K.**
- Johns Joy (5)
  - **Carolina Joy**
  - **Deemster**
  - **Joy Boy**
  - **Matthias**
  - **Octopus**
- Occupy (1)
  - **Wonder Where**
- Our Boots (1)
  - Page Boots (1)
    - **Trans Page**
- Silver Horde (1)
  - **Silver Ring**
- Spotted Bull (4)
  - **Bettyanbull**
  - **Copper Cap**
  - **Knee Deep**
  - **Latin Lover**
- Teddy Wrack (1)
  - Acadian (1)
    - **Banner Lou**
- War Dog (1)
  - Phil D. (1)
    - **Fighting Hodge**
- War Result (1)
  - **Count Lathum**
- Bull Lea (23)
  - **Kentucky Pride**
  - **Rosewood**
  - All Blue (1)
    - **Echoic**
  - Beau Max (3)
    - **Esperanto**
    - **Go'den Notes**
    - **How How**
  - Bull Dandy (2)
    - **Dandy Blitzen**
    - **Tullo**
  - Bull Page (3)
    - **Bulpamiru**
    - **New Providence**
    - **Theo Geo**
  - Bull Run (1)
    - **Manassas**
  - Citation (3)
    - **Recite**
    - **Silver Spoon**
    - **Sky Clipper**
  - Commodore Lea (2)
    - **Commodier**
    - **Cuvier Boy**
  - Degage (1)
    - **Vital Force**
  - Faultless (2)
    - **Biscayne**
    - **Sir Flip**
  - Flash o' Night (2)
    - **Flashy Token**
    - **Tango's Flash**
  - Spy Defense (1)
    - **Captain Dick**

FAIRWAY (20)
- Fair Trial (12)
  - Ballyogan (4)
    - ***No Fear II**
    - *Ballydam (3)
      - **Bally Ache**
      - **Ballysadare**
      - **Miss Bally**
  - *Court Martial (2)
    - ***Temptist II**
    - King's Bench (1)
      - ***White Cachet**
  - *Fair Truckle (2)
    - **Fair Maggie**
    - **Poco Bayo Rey**
  - Petition (1)
    - ***Day Court**
  - *The Solicitor II (3)
    - *The Pie King (3)
      - **Pie Queen**
      - **Pieyed**
      - **Revel**
- Blue Peter (2)
  - *Blue Ryoal II (1)
    - **White Apache**
  - Ocean Swell (1)
    - ***Calais II**
- Fair Copy (1)
  - *Menetrier (1)
    - **Men at Play**
- *Hairan (1)
  - Coast Invasion (1)
    - **Ariel Wonder**
- Meadow (1)
  - *Quibu (1)
    - **Confuse**
- *Saint Andrews (1)
  - Owbra (1)
    - **Lady O.**
- *Shifting Sands II (1)
  - **Desert Fire**
- *Watling Street (1)
  - **Roryare**

SWYNFORD (54)
- *Challenger II (10)
  - Challedon (2)
    - **Gigantic**
    - **Tenacious**
  - Errard (4)
    - **El Carmelo**
    - **Riz**
    - **Rose of Serro**
    - Errard King (1)
      - **Sweet Error**
  - Escadru (2)
    - **Dru Away**
    - **Rock n Ran**
  - Rinaldo (1)
    - **Indian Maid**
  - Swords (1)
    - **Quick Thrust**
- *St. Germans (7)
  - Bold Venture (2)
    - Depth Charge (1)
      - **Free Stride**
    - Middleground (1)
      - **Resaca**
  - Devil Diver (3)
    - **Beau Diable**
    - Call Over (2)
      - **Creswood Dottie**
      - **Mlle. Dianne**
  - The Rhymer (2)
    - **Some Classic**
    - **Vertex**
- Blandford (37)
  - Badruddin (1)
    - *Barrister II (1)
      - **Mr. Barrister**
  - *Bahram (2)
    - Big Game
      - *Good Shot (1)
        - **Mike Hudson, Jr.**
    - Stone Age (1)
      - **Las Olas**
  - Midstream (2)
    - *Shannon II (2)
      - **Clem**
      - **Old Blarney**
  - Primero (1)
    - Tobisakura (1)
      - ***Hakuchikara**
  - Windsor Lad (1)
    - Windsor Slipper
      - Lucky Bag (1)
        - ***Monte Carlo**
  - *Blenheim II (30)
    - Donatello II (3)
      - ***Martini II**
      - Alycidon (1)
        - **Sunday Sail**
      - *Orestes III (1)
        - **Miss Orestes**
    - Free America (2)
      - **Bright Tiny**
      - **Darling June**
    - Gallant Duke (2)
      - **Yor Marc**
      - Two and Twenty (1)
        - **Queets**
    - *Hilltown (1)
      - Valdina Orphan (1)
        - **Mr. Dan A.**
    - Hail Victory (1)
      - **Victory Beauty**
    - Jet Pilot (2)
      - **Jet Colonel**
      - **Jet Journey**
    - *Mahmoud (13)
      - **Net Man**
      - **Refute**
      - *Flushing II (3)
        - **Atoll**
        - **War Signals**
        - **Whirl Out**
      - Grey Skies (1)
        - **Major Turley**
      - Mighty Story (1)
        - **Old Story**
      - Mr. Trouble (1)
        - **Great Shakes**
      - Mount Marcy (1)
        - **Hit the Trail**
      - Oil Capitol (3)
        - **Oil Wick**
        - **Ruwenzori**
        - **Wichita Maid**
      - Speculation (1)
        - **Hr. High Lo**
    - Noble Creek (1)
      - **Mrs. Hellen**
    - Ocean Wave (1)
      - **Sine Wave**
    - Rose Beam (1)
      - **Capt. Boss Gen'l**
    - Sedgemoor (1)
      - **Stylish Frank**
    - Whirlaway (1)
      - Foremost (1)
        - **Legal Advisor**
    - Wyndham (1)
      - *Windy City II (1)
        - **Rick City**

VEDETTE (33)
- Speculum (15)
  - Hagioscope (2)
    - Queen's Birthday
      - Santoi
        - Achtoi
          - *Alcazar
            - Apache (2)
              - **Gifted Gal**
              - **Hare Raising**
  - Rosebery (13)
    - Amphion
      - Sundridge (13)
        - *Sun Briar (2)
          - Pompey (2)
            - Rippey (1)
              - **Ripte**
            - Victory Drive (1)
              - **Bang's Victory**
        - *Sunreigh (11)
          - Reigh Count (11)
            - Count Fleet (9)
              - **General Arthur**
              - Count Turf (1)
                - **Manassa Mauler**
              - County Delight (3)
                - **Caledon Beau**
                - **Power Dam**
                - **Village Idiot**
              - Ennobled (1)
                - **Heroic Nun**
              - One Count (3)
                - **Airmans Guide**
                - **Cedar Brook**
                - **Mail Order**
            - Count Speed (1)
              - **Jet Speed**
            - Triplicate (1)
              - **Better Bee**
- Galopin (18)
  - Galliard (1)
    - War Dance
      - Perth
        - Alcantara II
          - *Kantar
            - Victrix
              - *Basileus II (1)
                - **Ying and Yang**
  - St. Simon (17)
    - Chaucer (2)
      - Prince Chimay
        - Vatout
          - Bois Roussel (2)
            - Tehran (1)
              - ***King of Basrah**
              - *Tulyar (1)
                - ***Cellyar**
    - Persimmon (15)
      - *Prince Palatine (15)
        - Rose Prince
          - Prince Rose
            - *Princequillo (15)
              - **Black Hills**
              - **Cross Channel**
              - **Dotted Line**
              - **Happy Princess**
              - **Monarchy**
              - **Quill**
              - **Retaliation**
              - **Round Table**
              - **Scotland**
              - **Sisters Prince**
              - **Whodunit**
              - Hill Prince (3)
                - **Middle Brother**
                - **Royal Living**
                - **Toluene**
              - Prince Dare (1)
                - **Nora Dares**

BEN BRUSH (17)
- Sweep (7) next col.
- Broomstick (10)
  - Transmute (1)
    - True Star (1)
      - **Little Amy**
  - Cudgel (4)
    - Greyface (1)
      - **Jet K.**
    - Milkman (3)
      - Pasteurized
        - Woodchuck (3)
          - **Chuckabuck**
          - **St. Hugo**
          - **Winning Shot**
  - Whisk Broom II (5)
    - Victorian (2)
      - Boer War (1)
        - **Yes More**
      - He Did (1)
        - With Pleasure (1)
          - **Mr. Fantastic**
    - John P. Grier (3)
      - Boojum (1)
        - Snark
          - I'lldoit (1)
            - **Pive to Two**
      - Jack High (2)
        - Andy K. (2)
          - **The Driller**
          - Andys Glory (1)
            - **Bumpy Road**

HAMPTON (87)
- Bay Ronald (87)
  - Bayardo (68)
    - Gainsborough
      - Hyperion (58) next col.
      - Emborough (5)
        - *Bernborough (5)
          - **Bevy of Roses**
          - **Catapult**
          - **Macbern**
          - **Piano Jim**
          - **Resolved**
      - Solario (5)
        - Dastur (4)
          - Dhoti
            - *Royal Gem II (4)
              - **Rose's Gem**
              - Dark Star (3)
                - **Heavenly Body**
                - **Hidden Talent**
                - **Hidden Treasure**
        - Mid-day Sun (1)
          - Scottish Meridian (1)
            - ***Babu**
  - Dark Ronald (19)
    - *Ambassador IV (1)
      - St. James
        - Jamestown
          - Littletown
            - Leviathan (1)
              - **Moor Moose**
    - Prunus (1)
      - Oleander
        - *Samurai (1)
          - **Net Ball**
    - Son-in-Law (17)
      - Bosworth (1)
        - *Boswell
          - Cochise (1)
            - **Cobul**
      - Epigram (1)
        - *Esprit de France (1)
          - **Bally Hill**
      - Foxlaw (1)
        - Foxhunter
          - *Hunters Moon IV
            - Early Edition (1)
              - **Anne L.**
      - Rustom Pasha (1)
        - Moslem (1)
          - ***Petare**
      - *Beau Pere (13)
        - Alderman (1)
          - **Miss Vanguard**
        - Destino (2)
          - **El Humor**
          - **Ring of Kerry**
        - Eiffel Tower (2)
          - **Mr. Eiffel**
          - Victory Tower (1)
            - **Tight Nit**
        - Grandpere (1)
          - **Chatterly**
        - Moneybags (1)
          - **High Performance**
        - Speak Up (1)
          - **Zevs Joy**
        - Succession (5)
          - **Auther B.**
          - **Call Call**
          - **Te Amo Weep**
          - **Topshare**
          - **Vunderbar**

SWEEP (7)
- Eternal (3)
  - Ariel (3)
    - Ariel Diver (1)
      - **Little Umpa**
    - Education (1)
      - **Bold Scholar**
    - Piggin String (1)
      - Heeler (1)
        - **Heeler's Star**
- The Porter (4)
  - Alorter (1)
    - **Ro-Pran**
  - Aneroid (1)
    - Take Away (1)
      - **Hillsdale**
  - Heather Broom (2)
    - **Greek Star**
    - Uncle Miltie (1)
      - **Casino**

HYPERION (58)
- *Alibhai (24)
  - **Ali's Pride**
  - **Bardstown**
  - **Sharpsburg**
  - Ali's Gem (1)
    - **Honeys Gem**
  - Cover Up (1)
    - **Gold Cover**
  - Dark Hawk (4)
    - **Burrard**
    - **Kadra**
    - **Lord Renraw**
    - **Totem Hawk**
  - Determine (1)
    - **Warfare**
  - Eddie Welch (2)
    - **Asigned Risk**
    - **Dr. J. Howard**
  - Gold Capitol (1)
    - **Theba Kid**
  - Lodge Night (1)
    - **Fav's Night Out**
  - Mercenary (3)
    - **Filigree**
    - **Mercy Me**
    - **Sacheen**
  - My Host (3)
    - **Perfect Hostess**
    - **Rob Bob**
    - **Sweet June**
  - On Trust (1)
    - **Dark Trust**
  - Solidarity (1)
    - **Nushie**
  - The Dude (1)
    - **Barrister Bob**
  - Your Host (1)
    - **Mare's Beau**
- *Coastal Traffic (1)
  - **Total Traffic**
- Gulfstream (1)
  - ***Anisado**
- *Half Crown (1)
  - **Tempted**
- *Heliopolis (17)
  - **Cee Zee**
  - Charlie McAdam (2)
    - **Addie Belle**
    - **Star Gaze**
  - Greek Ship (2)
    - **Creole**
    - **Plion**
  - Greek Song (2)
    - **Greek Page**
    - **Greek Top**
  - Hampden (1)
    - **Deadly Actor**
  - Noble Hero (2)
    - **Mr. Noble**
    - **Noble Sel**
  - Olympia (6)
    - **Air Pilot**
    - **Alhambra**
    - **Piagal**
    - **Rare Rice**
    - **Talent Show**
    - **Winonly**
  - Tus One (1)
    - **Honeynob**
- *Khaled (7)
  - **A Glitter**
  - **Eagle Admiral**
  - **Linmold**
  - **New Policy**
  - **Sybil Brand**
  - **Terrang**
  - El Drag (1)
    - **El Zag**
- *Lucius (1)
  - **Mr. Snack**
- *Midas II (1)
  - ***Midontrial**
- Owen Tudor (4)
  - ***Tudor Era**
  - *Tudor Minstrel (3)
    - ***Ole Fols**
    - ***Tomy Leo**
    - *Buffoon II (1)
      - **La Comedienne**
- Stardust (1)
  - *Soodani (1)
    - **Spangled Jimmy**

DOMINO (42)
- Commando (42)
  - Colin (2)
    - Neddie
      - Good Goods
        - Alsab (2)
          - **Al Davelle**
          - **Toby's Brother**
  - Peter Pan (40)
    - Pennant (8)
      - Equipoise (1)
        - Attention
          - Spartan Valor (1)
            - **Royal Leo**
      - Carrier Pigeon (1)
        - **Peeping Tom**
      - Equistone (2)
        - **Equidall**
        - **Equifun**
      - Shut Out (4)
        - **Cleave**
        - **Evening Glow**
        - One Hitter (2)
          - **Naughty Flirt**
          - **Sunset Glow**
    - Black Toney (32)
      - Bimelech (8)
        - **Progressing**
        - Better Self (2)
          - **Itobe**
          - **Whitley**
        - Brookfield (1)
          - Inyureye (1)
            - **Isendu**
        - Buy and Sell (2)
          - **Dr. Herb**
          - **Star Radiance**
        - Bymeabond (1)
          - **Nevada Bond**
        - Immediate (1)
          - **Macdan**
      - Brokers Tip (1)
        - Market Wise
          - To Market (1)
            - **High Bid**
      - Black Servant (6)
        - Blue Larkspur (6)
          - Blue Gay (2)
            - **Auctioneer**
            - **Blue Crooner**
          - Blue Swords (2)
            - **Julmar**
            - **Sword Woman**
          - Crowfoot (1)
            - **Easy Spur**
          - Revoked (1)
            - **Bobbin**
      - Balladier (17)
        - Double Jay (6)
          - **Bagdad**
          - **Clandestine**
          - **Irish Jay**
          - **Shirley Jones**
          - **Tick Tock**
          - **Two Cent Stamp**
        - Ky. Colonel (4)
          - **Our Colonel**
          - **Rhyme or Reason**
          - **Roman Colonel**
          - **Terra Firma**
        - Mr. Music (3)
          - **Dixie D.**
          - **Jive Music**
          - **Royal Balladier**
        - Papa Redbird (1)
          - **Redbird Wish**
        - Spy Song (3)
          - **Charlie's Song**
          - **Gold Duchess**
          - **Gray Flank**

Horses 1st, 2nd, 3rd in Stakes

In the following index stakes winners are in capitals. Horses which placed in stakes are in capitals and lower case, followed by color, sex, age, sire, dam, and dam's sire. Abbreviations used are H. for Handicap, S. for Stakes, div. for division. The money earned in each stakes appears after the name of the race. If a track record was made or equaled it is designated by (ntr) new track record (etr) equals track record, (nAr) new American record, (nwr) new world record. The index of stakes gives the distance and the time.

A

Achillean (b. g., 1957, *Espalier—Golden Style, by Goldstream), 2d Youthful S. (Edmonton), $470.

ADAPT, won Marlboro Nursery S., $4,540. 3d Pimlico Breeders' S., $857.

ADDIE BELLE, won Queen Elizabeth H., $16,750.

ADMIRAL'S ACE, won Canadian H., $4,425. 2d Auspicious H., $2,500; Horometer S., $2,500; 3d Mohawk S., $1,125.

A Dragon Killer (b. c., 1955, Roman Sandal—Lutza, by Market Wise), 2d McLennan H., $12,940. 3d Laurel Maturity H., $6,692.

AERIAL WONDER, won Canadian Derby Trial (2d div.), $2,363; Edmonton Sportswriters H., $2,293.

Aesthetic (b. f., 1956, Mr. Trouble—Aesthete, by Revoked), 2d Gazelle H. (2d div.), $4,390; Spinster S., $16,325. 3d Kentucky Oaks (1st div.), $2,447.

Affectation (b. f., 1957, Citation—Athenia, by *Pharamond II), 3d Schuylerville S. (2nd div.), $2,260.

A GLITTER, won Modesty H., $9,925. 2d Bed O'Roses H., $5,710. 3d Black Helen H., $4,000; Gallorette S., $2,290; Vineland H., $5,750.

AIRMANS GUIDE, won Debutante S. (Churchill Downs), $9,267; Marguerite S., $23,905.

AIR PILOT, won Buckeye H., $24,525; Massachusetts H. (by disq.) $53,880. 2d Laurel H., $5,395. 3d Gulfstream Park H., $10,000; Nassau County H., $2,780; Wilwyn H., $2,977.

Alarullah (ch. c., 1955, *Nasrullah—Marguery, by *Sir Gallahad III), 2d Armed H., $2,250; Midwest H., $5,000.

AL DAVELLE, won Arkansas Derby (ntr) $14,880.

Alder Kid (b. h., 1953, Tit Tat Toe—Boogie Queen, by Royal Reigh), 2d Au Revoir Sweepstakes, $400.

Algenib (b. g., 1957, By Five—Omo's Choice, by Joe's Choice), 3d Florida Breeders' S., $2,745.

ALHAMBRA, won Arch Ward Memorial H., $16,600; Armed H., (ntr) $7,775; Hollywood Express H., $12,300; Meadowland H. (eAr) $11,000. 2d Palm Beach H., $5,075; Royal Poinciana H. (2nd div.) $3,815. 3d Grassland Turf H., $2,250; Lakes and Flowers H., $4,000; Longport H., $2,260; Midwest H., $2,500.

Alibi Blue (b. c., 1955, Pedigree—Blue Alibi, by *Alibhai), 3d Santa Catalina H., $3,750.

ALI'S PRIDE, won Durham Cup H., $9,600; Exterminator H., $7,447; Kingarvie S., $4,935; Sandown S., $4,650. 2d Seagram Cup H., $1,875. 3d Morometer S., $1,500.

All Canadian (b. c., 1957, Windfields—Canadiana, by Chop Chop), 2d Display S. (2nd div.), $1,875; 3d Cup and Saucer H., $1,500.

All Hands (dk. b. or br. c., 1957, *Turn-to—Best Risk, by *Blenheim II), 2d Breeders' Futurity, $11,119; Kentucky Jockey Club S., $9,506; Pimlico Futurity, $22,414. 3d Futurity S., $13,797.

Al's Mason (br. c., 1957, Old Mason—Al's Anna, by *Alfred the Great), 2d South Dakota Futurity, $167.

Alstar (b. c., 1955, Dark Star—Play Mary Jane, by Chance Play), 3d Burch Memorial H., $1,367.

Amajack (ch. g., 1957, Lillolkid—Lazy Lucky, by Lazy Tongs), 2d Arizona Breeders Futurity, $400.

Am Away (b. c., 1956, *Priam II—Stepping Away, by Whirlaway), 3d Arkansas Derby, $2,320.

Amber Diver (b. g., 1954, *Ambiorix—Marapania, by Devil Diver), 3d Longfellow H., $2,400.

Ambergris (ch. g., 1952, Eight Thirty—Fragrance, by *Sir Gallahad III), 2d Brandywine Turf H., $4,000.

American Comet (b. c., 1956, Free America—Reticent, by Teddy's Comet), 2d Michigan Derby (1st div.), $4,000. 3d Ventnor Turf H., $3,025.

*AMERIGO, won Magic City H., $10,650; New York H. (nAr), $19,687; Ocean City H., $18,387. 2d Appleton H., $3,500; Californian S., $20,000; Gulfstream Park H., $20,000; Inglewood H., $10,000; Man o' War H. (1st div.), $22,410; Monmouth H., $22,750; Orange Bowl H., $5,445; Trenton H., $17,150; Whitney S., $11,620. 3d Brooklyn H., $11,330; Los Angeles H., $7,500; Saratoga H., $5,750.

Andale (b. g., 1957, Fly Away—Swingle, by Swing and Sway), 3d Gulfstream Park Dinner S. (1st div.), $1,250.

Andrew Alan (ch. c., 1955, Stymie—Mercantile, by Market Wise), 2d San Gabriel H., $5,000; 3d San Marcos H., $3,750.

*ANISADO, won Camino Real H., $17,350; Tanforan H., $22,000. 2d Idlewild H., $5,820; Washington's Birthday H., $10,000. 3d Long Island H. (1st div.), $2,235; Man o' War H. (2nd div.), $11,305.

*ANITA'S SON, won Fair Play S. (1st div.), $4,740; International H., $6,350; Marine S., $5,070; Queenston S., $3,240; Toronto Cup H. (ntr), $6,975. 2d Woodstock S., $1,875. 3d Bison City S., $1,125.

ANNE L., won Fonner Park Juvenile S. (1st div.), $1,475.

Annsie Pie (ch. f., 1956, *Royal Serenade—Big Lu, by Challedon), 3d Star Shoot S., $750.

*Anxious Moment (gr. c., 1955, Magic Red—Some Anxiety, by Bobsleigh), 2d Chicago H., $5,000.

Any Morn (ch. f., 1955, Battle Morn—Anyway, by Mowlee), 3d Correction H., $2,815.

*Aorangi (br. g., 1952, Bois Roussel—My Bonnie II, by Coronach), 3d Washington's Birthday H., $7,500.

Apostle (br. c., 1955, Olympia—Loyal Worker, by Great Union), 3d Seaway H., $1,125; Challenge H., $1,500.

APRIL SKIES, won James H. Connors Memorial S., $11,281; Alligator H. (1st div.), $7,366. 3d Old Colony S., $2,990.

ARRACADO, won Park Lane H., $3,733; Cosmopolitan Hotel H., $3,608. 2d Jim Carter Oil Co. H., $1,913. 3d Sunland Park H., $625.

Ashlar (ch. c., 1956, To Market—Wave Again, by Ocean Wave), 2d Turf Cup S., $4,630; Exterminator H., $2,330; Pimlico Cup, $2,355.

ASSIGNED RISK, won William E. Boeing S. (1st div.), $2,030. 3d Spokane H., $750.

ATOLL, won Swift S., $17,705; Gotham S., $18,290; Lamplighter H., $14,830; Longport H., $14,440. 2d Choice S., $11,060; Jerome H., $11,260; Ocean City H., $5,750; Benjamin Franklin H., $5,665.

Atomic Jip (b. h., 1954, *High Jip—Flying Flo, by Fighting Fox), 3d Park Lane H., $505.

AUCTIONEER, won Ak-Sar-Ben H., $9,760.

Audience (ch. g., 1956, Native Dancer—Big Event, by Blue Larkspur), 3d Providence S., $3,530.

AUNTIE WATT, won Mary Broderick Memorial S., $3,950.

AUTHER B., won Longacres Derby, $6,900; Spokane H., $2,830. 2d Longacres Mile, $4,000; Playfair Mile H., $1,000. 3d Seattle H., $1,500.

AZURE'S ORPHAN, won Cabrillo S., $10,950; Del Mar Futurity, $50,720.

B

*BABU, won Brooklyn H., $72,545.

Baby Joe (ch. c., 1957, *Pildorin—Flying Su, by Arcadian Flag), 3d British Columbia Stallion S., $200.

Backbone (ch. c., 1955, Worden—*Shooting High, by Hyperion), 2d John B. Campbell H., $23,260.

Bad Willie (lt. b. c., 1956, Selector—Gem Thief, by *Fairaris), 3d Friar Rock S., $1,125; Plate Trial (3rd div.), $750.

BAGDAD, won Hollywood Derby, $65,900. 2d Peter Pan H., $5,640; Belmont S., $29,100; Bernard Baruch S., $5,730. 3d Debonair S., $4,000; Withers S., $9,065.

Baird's Pride (dk. b. c., 1957, Roman—Dixie Flyer, by Blue Flyer), 2d Duncan F. Kenner S., $1,000.

BALD EAGLE, won Suburban H., $71,635; Saratoga H., $36,775; Washington, D. C., International, $70,000; Gallant Fox H., $54,530. 2d Aqueduct H., $11,840; Manhattan H., $11,640. 3d Massachusetts H., $8,420.

BALLY ACHE, won Hialeah Juvenile S., (1st div.), $10,746; Comely S., $11,362; Juvenile S., (Belmont Park), $22,657; Mayflower S., $10,852; Great American S., $36,580. 2d Cherry Hill S., $3,935; Arlington Futurity, $30,000; Sapling S., $27,934; Washington Park Futurity, $30,000; World's Playground S., $25,841; Garden State S., $56,615. 3d Tremont S., $3,645; Cowdin S., $7,030; Champagne S., $23,030.

BALLY HILL, won Winnipeg Futurity, $5,565.

*Ballyrullah (b. c., 1955, Ballyogan—*Starullah, by *Nasrullah), 3d Tanforan H., $5,000.

BALLYSADARE, won Western Reserve S., $4,840.

BANG'S VICTORY, won Jim Carter Oil Co. H., $4,442. 2d Governor's H. (Phoenix Fairgrounds), $600. 3d Ruidoso Mile H., $842.

BANNER LOU, won Yearling Sales S., $2,725.

BARDSTOWN, won Orange Bowl H. (ntr), $14,600; Tropical Park H., $39,460; Widener H., $87,240.

Bar Patti (ro. f., 1957, *Barrister II—Countess Patti, by Viscounty), 2d Oregon Breeders' Futurity, $400.

Bar Pest (blk. c., 1955, Sun Bahram—Pestaheim, by *Blenheim II), 2d Director's H., $1,000. 3d Governor's H. (Sacramento), $1,500.

BARRISTER BOB, won Illinois Breeders S., $7,542.

Barroco (b. c., 1955, Devil Diver—Traditional, by Bull Lea), 2d Governor's H. (Suffolk Downs), $2,198; Colonial H. (Suffolk Downs), $3,288. 3d Merchants' and Citizens' H., $2,810.

BASES FULL, won Rancocas S., $12,077.

BATTLE DANCE, won Albany H., $6,200; Burlingame H., $6,525; San Mateo H., $6,075. 2d San Francisco H. (Tanforan), $3,000. 3d San Francisco H. (Golden Gate Fields), $2,500.

Bay Ben W. (b. g., 1957, Omission—Cressanna, by Nedayr), 3d Aspirant S., $400.

Bay Boy (dk. b. g., 1955, Bully Boy—Arrayette, by Foray Array), 3d Flintstone S., $700.

Bay Harbor (b. c., 1956, My Request—Elude, by Revoked), 3d Michigan Derby (2nd div.), $3,000; Littletown H., $1,000.

BEAT THE DRUMS, won President's S., $3,320.

Beau Bre (ch. f., 1956, Grandpere—Fire Bre, by Brevity), 3d Colorado Breeders Derby, $305.

BEAU DIABLE, won Display H., $37,490.

Beauguerre (b. h., 1954, Mr. Busher—Model Beauty, by *Blenheim II), 3d Clark H., $2,782.

Beau Wagner (ch. c., 1956, Flaming Beau—Bonalta, by Bon Homme), 3d Hilltop H. (1st div.), $600.

Bel Centauri (b. f., 1957, By Five—Toro Queen, by War Jeep), 2d Florida Breeders' Futurity, $1,265; Susan S., $1,600.

Belleau Chief (b. c., 1955, Greek Ship—Belle Revoke, by Revoked), 2d Equipoise Mile, $10,000; Charles W. Bidwill Memorial H., $7,000. 3d Myrtlewood H., $3,750; Washington Park H., $15,000.

*BELL HOP, won Bowling Green H. (nAr), $18,810.

Benedicto (b. g., 1955, Fighting Fox—Davelle, by *Shannon II), 2d Grassland Turf H., $3,000; Governor's H. (Latonia), $2,280.

BENELL, won Florida Breeders' Futurity, $3,976. 2d Gulfstream Park Dinner S. (1st div.), $2,250; Tyro S., $4,830.

Besomer (br. h., 1953, Double Jay—Little Martha, by Rosemont), 3d Gravesend H., $2,720.

Best Sickle (br. g., 1953, W L Sickle—Best Call, by Trace Call), 3d Great Southwest H., $300.

BETTER BEE, won Appleton H., $10,475; Diamond State H. (etr), $17,175; Laurence Armour Memorial H. (etr), $30,600; Equipoise Mile, $33,450; Illinois Owners H., $18,650.

BETTYANBULL, won Arizona Downs Sprint Championship H. (nwr), $2,875. 2d New Year's Day H., $500; Phoenix Gold Cup H., $800.

Betty Linn (ch. m., 1954, *Samurai—Miss Linnet, by Aletern), 3d Colonial H. (Garden State Park), $2,837.

BEVY OF ROSES, won Miss America Turf H., $15,350.

Big Biz (blk. c., 1957, *Royal Gem II—Tenacity, by *Bull Dog), 3d Sapling S., $13,987.

BIG EFFORT, won Bed O' Roses H., $18,257; Top Flight H., $17,575. 2d Grey Lag H., $17,150. 3d Miss America Turf H., $2,400; Ladies H., $5,720.

Big Mill (b. c., 1957, Big Money—Milltown, by Some Chance), 2d Abraham Lincoln S. (Arlington Park), $5,308.

Bill's Sky Boy (br. h., 1953, *Talon—Sky Susan, by Hadagal), 3d Widener H. (by disq.), $13,760; Appleton H., $2,000.

Bill's Wish (ch. c., 1955, Powdered Milk—Well Wisher, by Benefactor), 2d Ak-Sar-Ben Maturity S., $1,216.

Bill Yates (ch. g., 1956, *Moonlight Run—Miss Yates, by Menow), 3d Edmonton Sportswriters H., $280.

BISCAYNE, won Dominion Day H. (by disq.), $16,050.

Bit o Jordan (br. f., 1956, *Orbit II—Miss Jordan, by *Firozepore), 3d Oregon Derby, $200.

Bitter Feud (b. f., 1956, *Khaled—*Feu Follet, by Fair Trial), 2d La Centinela S., $3,000. 3d Santa Susana S., $3,000.

BLACK HILLS, won Peter Pan H., $18,030.

Black Satin (blk. f., 1955, *Ardan—Satin Slipper, by Pilate), 2d Whimsical S., $1,250.

BLONDE DEMOND, won Blue Hen S. (by disq.), $9,725.

BLUE CROONER, won Clipsetta S., $8,622. 2d Gardenia S., $26,843.

BOBBIN, won Sun Bowl Futurity, $5,755. 2d Colorado Silver S., $1,751; Juvenile H., $1,286.

Bobby Pin (b. f., 1957, Air Hero—War Bob, by On Watch), 3d Vandal S., $750.

Bob's Finale (b. g., 1953, Bob's Way—Hazelgreen, by Gen. Markham), 2d Thanksgiving Day Sweepstakes, $150.

Bold Brigand (b. c., 1956, *High Bandit—York Hunt, by Teddy Wrack), 2d Queenston S., $1,250.

BOLD SCHOLAR, won Friar Rock S., $5,025. 3d Queenston S., $750.

Bonagh Boy (dk. b. g., 1957, Immediate or Armagh—Bona Girl, by Arabs Arrow), 3d Arizona Breeders Futurity, $200.

BONNE ESPOIR, won Queen City H. (River Downs), (by disq), $4,850.

Bonzo (b. c., 1956, Trojan Monarch—Barcuda, by Alaking), 2d Kent S., $5,000. 3d Chesapeake S., $2,950.

Bornastar (dk. b. m., 1953, *Alibhai—Farmerette, by *Sickle), 2d New Castle S., $5,000. 3d Maskette H., $2,950.

Born Rich (dk. gr. m., 1953, Stymie—Mahmoudess, by *Mahmoud), 3d Arlington Matron H., $7,500.

BOSTON AGAIN, won Ramona H., $11,150; Golden Poppy H., $6,125. 2d Palomar H., $3,000. 3d Thanksgiving Day H. (Bay Meadows), $2,250.

Boston Baker (ch. c., 1957, Bolero—Ballarita, by Balladier), 2d Mayflower S., $3,390.

Boston Princess (br. f., 1957, Blue Man—Pasa, by Sweep Like), 3d Sorority S., $2,895.

Bourbon Prince (b. c., 1957, *Princequillo—Lyceum, by Bull Lea), 3d Hopeful S., $11,447; World's Playground S., $12,920.

Brave Pilot (br. f., 1957, Jet Pilot—Narrative, by War Relic), 2d Rancocas S., $3,770.

BREAUX, won Youthful S. (Randall Park), (by disq.), $7,690; Cincinnati Trophy, $8,089.

Brickwork (ch. g., 1957, Casemate—Small Comfort, by *Ardan), 2d New Jersey Breeders S., $3,130.

Bridal Bond (b. f., 1957, Bymeabond—Bridal Suite, by Free France), 2d Tanforan Lassie S. (2nd div.), $1,500.

BRIGHT TINY, won Graduation S., $8,025.

BRITISH ROMAN, won Westchester S. (Hollywood Park), $11,325.

Brooklyn Bum (b. g., 1951, Brooklyn—Hard Life, by Tedious), 2d Turf Paradise H., $1,500.

Brown Panther (dk. b. c., 1956, Our Scholar—Rugged Cross, by Gallant Fox), 2d Achievement H., $1,875.

Brucie C. (br. c., 1957, Cum Laude—Royal Roman, by Roman), 2d Royal Ascot Graduation Sweepstakes, $400.

Brud (b. c., 1957, Bimelech—Ruddy, by Devil Diver), 2d Hialeah Juvenile S. (1st div.), $3,445.

BUG BRUSH, won Las Flores H., $15,100; Santa Monica H., $14,800; Santa Margarita H., $36,600; San Antonio H. (nwr), $35,000; Sequoia H., $9,800; Inglewood H., $31,000. 3d San Bernadino H., $7,500.

BULPAMIRU, won Victoria S. (etr), $5,655; Boniface S., $3,100. 3d My Dear S., $1,125; Princess Elizabeth S., $1,500.

BUMPY ROAD, won Phoenix H., $8,167. 2d John Alden H., $5,580; Blackstone Valley H., $1,380.

Burden Boy (b. c., 1957, Midianite—Rugged Cross, by Gallant Fox), 2d Yearling Sales S., $1,250.

BURRARD, won Lulu Island Championship H. (1st div.), $1,825.

BUSHER FANTASY, won Arizona Downs H., $6,375. 3d San Francisco H. (Tanforan), $2,500.

By Session (dk. br. c., 1957, Succession—Bytime, by *By-Pass II), 3d Juvenile Mile H., $375.

C

Cactus Tom (dk. br. c., 1957, Johns Joy—Extra Tricks, by Grand Slam), 3d Junior Derby (2nd div.), $2,268.

Cacus (b. c., 1957, It Happened—Roman Colleen, by Roman Soldier), 3d President's S., $750.

*CALAIS II, won Valedictory H., $6,400. 2d Autumn H., $2,500; Mohawk S., $1,875. 3d Canadian Championship S., $7,500.

CALEDON BEAU, won Inferno H., $1,515. 3d Highlander H., $1,125.

CALL CALL, won British Columbia H., $2,705. 2d Independence Day H., $1,000; Washington Championship (by disq.), $1,000.

*Camarista II (b. h., 1954, My Chum—Cameratta, by Cambronne II), 3d Tomasello Memorial H., $1,675.

Cancel (b. f., 1957, Dark Star—Stamp Album, by Dauber), 3d Polly Drummond S., $1,000.

CAP STADIUM, won Thanksgiving Day Sweepstakes, $650.

CAPT. BOSS GEN'L., won Ak-Sar-Ben Futurity (1st div.) (dead heat), $2,889.

CAPTAIN DICK, won Ak-Sar-Ben Futurity (2nd div.), $1,358.

CARE FOR YOU, won Drumheller Memorial (1st div.), $2,385.

CARELESS CURL, won Goose Girl S., $10,830. 3d Portola H., $2,500; Inaugural H. (Pomona), $750.

Careless John (b. c., 1957, Johns Joy—Remiss, by Revoked), 2d Lafayette S. (2d div.), $3,175.

CAROLINA JOY, won George Washington S., $10,997. 3d Wilmington H., $1,000.

Caronat (ch. h., 1954, Spy Song—Fleet Mammy, by *Mahmoud), 2d Albany H., $2,000. 3d Salinas H., $1,500; Palos Verdes H., $3,000; Burlingame H., $1,500.

Carrollton (b. c., 1957, Rough'n Tumble—Old Bess, by Vincentive), 2d Hialeah Juvenile S. (2nd div.), $3,405.

Carrot Bunch (br. g., 1952, Cable—Magic Music, by *Jacopo), 2d Endurance H., $953. 3d Con W. Jackson Memorial H., $378.

Case of Boots (b. f., 1956, Page Boots—Trans Case, by Pharacase), 2d Fonner Park Nebraska-Bred Special, $300.

CASINO, won Home Bred H., $7,187; New Jersey Breeders S., $9,997. 3d New Jersey Futurity, $2,000.

Cassopolis (ch. g., 1955, *Ardan—Bramble Spunky, by *Sir Gallahad III), 2d Ak-Sar-Ben H., $3,295; Englewood H., $985.

CATAPULT, won Old Colony S., $19,135. 3d Pimlico Futurity, $11,207.

CEDAR BROOK, won Suffolk Downs Anniversary S., $18,168; Select H., $14,277; Shevlin S., $18,095. 2d Hibiscus S., $5,135; Delaware Valley S., $5,890.

CEE ZEE, won Gazelle H. (2nd div.), $13,967.

*CELLYAR, won Honeymoon S., $15,150. 2d Berkeley H., $2,000; Oakland H., $3,000; Golden Gate Derby, $5,000; Thanksgiving Day H. (Bay Meadows), $3,000. 3d Vanity H. (1st div.), $5,000.

Cervina (b. f., 1956, Incoming—Lorace, by Case Ace), 2d Black Eyed Susan S., $4,720.

Chada (b. g., 1956, Chop Chop—Adaria S., by *Adaris), 2d Plate Trial (1st div.), $1,250.

Chalvedele (ch. f., 1957, First Fiddle—Connie's Girl, by *Challenger II), 3d Rancocas S., $1,885; Blue Hen S., $1,000; Astoria S., $2,880; Mermaid S., $1,742.

CHARLIE'S SONG, won Clang H., $17,500. 2d Myrtlewood H., $5,000. 3d Citation H., $7,500.

CHATTERLY, won Denver H., $3,833; Gay Dalton Memorial H., $1,531. 3d Cosmopolitan Hotel H., $505.

CHEROKEE MISS, won Golden Gate Sorority H., $6,550. 3d Del Mar Debutante S., $5,500.

Chevalate (b. c., 1956, Alate—Unavoidable, by *Alibhai), 2d La Jolla Mile H., $3,000.

Chicatoo (br. m., 1953, Degage—Polly Hogan, by Westy Hogan), 3d Ascot Gold Cup, $1,725.

Chief Factor (b. g., 1956, *Espalier—Ditchum, by Hollyrood), 2d Edmonton Sportswriters H., $560.

Chino King (b. g., 1954, *King's Abbey—Quest-Baby, by High Quest), 3d Randall Plate H., $600.

Chistosa (ch. f., 1955, Middleground—Friponne, by Shut Out), 3d New Castle S., $2,500.

CHUCKABUCK, won Lafayette S. (2nd div.), $10,068.

Chuckie David (b. c., 1957, Bolero—Flattop, by *Pharamond II), 3d Hialeah Juvenile S. (1st div.), $1,722.

CHULINDA, won E. D. Adams H., $1,869. 3d Birdcatcher S. (1st div.), $325.

Circinate (dk. b. or br. c., 1957, Great Circle—Teddy's Own, by *Teddy), 3d Ohio Valley S., $300.

Cis Sunglow (ch. f., 1956, Sunglow—Cis Marion, by Big Blaze), 2d Cincinnati H., $1,000; Matt Winn S. (by disq.), $2,245. 3d Kentucky H., $400; Latonia H., $1,095.

CITY SHOES, won Washington Championship, $2,840.

CIVIC PRIDE, won El Dorado H., $13,450. 3d Cinema H., $7,500.

CLANDESTINE, won Palos Verdes H., $12,750. 2d Princeton H., $1,875.

Classic Red (b. m., 1954, Royal Red—Classic Under, by Down Under), 3d Columbine H., $505.

CLEAVE, won Desert Derby, $1,580.

CLEM, won Palm Beach H., $16,068.

Club House (ch. g., 1956, *Radiotherapy—Jimmette, by Heelfly), 2d Littleton Speed H., $685. 3d Desert Derby, $200.

Coach Wally (b. c., 1957, *Nirgal—Earshot, by Petrose), 3d Tyro S., $2,415.

COBUL, won Betsy Ross S., $18,606. 2d Acorn S., $11,900. 3d Prioress S., $2,870; Interborough H., $2,770.

Cohoes (b. h., 1954, *Mahmoud—Belle of Troy, by Blue Larkspur), 2d Toboggan H., $5,840; Salvator Mile, $3,380.

COLD BAY, won Hilltop H. (2nd div.), $2,230. 2d William E. Boeing S. (2nd div.), $700; Silver Anniversary H., $4,000. 3d Longacres Derby H., $1,500.

Cold Steel (b. g., 1954, Speculation—Prairie Legs, by Honeysweet), 2d Seattle H., $2,000. 3d Longacres Mile, $3,000.

Collaborator (b. g., 1955, Lodge Night—Little Erne, by Hollyrood), 2d British Columbia H., $1,000; Governor's H. (Longacres), $1,000. 3d Speed H., $750.

Coloneast (br. h., 1954, Colony Boy—East Is East, by *Easton), 2d Nassau County H., $5,560. 3d Manhattan H., $5,820.

Coltrane (ch. c., 1956, Poo Bah—Tobeshined, by Our Boots), 3d Sheridan H., $3,750; Meadowland H., $2,250; Quickstep H., $1,117.

Commargo (b. m., 1953, Commodore Lea—No Embargo, by Ladysman), 2d Verdant H., $800; Queen City H. (River Downs), $1,000.

COMMODIER, won Clasico Comision Nacional de Carreras H., $3,100.

Compactor (b. h., 1953, *Nirgal—Challadette, by *Challenger II), 2d Fair Play S. (2nd div.), $1,875. 3d King Edward Gold Cup H., $1,500.

CONESTOGA, won Seashore S., $10,212.

CONFUSE, won Mermaid S., $11,151.

Con's Boy (ch. c., 1957, Mount Marcy—Fennec, by Fenelon), 2d Youthful S. (Randall Park), $2,250.

COPPER CAP, won Paradise Valley S. (nwr), $1,815.

Count Arrow (b. c., 1957, Count Speed—Flaming Arrow, by War Admiral), 2d Pomona H., $4,000.

Counterate (ch. c., 1957, Counterpoint—Mahratta, by *Mahmoud), 2d San Bruno S., $3,000.

Countess Angela (b. f., 1957, Bull Page—*Lady Angela, by Hyperion), 2d Princess Elizabeth S., $2,500.

COUNT LATHUM, won Youthful S. (Edmonton), $1,914; Birdcatcher S. (1st div.), $2,801.

Country Bull (b. c., 1957, Eternal Bull—Ara's Girl, by Zacaweista), 3d Myles Standish S., $1,136; Narragansett Nursery S., $1,777; Cincinnati Trophy, $1,263.

*Coup de Vent (ch. g., 1955, Preciptic—Tutelina, by Turkhan), 2d Bing Crosby H., $3,000.

Courtier (br. c., 1956, *Cortil—Young Lady, by Spy Song), 2d Illinois Owners H., $5,000.

Crafty King (dk. b. or br. c., 1957, Crafty Admiral—Eternal Ana, by Eternal Bull), 3d Hialeah Juvenile S. (2nd div.), $1,702.

CRAFTY SKIPPER, won Jamaica H., $17,802.

Crasher (b. c., 1955, Your Host—*Ingalill, by Manna), 2d San Mateo H., $2,000.

CREDIT CURB, won Colin S., $3,640. 2d Vandal S., $1,250.

Cree Brave (b. c., 1957, *Indian Hemp—Sister Cohen, by Reaping Reward), 3d J. W. Pattison Juvenile H., $200; Royal Ascot Graduation Sweepstakes, $200.

CREOLE, won Texas Derby, $5,830. 2d Sunland Park H., $1,250; Derby Trial H., $719.

CRESWOOD DOTTIE, won Maryland Futurity, $7,180; Pimlico Breeders' S., $5,465.

CROSS CHANNEL, won Merchants' and Citizens' H., $17,965; Pimlico Cup, $7,503.

Culpeper (b. h., 1954, Sun Bahram—Weathering, by *Bull Dog), 2d Bold Venture H., $1,250; Fair Play S. (1st div.), $1,875. 3d Auspicious H., $1,500; Sandown S., $1,125.

Curly Kem (b. g., 1955, Bull Wagon—Chocolate Maid, by Bobby Sweep), 3d Ak-Sar-Ben Maturity S., $729.

Curraspeed (b. c., 1957, *Curragh King—Second Speed, by Count Speed), 3d Golden Gate Futurity, $4,000; San Jose H., $1,500.

Cute Pic (b. f., 1957, *Picafort—Wee Cutie, by Down Under), 3d State Fair Futurity, $150.

CUVIER BOY, won Churchill Downs H., $7,431. 2d Wilmington H., $9,000.

CUVIER RELIC, won Dade Metropolitan H. (1st div.), $5,619. 2d City of Miami Beach H., $2,425.

Czarina (b. f., 1956, *Princequillo—Distinction, by Roman), 3d Coaching Club American Oaks, $9,125.

D

Daddy Vic (ch. c., 1957, The Dude—Lovely Trace, by Trace Call), 3d Illinois Breeders S., $1,185.

Damask Cloth (ch. g., 1954, Omasari—Damask Rose, by Zacaweista), 3d Hollywood H., $267.

DANDY BLITZEN, won John Alden H. (etr), $17,860; Vagrancy H., $18,972. 2d Colonial H. (Garden State Park), $5,675; Hurricane H. (2nd div.), $2,307.

Dandy Ron (b. c., 1956, Bull Dandy—Miss Sun Beau, by Sun Beau), 2d George Washington S., $3,430.

Dark Tale (dk. b. g., 1955, Crafty Admiral—Winter's Tale, by Bimelech), 2d Suffolk Downs H., $3,472. 3d Colonial H. (Suffolk Downs), $1,644.

DARK TRUST, won Cortez H., $12,575.

DARLING JUNE, won Del Mar Debutante S., $33,600. 2d Junior Miss S., $2,000.

DAVY, won Phoenix Gold Cup H., $2,945; Encantadora H., $2,033.

*DAY COURT, won Hawthorne Gold Cup H. (ntr), $71,300. 2d Massachusetts H., $16,840; Sunset H., $20,000. 3d Armed H., $1,250; Green Valley H., $750; Valley Forge H., $2,750; Grey Lag H., $8,575; Stymie H., $2,750.

Deack Duncan (dk. br. g., 1955, *High Bandit—Sunday Love, by Sky Raider), 2d Valley Forge H., $5,500. 3d Bowie H., $2,875.

DEADLY ACTOR, won Ascot Gold Cup, $8,237.

Debrulin (b. f., 1957, Sayasolpax—Jocar, by Billionaire), 2d Symphony S., $600.

Deceived (b. g., 1953, Kind Sun—Stage Light, by Stagehand), 2d Ascot Gold Cup, $3,087.

DEEMSTER, won Caesar Rodney S., $8,825.

DELTA JEAN, won C. A. Cotterell H., $1,565.

DEMOBILIZE, won Silver Anniversary H., $13,350. 2d American Derby, $30,000; Discovery H., $5,870.

DESERT FIRE, won Premier's British Columbia H., $6,025. 2d P.N.E. H., $500; Yearling Special Sweepstakes, $400. 3d C. A. Cotterell H., $200.

Diamond Plow (dk. b. c., 1956, Plowshare—Puggy B., by *Battant), 3d Albuquerque Derby, $191.

Dickie Don (b. g., 1957, To Market—Dickie Sue, by Okapi), 3d Bashford Manor S., $1,490.

Dieppe's Dream (b. f., 1955, Dieppe—Pasha's Dream, by Pasha), 3d Harvest H., $325.

Dig Down (ch. f., 1957, *Daumier—*Grecian Flower, by Nearco), 2d Colleen S., $4,550.

DINE ME, won Colorado Breeders S. (2nd div.), $4,818.

Discard (ch. g., 1954, Piet—Our Louise, by Neddie), 2d Gravesend H., $5,440; Fall Highweight H., $5,660. 3d American Legion H., $2,920.

DIXIE D., won Ruidoso Thoroughbred Futurity, $16,467; Raton Futurity, $6,694.

Dixie Hill (ch. c., 1955, Nod On—On Deck, by Knave High), 2d Park Lane H., $985; Cosmopolitan Hotel H., $985. 3d George Brandeis Memorial H., $1,277; Englewood H., $505.

Doc Shaul (br. c., 1957, Selector—Toe the Mark, by *Filisteo), 2d Carleton S. (2nd div.), $1,875.

Dr. Bunny (dk. b. h., 1952, War Glory or Doctrine—Bunny Hallow, by Hygro), 3d Denver H., $505.

Dr. Em Jay (b. c., 1955, Chop Chop—Solar Display, by Sun Again), 2d Canadian Maturity, $1,500.

Dr. Eugene J. (b. h., 1954, Bolero—Psychic Cloud, by Psychic Bid), 3d Abraham Lincoln S. (Bowie), $1,092.

DR. HERB, won Prince George's S., $7,098; Maryland Derby, $10,340.

DR. J. HOWARD, won Rhododendron H., $2,810. 2d Bay District H., $3,000. 3d William E. Boeing S. (2nd div.), $625.

Doctor Man (ch. h., 1951, Succession—Saradion, by Sarada), 3d Washington State Breeders H., $325.

Do Rae (ch. f., 1957, Breathing Time—Effervescent, by Bimelech), 3d President's Juvenile H., $280.

Dort (b. m., 1954, Valdina Bully—Miss Dolan, by Dolan), 3d Thanksgiving Day Sweepstakes, $80.

DOTTED LINE, won Man o' War H. (1st div.), $71,732. 3d Display H., $5,860.

Double Show (ch. f., 1956, Army Flash—Showin Sweep, by Showindo), 3d Ascot Derby, $325.

Doublette (dk. br. c., 1957, Double Jay—L'Omelette, by *Alibhai), 2d Ohio Endurance S., $1,700.

Doug's Serenade (ch. f., 1956, *Royal Serenade—Rock Drill, by Whirlaway), 2d Nassau S. (by disq.), $1,875. 3d Selene S., $1,125; Achievement H., $1,125.

DRU AWAY, won ThistleDown H., $7,500. 2d Clark H., $5,565. 3d Randall Park H., $1,200; Fayette H., $1,710.

Dudes Plateful (lt. ch. f., 1957, The Dude—Plateful, by Platter), 2d Miss Illinois S., $5,790.

DUNCE, won Arlington Classic, $78,700; American Derby, $93,700. 2d Blue Grass S., $6,510; Washington Park H., $25,000. 3d Preakness S., $15,000.

Dusky Ram (b. c., 1957, Ramillies—Dusky Ann, by Shut Out), 3d Home Bred H., $1,125.

Dusty Whirl (ch. c., 1957, Whirl Blast—Galadust, by Saracen), 2d Drumheller Memorial (1st div.), $800. 3d Oregon Breeders' Futurity, $200.

E

Eager Beaver (ch. g., 1956, *River War—Miss Upstart, by Top Hole), 2d Maryland Derby, $3,220.

EAGLE ADMIRAL, won Golden Gate Futurity H., $15,500. 3d Graduation S., $1,625.

EAMOHE, won Colonial H. (Suffolk Downs), $10,521.

EASY SPUR, won Hutcheson S., $7,750; Fountain of Youth S., $10,275; Florida Derby, $75,300; Michigan Derby (2nd div.), $12,400; National Jockey Club H., $18,650. 2d Hawthorne Gold Cup H., $25,000.

Easytony (b. c., 1955, *Two Ton Tony—Peach Cobbler, by Ted Easy), 3d J. E. Davidson Memorial H., $1,278.

ECHOIC, won Hollywood Lassie S., $17,200.

Eddie Schmidt (b. h., 1953, Count Speed—Paradise, by *Alibhai), 2d San Marcos H., $5,000; Bay Meadows H., $5,000; 3d San Carlos H., $7,500; San Pasqual H., $3,750.

Ednez (br. f., 1957, Ariel Game—Silver Lamee, by Grand Admiral), 3d Gulfstream Park Dinner S. (2nd div.), $1,250.

Efforts Duety (b. g., 1951, Manners Man—First Effort, by Fort Churchill), 2d Rhododendron H., $1,000; Speed H., $1,000. 3d Memorial Day H., $750; Renton H., 750.

EKABA, won Louisville H., $7,106. 2d Bougainvillea Turf H., $6,920; Hialeah Turf Cup, $19,830; Donn H., $5,000; Great Lakes Turf H., $3,500; Jockey Club H., $3,750. 3d Chicago H., $2,500.

Elated's Pal (ch. f., 1957, Palestinian—Elated, by Gilded Knight), 3d Boniface S., $750.

EL CARMELO, won Brown Palace Hotel H., $3,758.

Electioneer (ch. c., 1957, Owners Choice—Moonrise, by *Moonlight Run), 2d Golden Gate Futurity, $5,000.

EL HUMOR, won Ohio Endurance S., $6,625.

ELTORO THE GREAT, won Grey H., $7,850. 3d Display S. (1st div.), $1,125.

EL ZAG, won Ak-Sar-Ben Juvenile S., $4,872; Colorado Silver S., $14,138.

ENDINE, won Delaware H., $98,312; Nassau County H., $17,770. 2d Top Flight H., $5,500; Stymie H., $5,500.

EQUIDALL, won Land of Lincoln S., $8,125.

EQUIFUN, won Cleopatra H., $16,950. 2d Queen Elizabeth H., $5,000.

ESPANTO, won Duncan F. Kenner S., $6,300.

*ESTACION, won Queen City H. (Latonia), $7,115.

Eternal Bim (b. c., 1956, Eternal Bull—Esoteric, by Bimelech), 3d Suffolk Downs Anniversary S., $2,837.

Etonian (b. h., 1954, Owen Tudor—*Windsor Whisper, by Windsor Slipper), 2d Citation H., $10,000.

EVENING GLOW, won Sorority S., $18,517. 3d Colleen S., $2,275.

F

Fairfield (dk. b. c., 1955, *Daumier—*Celaeno, by Fairway), 2d Longfellow H., $4,800.

Fairlawn Rocky (br. c., 1957, Johns Joy—Lady Babette, by Ariel), 3d Caesar Rodney S., $1,000.

FAIR MAGGIE, won Junior Miss S., $8,200. 2d Del Mar Debutante S., $7,000.

Farm to Market (dk. b. c., 1957, To Market—Fleet Ailine, by Count Fleet), 3d Hyde Park S., $2,250.

Fathers Alibi (ch. g., 1953, Stepfather—Madrita, by *Alibhai), 3d Turf Paradise H., $750.

FAY'S NIGHT OUT, won California Thoroughbred Breeders' Association Sales S., $7,450; Citrus Belt S. (dead heat), $3,005.

Festival King (ch. c., 1956, My Request—Miss Gee-Du, by Ocean Wave), 2d Governor's Gold Cup, $7,270; Littletown H., $2,000. 3d Louisiana Derby, $4,000; SNARO H., $1,000.

FIGHTING HODGE, won Children's Hospital H., $14,050. 3d California Breeders' Trial S., $3,750.

Fighting King (dk. b. c., 1957, Bolero—Coonjine, by *Priam II), 2d Narragansett Nursery S., $3,555.

FIGHTIN INDIAN, won Tri-State S. (etr), $10,125. 2d California Breeders' Champion S., $10,000. 3d Santa Anita Derby, $15,000.

Fiji (b. f., 1956, Hill Prince—Fifth Fleet, by Count Fleet), 3d Jasmine S., $2,642.

FILIGREE, won Kindergarten H. (2nd div.), $2,291. 2d Winnipeg Futurity, $1,100.

Final Stitch (dk. br. g., 1955, Stitch Again—Tigeroy, by Tiger), 3d Governor's H. (Ruidoso), $819.

Find (b. g., 1950, Discovery—Stellar Role, by Bimelech), 2d American H., $10,000; Hollywood Gold Cup H., $30,000; San Diego H., $4,000. 3d Sunset H., $15,000; Del Mar H., $5,000; Long Island H. (2nd div.), $2,235.

FINNEGAN, won San Felipe H., $32,900; Yerba Buena H., $8,625; California Derby, $21,250. 2d Derby Trial (1st div.), $3,240. 3d San Vicente S., $3,000.

First Bim (b. f., 1957, Immediate—Bee First, by Misstep), 2d Juvenile S. (Phoenix Fairgrounds), $300.

FIRST LANDING, won Everglades S., $18,722; Derby Trial (2nd div.), $10,185. 2d Wood Memorial, $17,620; Roamer H., $11,460. 3d Flamingo S., $13,580; Kentucky Derby, $12,500.

FIVE TO TWO, won Arizona Breeders Futurity, $1,935.

Flak Mark (ro. g., 1954, Flak—Markwell, by *Marcus Aurelius), 2d Edmonton Special H., $935. 3d Assiniboia Downs Gold Cup H., $500.

Flashthorn (lt. b. f., 1955, Flash Burn—Timmy, by Boxthorn), 3d Gay Dalton Memorial H., $181.

FLASHY TOKEN, won Governor's Cup (Pomona), $5,925. 3d Los Angeles County Fair H., $1,500.

Flashy Ways (b. g., 1951, Flash o' Night—Changing Ways, by Transmute), 3d R. J. Speers Memorial H., $550.

Fleet Greek (ch. c., 1957, Count Fleet—Gay Greque, by *Heliopolis), 3d Remsen S., $3,600.

Fleeting Shadow (ch. c., 1955, *Moonlight Run—Looks Good, by *Blenheim II), 2d Continental H., $935; Bing Crosby International H., $560. 3d Edmonton Special H., $470.

FLEET NASRULLAH, won Hollywood Premiere H., $13,500; Lakes and Flowers H., $14,400. 2d Hollywood Express H., $4,000; Argonaut H., $10,000; Palos Verdes H., $4,000.

Flower Bonnet (dk. b. f., 1957, Johns Joy—Pandora, by Unbreakable), 2d Marguerite S. (by disq.), $7,471.

Flying Bird (br. g., 1953, *Quibu—Ariel Bird, by Ariel), 2d Paul Revere S., $2,252.

Flying Dutchman (ch. c., 1957, *Curragh King—Dream Bag, by *Hypnotist II), 3d Citrus Belt S., $1,000.

Flying Morse (b. c., 1957, Morse B.—Reno Marlean, by Cerulean), 2d Sun Bowl Futurity, $2,500.

Flying Wave (blk. f., 1956, Air Sailor—Mayme C., by High Quest), 2d Kentucky H., $800.

Folding Dough (ch. g., 1952, Easy Mon—Weathering, by *Bull Dog), 3d Copper State S., $200.

FOREIGN-GREY, won Oregon Derby, $2,210.

For Hire (ch. c., 1956, Mercenary—Thats Color, by Color Sergeant), 2d Spokane Derby H., $650.

Ft. Dodge (b. c., 1957, *Wat Tyler—Ball the Jack, by Balladier), 2d Land of Lincoln S., $2,000.

Forward Gunner (b. c., 1957, *Master Gunner—Josefa, by *Moonlight Run), 2d Turquoise Futurity, $783. 3d Sun Bowl Futurity, $1,250; Raton Futurity, $1,182.

FOXY PHIL, won Ultimus H., $4,425; Canadian Maturity, $16,765; Fair Play S. (2nd div.), $4,590. 2d Inferno H., $1,875. 3d Connaught Cup H., $1,500; Canadian H., $1,125.

FRANCEAN, won Miss Illinois S., $18,567.

Frank's Flo (ch. f., 1957, Fighting Frank—Flobelle, by *Castel Fusano), 3d New Mexico Futurity, $885.

FREEDOMS PRIDE, won Columbine H., $3,683; New Mexico State Fair H., $2,240.

FREE STRIDE, won Speed H., $2,810; Governor's H. (Longacres), $2,710.

FRENCH COAT, won George Brandeis Memorial H. (ntr), $6,322.

French Touch (b. f., 1956, *Khaled—*Chanson Folle, by Chanteur II), 3d Queen Elizabeth H., $3,750.

Fresh Doc (b. g., 1955, Doctrine—Fresh Deal, by Grand Slam), 3d Inaugural H. (Sacramento), $750.

Fresh Marble (b. c., 1956, Carrara Marble—Fresh Breeze, by Brazado), 3d Hurricane H. (1st div.), $1,153.

Friar Roach (b. c., 1956, Good Ending—Roman Gift, by Cartago), 2d Debonair S., $5,000; Will Rogers S., $5,000; Cinema H., $10,000.

Frosty News (gr. g., 1954, Ponder—Evening News, by Eight Thirty), 2d A. L. McLennan Plate H., $700; Hector McDonald H., $500.

Funformoore (b. g., 1956, Good Ending—Kaytino, by Balladier), 3d Silver Anniversary H., $3,000.

G

Gaelic Gold (ch. h., 1954, *Calstone—Gold Salute, by *Alibhai), 3d Spring H., $3,250.

*Gainsworth (ch. c., 1956, Hyperion—Honest Penny, by Fair Trial), 2d Oceanside H., $3,000.

Galla Alla (ch. c., 1957, Galla Damion—All Aboard, by Petrose), 3d Washington Stallion S., $750; Washington Futurity, $1,500.

Game Thymus (b. c., 1957, Thymus—Mae Game, by Ariel Game), 3d Florida Breeders' Futurity, $632.

Geeare (ch. c., 1957, *Our Babu—Hill Rose, by Rosemont), 2d National Stallion S. (colt div.), $6,168.

Geechee Lou (b. f., 1956, Noble Hero—Flo Sague, by *Saguenay II), 2d Miss America Turf H., $1,800. 3d Mother Goose S., $2,835; Jersey Belle S., $2,795.

GENERAL ARTHUR, won Bougainvillea Turf H., $21,940; Green Valley H., $8,225. 3d Donn H., $3,000.

George Barton (b. c., 1957, *Peter Flower—Oreja, by Phalanx), 2d Myles Standish S., $2,272.

GIFTED GAL, won New Year's Day H., $2,065. 2d Arizona Downs Sprint Championship H., $700. 3d Encantadora H., $305.

GIGANTIC, won Independence Day H., $2,795; P.N.E. H., $2,035; Longacres Mile, $14,675. 2d Spring H., $4,000; Premier's British Columbia H., $1,500. 3d British Columbia H., $750.

GINOS DREAM, won Raton Derby, $5,212.

Gleaming Star (ch. f., 1955, *Mahmoud—Swistar, by Pavot), 2d Las Flores H., $4,000. 3d Santa Monica H., $3,000; Santa Maria H., $3,750.

Gleeman (ch. c., 1955, *Beau Gem—Versify, by The Rhymer), 3d San Fernando S., $3,750; Ben Ali H., $1,330.

GLEN LADDIE, won B. C. Nursery S., $2,635.

GLITTERING SIGH, won Aspirant S., $2,500; Ohio Owners' S., $3,250. 3d Youthful S. (Randall Park), $1,200.

Glo-Reign (b. f., 1954, *Association—Easy Glory, by War Glory), 3d P.N.E. H., $250.

Glyndon L. (b. c., 1955, Overslept—Montana Jane, by Marching Sir), 3d Governor's H. (Phoenix Fairgrounds), $300; Playfair Mile H., $750.

GOLD COVER, won Golden State Breeders' H., $14,550.

GOLD DUCHESS, won Thelma S., $10,150.

GOLDEN NOTES, won Coronado H., $11,625; Midwest H. (ntr and cwr), $19,300. 2d Christopher J. Fitzgerald H., $4,000; Lakes and Flowers H., $5,000; Meadowland H., $3,000. 3d Hollywood Express H., $3,000.

Golden Spy (ch. c., 1957, Spy Song—Mona, by Bull Lea), 2d Seashore S., $3,150.

Golden Sun (b. c., 1954, Sun Bahram—Golden Bolt, by Bolingbroke), 3d Governor's H. (Suffolk Downs), $1,099.

GOOD JOY, won Florida Breeders Championship-James H. Bright Memorial, $6,165. 2d Dade Metropolitan H. (2d div.), $1,767.

Good Old Days (b. g., 1957, *Ballydam—In Honor, by Spy Song), 3d Ohio Endurance S., $850.

Goulash (dk. gr. g., 1952, Revoked—Koubis, by *Mahmoud), 3d Puritan H., $1,146.

Grand Canyon (dk. b. g., 1953, *Rico Monte—Sunny Vale, by Eight Thirty), 2d Greenwood H., $2,500; Valedictory H., $2,500. 3d Dominion Day H., $3,750; Autumn H., $1,500.

Grandherst (b. f., 1957, Danherst—Grand Alarm, by Grand Time), 3d Marlboro Nursery S., $500.

GRAY FLANK, won Polly Drummond S., $9,150.

*Gray Flyer (gr. c., 1955, Airborne—*Thorn Wood, by Bois Roussel), 3d Enquirer H., $1,095.

Gray Soldier (gr. g., 1953, Gray Dream—Fleet Raven, by Roman Soldier), 3d Arizona Downs Sprint Championship H., $350.

GREAT SHAKES, won National Stallion S. (filly div.), $18,803.

GREEK CHIEF, won Ben Ali H., $8,395. 2d Churchill Downs H., $2,325.

Greek Game (br. h., 1954, Olympia—Sunday Supper, by Questionnaire), 2d Clang H., $5,000.

GREEK PAGE, won Tyro S., $15,447; Flash S., $11,313. 2d Dade Metropolitan H. (1st div.), $1,767; 3d Great American S., $5,720.

GREEK STAR, won Suffolk Downs H., $11,184; Governor's H. (Suffolk Downs), $7,033; Sheepshead Bay H., $17,867; Quaker City H., $18,151; Trenton H., $54,887. 2d Puritan H., $2,292. 3d John R. Macomber Memorial H., $4,028.

GREEK TOP, won Junior Derby (2nd div.), $7,150. 2d Debutante S. (Churchill Downs), $2,890.

*GREY MONARCH, won Eclipse H. (ntr and new Canadian record), $6,700; Niagara H., $16,850. 2nd King Edward Gold Cup H., $2,500; Dominion Day H., $6,250; Saratoga H., $11,500. 3d Excelsior H., $2,890.

G String (b. f., 1957, Piggin String—Speedy Helen, by The Gob), 3d Colorado Breeders S. (1st div.), $405.

Guilton Madero (b. g., 1952, He Did—Lady Bos'n, by Boatswain), 2d Salinas H., $2,080.

GULIO CESERE, won Benjamin Franklin H., $18,086. 2d New England Sophomore S., $2,114.

Gun Box (b. f., 1956, *Master Gunner—Vista Miss, by Boxthorn), 2d Santa Ynez S., $3,000; Inaugural H. (Pomona), $1,000.

Guy's Birthday (dk. b. m., 1954, Crack Reward—Edmo's Carey, by Chicstraw), 3d Cincinnati H., $500.

Gypsy Coin (b. c., 1957, Quick Reward—Flying Gypsy, by Patrimony), 2d Michigan Futurity, $1,000.

H

*HAKUCHIKARA, won Washington's Birthday H., $37,300. 3d San Gabriel H., $3,750.

Handy Han (b. g., 1955, Hannibal—Register Now, by Harmony Now), 3d New Year's Day H., $250.

Hannah's Hill (b. g., 1954, Hill Prince—Minnora, by *Mahmoud), 2d Canadian Championship S., $12,500.

HAPPY PRINCESS, won Distaff H., $18,290. 2d Black Helen H., $8,000; Suwannee River H., $3,500; Liberty Belle H., $5,450. 3d Columbiana H., $2,697.

HARE RAISING, won A. B. Letellier Memorial H., $13,300; Bowie H., $18,437. 3d New Orleans H., $5,000; Balmoral Turf H., $7,500.

Harrison County (b. c., 1957, *Our Love II—Alagnes, by Stimulus), 2d Alligator H. (2nd div.), $2,305.

Harry Brand (ch. c., 1956, *King's Abbey—Zenoda, by *Alibhai), 2d El Dorado H., $4,000.

Harvest Moon (b. g., 1954, *Brown King—*Hastra, by Hyperion), 2d Enquirer H., $2,190.

Hasty Dancer (br. f., 1957, Native Dancer—*Fleur Bleue, by Deux pour Cent), 3d Durazna S., $1,500.

Hathaway (ch. c., 1955, Mr. Busher—Mazarine, by Sweepster), 2d Ultimus H., $1,875.

*Haydn (ch. h., 1954, *Tudor Minstrel—Lady Electra, by Fairway), 2d Memorial Day H., $1,000.

Headmaster (ch. c., 1957, *Our Babu—Good Example, by Pilate), 3d Charles S. Howard S., $4,000; Los Feliz S., $2,250.

HEAVENLY BODY, won Princess Pat S., $65,450; Matron S., $58,224. 2d Schuylerville S. (1st div.), $4,420. 3d Arlington Lassie S., $12,000; Gardenia S., $13,421.

HELLER'S STAR, won Turquoise Futurity, $1,659.

Helen the Great (ch. f., 1957, Greatest—Mel Helen, by Apprehension), 2d Durazna S., $3,000.

Helios (b. c., 1957, Better Self—Princess Rose, by *Princequillo), 3d Juvenile H., $428.

Hellenic Star (b. c., 1957, Helioscope—Spindrift, by Johnstown), 3d Dade Metropolitan H. (2nd div.), $883.

Helmer Strom (lt. br. c., 1956, *Wonder Why II—Mitzi M., by Hadrian), 2d Ascot Derby, $650. 3d Lulu Island Championship H. (2nd div.), $250.

HEROIC NUN, won Pinafore S., $7,332.

Hickory Red (ch. h., 1953, Three Bars—Ambo, by American Flag), 3d West Texas H., $254.

HIDDEN TALENT, won Ashland S., $13,072; Kentucky Oaks (2nd div.), $15,508. 3d Test S., $3,090.

HIDDEN TREASURE, won Summer S., $3,600; Carleton S., $4,665; Display S. (2nd div.), $4,762. 2d Clarendon S., $1,875; Colin S., $1,250; Coronation Futurity S., $2,500; Cup and Saucer H., $2,500. 3d Victoria S., $1,125.

HIGH BID, won Alabama S., $37,230; Jersey Belle S., $17,812; Vineland H., $36,665; Gallorette S., $14,660. 2d Ladies H., $11,440. 3d Gazelle H. (1st div.), $2,220; Beldame H., $6,770.

HIGH PERFORMANCE, won Colorado Mile H., $5,738.

Hijo the Bull (b. c., 1955, Spotted Bull—Hijo Lanty, by *Hijo Manso), 2d Noo Music Dash H., $674.

Hillsdale, won San Carlos H., $33,300; San Fernando S., $16,700; Santa Anita Maturity, $91,150; Los Angeles H., $32,300; Californian S., $66,800; Argonaut H., $31,650; American H., $30,600; Hollywood Gold Cup H., $100,000; Aqueduct H., $37,800. 2d San Antonio H., $10,000; Santa Anita H., $20,000; Woodward S., $21,960.

Hillsvale (b. c., 1957, Haltal—Woodvale Hills, by First Fiddle), 2d Old Colony S., $5,980; James H. Connors Memorial S., $3,525.

HIT THE TRAIL, won Los Angeles County Fair H., $5,975.

Hoist Away (b. c., 1956, *Turn-to—Good Morning, by *Sir Gallahad III), 3d Dwyer H., $8,210.

HONEYNOB, won Imp H., $1,980.

HONEYS GEM, won Beverly H., $35,100; Milady H., $12,750. 2d Portola H., $3,000; Sequoia H., $3,000; Vanity H. (2nd div.), $6,000; Arlington Matron H., $10,000; Vagrancy H., $5,930.

Honey's Tiger (b. g., 1953, Tiger—Basquine, by Bud Lerner), 2d Southern Maryland H., $1,440.

Hooker (ch. c., 1957, *Sadi II—Golf Gal, by Stymie), 2d Grey H., $2,500.

Hoosier Honey (ch. m., 1954, *High Bandit—Kentmere Miss, by Pilate), 3d Barbara Frietchie H., $2,805.

Hope is Eternal (gr. f., 1956, *Turn-to—Mahmoudess, by *Mahmoud), 2d Prioress S., $5,740. 3d Acorn S., $5,950.

Hot Ice (b. f., 1955, Bull Page—Gem Thief, by *Fairaris), 3d Whimsical S., $750.

Hot Navy Beans (b. c., 1956, Ancipital—Navy Test, by Good and Hot), 3d Ruidoso Derby, $406.

Howdy Doo (ch. c., 1957, Doo Little—Waza Walla, by Rudie), 3d E. D. Adams H., $235.

HOW NOW, won San Francisco H. (Tanforan), $8,525. 2d San Bernardino H., $10,000. 3d Argonaut H., $7,500; Inglewood H., $7,500.

Hows the Handle (ch. c., 1957, *The Pie King—Itsadate, by Eight Thirty), 2d Dinner S., $300.

Hubcap (br. g., 1955, Boodle—Rub-Adub-Dub, by Pensive), 2d New Year's H., $2,521. 3d Royal Poinciana H. (1st div.), $1,947.

HYMIENT, won Randall Park H., $8,400. 2d Lake Erie H., $1,750; Fayette H., $3,420. 3d Buckeye H., $4,000.

I

Idle Time (ch. c., 1956, *Stella Aurata—Diana Pebble, by Big Pebble), 3d West Virginia Derby, $1,250.

IDUN, won Columbiana H., $17,108; Colonial H. (Garden State Park), $18,118; Liberty Belle H., $17,412; Maskette H., $18,875. 2d Regret H., $4,510; Beldame H., $13,540; Interborough H., $5,540. 3d Distaff H., $2,860; Vagrancy H., $2,965.

Improve (dk. b. f., 1957, Better Self—Vinina, by Vincentive), 3d Marguerite S., $3,735.

Im Willing (ch. c., 1956, Brazado—Inbeat, by Brookfield), 2d Lamplighter H., $4,640.

INDIAN MAID, won Yo Tambien H., $11,325; Falls City H., $14,465. 2d Kentucky Oaks (2nd div.), $4,895; Beverly H., $10,000; Monmouth Oaks, $11,000. 3d Delaware Oaks, $3,500.

Inescapable (b. c., 1956, Brookfield—Tony's Find, by Discovery), 2d Swift S., $5,540.

INFANTRY, won San Luis Rey H., $17,200. 2d Los Angeles County Fair H., $2,000. 3d Camino Real H., $3,750; San Juan Capistrano H., $15,000; Pomona H., $3,000.

INITIATE, won Salinas H., $6,300.

Inside Tract (ch. h., 1954, Ace Admiral—Mary Terry, by Terry), 2d Merchants' and Citizens' H., $5,620.

Instrumental (ch. g., 1956, Mr. Music—Five Percenter, by Sir Pennant), 2d Flintstone S., $1,100.

INTENTIONALLY, won Delaware Valley S., $18,817; Withers S., $58,072; Warren Wright Memorial S. (ntr, ewr), $32,800; Jerome H., $35,995. 2d Gotham S., $5,720. 3d Arlington Classic, $20,000; Discovery H., $2,935.

IRA EAKER, won Alligator H. (2nd div.), $7,366.

IRISH COUSIN, won Matt Winn S., $7,196.

IRISH JAY, won Fashion S., $11,265; Schuylerville S. (1st div.), $14,065; Spinaway S. (by disq.), $51,235; Demoiselle S., $22,595. 2d Matron S., $18,146; Frizette S., $20,305.

IRISH LANCER, won Saratoga Special, $38,725.

ISENDU, won Paumonok H., $17,672. 2d Oceanport H., $3,525.

I STEP, won Escondido H., $8,950. 2d Election Day H., $2,000. 3d El Dorado H., $3,000.

ITOBE, won Wilmington H., $9,200; Oceanport H., $11,281; Rumson H., $17,282.

Itsaberry (ch. f., 1955, Cover Up—Broth, by *St. Germans), 2d Clasico Comision Nacional de Carreras H., $1,000. 3d Golden Poppy H., $1,500.

Its Ann (ch. f., 1956, *Royal Gem II—Thidiot, by Invermark), 2d Star Shoot S., $1,250; Fury S., $1,250.

J

*Jackfield (b. g., 1955, Maharaj Kumar—Bon Voyage, by Blue Peter), 3d Queen City H. (River Downs), $500.

JACK FLYNN, won Kentucky H., $3,750; Verdant H., $3,900; Cincinnati H., $4,425.

Jane Rene (b. f., 1957, *Castilian—Swag, by Majority Rule), 3d Rockingham Futurity, $2,500.

JEDU, won Latonia H., $7,017.

Jerry Evarts (b. c., 1956, Easy Mon—Sunlygret, by *Sun Briar), 3d Fairbank H., $1,125.

Jerry's Gal (ch. f., 1956, Galavon—On Comet, by Teddy's Comet), 2d Seafair Queen S., $1,000.

Jet Charmer (gr. f., 1956, Jet Ace—Gray Charmer, by Zacaweista), 3d Imp H., $700.

JET COLONEL, won Pelleteri H., $8,775. 3d Le Comte H., $1,000.

Jet Fox (b. c., 1957, Jet Ace—Sister Fox, by Fighting Fox), 3d Western Reserve S., $700.

Jet Fuel (dk. b. or br. c., 1956, Jet Pilot—Lyceum, by Bull Lea), 2d Jamaica H., $5,570.

JET JOURNEY, won Tacoma H., $2,835.

JET K., won Con W. Jackson Memorial H., $2,750.

JET SPEED, won Randall Plate H., $4,575. 2d Speed to Spare H., $1,500. 3d Journal H., $470.

Jewel's Reward (b. c., 1955, Jet Jewel—Belle Jeep, by War Jeep), 2d San Fernando S., $5,000. 3d Santa Anita Maturity, $20,000.

JIMMER, won Carter H., $37,490. 2d Metropolitan H., $23,180; Hurricane H. (1st div.), $2,307.

JIVE MUSIC, won Hawthorne Juvenile H., $29,350.

Joes Darling (b. f., 1957, Joe Thesing—Pawnee Miss, by *Mormond Hill), 2d Colorado Breeders S. (1st div.), $785.

John Bruce (b. c., 1956, Better Self—Genevra M., by Percentage), 2d Derby Trial (2nd div.), $3,180.

John's Gold (ch. c., 1957, Gold Note—Tucy Toy, by Tiger), 3d Michigan Futurity, $500.

John William (dk. b. or br. c., 1957, Johns Joy—Velaine, by Polynesian), 2d Los Feliz S., $3,000.

Jovial Jove (ch. h., 1953, Olympia—Whirling Girl, by Whirlaway), 2d Phoenix H., $2,590.

JOY BOY, won Noo Music Dash H. (ntr), $1,629. 2d Encantadora H., $585; Silver Crown H., $2,913. 3d Thanksgiving Day H., (Sunland Park), $1,250.

Joy Joyce (br. f., 1957, Johns Joy—Royal Slam, by Grand Slam), 3d Colorado Silver S., $971.

Judge Martin (dk. b. or br. c., 1957, Colonel O'F—Our Cindy, by Tintagel), 3d Junior Derby (1st div.), $2,223.

Judy Jump-Up (br. f., 1955, Oil Capitol—Party Leader, by Eternal Bull), 3d Mary Dyer S., $2,775.

JULMAR, won Ventnor Turf H., $19,362. 2d Atlantic City H., $6,780. 3d Turf Cup S., $2,315.

Just Chargit (ch. f., 1956, *Royal Charger—*Dark Justice, by Fair Trial), 3d Honeymoon S., $4,000.

K

KADRA, won A. L. McLennan Plate H., $2,725. 3d Hector McDonald H., $250.

Kathy H. (ch. f., 1956, Volcanic—Shillalah, by Swing and Sway), 3d Kentucky Oaks (2nd div.), $2,447.

Ken's Smitty (dk. b. g., 1957, *Picafort—Rough Dry, by Vito), 2d State Fair Futurity, $295. 3d Fonner Park Juvenile S. (2nd div.), $135; Columbus Nebraska Bred Juvenile Sweepstakes, $150.

KY. MUSIC, won Lulu Island Championship H. (2nd div.), $1,850; British Columbia Derby, (ntr), $3,200. 2d Canadian Derby Trial (2nd div.), $560. 3d Premier's British Columbia H., $750; Canadian Derby, $1,400; Governor's H. (Longacres), $750.

KENTUCKY PRIDE, won Royal Poinciana H. (2nd div.), $11,973. 2nd Paumonok H., $5,530. 3d Clang H., $3,750; Arch Ward Memorial H., $3,750.

Ky. Song (ch. c., 1956, Ky. Lea—Flying Chant, by Flying Heels), 2d British Columbia Derby, $700.

Khalita (b. f., 1956, *Khaled—*Royal Rainbow, by *Royal Charger), 3d Del Mar Oaks, $2,500.

Kiddie Book (br. f., 1956, *Reading II—Big Baby, by *Mafosta), 3d Goose Girl S., $2,250.

KING ARA, won La Jolla Mile H., $8,450. 2d Del Mar Derby, $5,000. 3d Berkeley H., $1,500.

KING DAMION, won Governor's Speed H., $1,300; Harvest H. (etr), $1,335; 2d Washington State Breeders H., $450.

King Grail (b. g., 1953, *Ambiorix—Blue Grail, by Blue Larkspur), 2d Bowling Green H., $5,880; Sussex Turf H., $5,000.

King Julian (b. h., 1953, Smolensko—Miss Booter, by Freebooter), 2d George Brandeis Memorial H., $2,129. 3d Ak-Sar-Ben H., $1,977.

*KING OF BASRAH, won Great Southwest H., $2,350.

King O'Turf (b. c., 1956, Salmagundi—Sixty-minutes, by Johnstown), 3d Hollywood Derby, $15,000; Del Mar Derby, $4,125.

KITTY GIRL, won Swynford S., $4,560; Whimsical S., $2,980; Nassau S., $4,950; Duchess S., $4,815.

Kitty Up (br. c., 1957, *Ballydam—Kitty Lass, by Crowfoot), 3d Carleton S. (2nd div.), $1,125.

KNEE DEEP, won Rillito Derby, $923.

Knight's Agent (b. c., 1957, Royal Crusader—Ella L., by Special Agent), 3d Colorado Breeders S. (2nd div.), $405.

Koosh (ch. g., 1950, Sir Grey Spot—Bonnie Hope, by Bonneville), 3d Au Revoir Sweepstakes, $200.

L

La Belle Helene (ch. f., 1957, *Novarullah—Last Wave, by Bull Lea), 2d Nursery S., $3,000. 3d Cinderella S., $3,000; Junior Miss S., $1,625.

LA COMEDIENNE, won Tanforan Lassie S. (1st div.), $4,875. 2d Junior League S., $3,000.

Laddette (b. f., 1955, High Lea—Joanny, by Questionnaire), 2d Imp H., $1,400.

LADY O., won Columbus Nebraska Bred Juvenile Sweepstakes, $1,235.

LA FUERZA, won Selima S., $38,497.

Lake Erie (dk. b. c., 1956, War Admiral—Sweet Tryst, by *Jacopo), 3d Jersey S., $5,880.

La Plume (b. f., 1955, *Princequillo—Inscribe, by Brazado), 2d Milady H., $4,000; Vanity H. (1st div.), $6,000.

LAS OLAS, won Clark H. (ntr), $17,811. 2d Queen City H. (Latonia), $2,220.

LAST HOUR, won Kirkfield Park H., $1,815. 2d Western Canada H., $560; Journal H., $935.

LATIN LOVER, won Silver Crown H., $9,207.

La Tuque (ch. f., 1956, To Market—La Scolaire, by *Rhodes Scholar), 3d Fury S., $750.

LEGAL ADVISOR, won Kindergarten H. (1st div.), $2,216. 2d Birdcatcher S. (2nd div.), $655. 3d Winnipeg Futurity, $500.

Le Grand Rouge (ch. c., 1956, *Menetrier—*Wyndola, by Wyndham), 2d Friar Rock S., $1,875. 3d Plate Trial (1st div.), $750.

LEON K., won Myles Standish S., $7,274; Narragansett Nursery S., $11,378. 3d Mayflower S., $1,695.

Letusdream (b. f., 1957, Bullfighter—Great Dream, by Gray Dream), 3d Tanforan Lassie S. (2nd div.), $1,125.

LEVELIX, won Jasmine S., $16,751.

Liberal Art (b. h., 1954, Lassator—Lost Art, by Artillery), 2d Pelleteri H., $2,000.

*Liberal Lady (b. f., 1955, Abernant—Fair Freedom, by Fair Trial), 3d Sequoia H., $1,500.

LI'L FELLA, won Salvator Mile, $10,810; Longfellow H., $15,350; Philadelpjhia Turf H. (ntr), $18,517; Turf Cup S., $14,722. 2d Longport H., $4,520; Olympic H., $6,670. 3d Oceanport H., $1,762; United Nations H., $10,000.

Lindaway (b. f., 1956, Olympia—Whirla Lea, by Whirlaway), 2d Cleopatra H., $5,000; Falls City H., $4,520.

LINITA, won Cinderella S., $15,900. 3d Hollywood Lassie S., $4,000.

LINMOLD, won California Breeders' Champion S., $55,860.

LITTLE AMY, won Ak-Sar-Ben Futurity (1st div.) (dead heat), $2,889. 2d Fonner Park Juvenile S. (2nd div.), $300.

Little Dan (ch. g., 1956, Court Dan—Lena O., by Maetall), 3d Bay District H., $2,500.

Little Hermit (br. h., 1954, *Ambiorix—Seclude, by *Isolater), 3d City of Miami H., $1,150.

Little Ike (b. g., 1954, On Down—Vain Molly, by Vain Bachelor), 2d West Texas H., $635.

Little June (b. f., 1956, Mr. Music—Little Tulip, by Yellow Tulip), 3d Omaha H., $1,610.

Little Moon (ch. h., 1954, Magnificent—Moonshine, by *Moonlight Run), 3d Christopher J. Fitzgerald H., $3,000; Coronado H., $3,000.

Little Tytus (b. c., 1956, Ky. Colonel—Golden Earring, by Hoop, Jr.), 2d Sheridan H., $5,000; Michigan Derby (2nd div.), $4,000; Spy Song H., $3,000. 3d Warren Wright Memorial S., $7,500; American Derby, $20,000.

LITTLE UMPA, won Diamond Jubilee H., $1,445.

Lookout Point (b. h., 1953, It Happened—Roman Fire, by Roman Soldier), 2d San Luis Rey H., $5,000.

LORD RENRAW, won Hector McDonald H., $1,890; Speed to Spare H., $6,570; Yearling Special Sweepstakes, $1,685; Seattle H., $5,800.

Lost Springs (b. f., 1957, Early Edition—Gallop'n Grace, by Bubbler), 2d Columbus Nebraska Bred Juvenile Sweepstakes, $295.

LOTTALIFE, won British Columbia Stallion S., $2,112.

Low Star (b. h., 1953, Petrose—Atina, by Broadside), 2d Ohio Championship H., $2,000.

*Loyal Lady II (br. f., 1956, Preciptic—British Columbia, by Big Game), 3d Pageant H., $3,042.

Lurullah (ch. c., 1957, *Nasrullah—Lurline B., by *Alibhai), 3d Arlington Futurity, $20,000; Prairie State S., $2,250; Washington Park Futurity, $20,000.

M

MACBERN, won San Gabriel H., $16,500. 2d Camino Real H., $5,000.

MACDAN, won New Mexico Futurity, $2,851.

Mac's Trophy (br. c., 1957, *Rocky Path—Green Turban, by Islam), 2d Kindergarten H. (1st div.), $490.

MLLE. DIANNE, won Regret H., $14,407. 2d Barbara Frietchie H., $5,610; Distaff H., $5,720; Molly Pitcher H., $5,850. 3d Bed O'Roses H., $2,855; Margate H., $2,280.

M'selle Victoire (br. f., 1957, Occupy—Miss Triumph, by Attention), 3d Maryland Futurity, $1,137.

Magic Cloud (ch. c., 1957, Grey Skies—Witch's Taxi, by Brooms), 2d B. C. Nursery S., $500; 3d Lansdowne Stallion S., $300.

*Mahan (ch. h., 1951, *Avenger II—*Sans Tares, by Sind), 2d Niagara H., $6,250; 3d Bougainvillea Turf H., $3,460; Hialeah Turf Cup, $9,915; Jockey Club H., $2,250.

MAIL ORDER, won Saranac H., $18,095. 3d Choice S., $5,530; Constitution S., $1,779.

MAJOR FLIGHT, won Plate Trial (3rd div.), $3,086. 2d Queen's Plate, $12,500. 3d Prince of Wales S., $2,250; Toronto Cup H., $1,500.

MAJOR TURLEY, won Assiniboia Downs Gold Cup H. (ntr), $4,075. 3d Kingarvie S., $1,125.

MAKE SAIL, won Schuylerville S. (2nd div.), $14,390.

Malaysia (b. c., 1957, Polynesian—Cosmopolite, by *Beau Pere), 3d Breeders' Futurity, $5,559.

MANASSA MAULER, won Wood Memorial, $55,915. 2d Sysonby H., $11,080; Withers S., $18,130. 3d Jamaica H., $2,785.

MANASSAS, won Balmoral Turf H., $34,800; Grassland Turf H. (by disq.) (nAr), $11,175. 2d Arlington H., $25,000.

Marauder (ch. c., 1956, Hannibal—Grass Widow, by Pensive), 3d Select H., $2,235.

MARE'S BEAU, won Capitol H., $7,225. 2d Correction H., $5,630; Margate H., $4,560.

Margaretta (ch. f., 1955, Beau Max—La Marga, by Depth Charge), 2d Yo Tambien H., $3,000.

Marikay (ch. f., 1957, Woodchuck—Mon's Evie, by Blue Swords), 3d Alligator H. (2nd div.), $1,152.

Mariners Guide (ch. g., 1954, *Nordlicht—Barcuda, by Alaking), 3d Christmas H., $1,150.

Mark the Way (lt. b. c., 1956, Bryan G.—Waymark, by Nedayr), 3d Leonard Richards S., $3,500.

Marless (blk. c., 1956, Curandero—Margrettin, by Faultless), 3d Ohio Derby, $3,300.

Marlow Road (b. c., 1955, *Bernborough—Humane, by Broadside), 2d Man o' War H. (2nd div.), $22,610; Tomasello Memorial H., $3,351. 3d New York H., $3,075; Ocean City H., $2,875; Suffolk Downs H., $1,746.

*MARTINI II, won Canadian Championship S., $33,000. 3d Niagara H., $3,750.

Ma's Money (dk. b. c., 1957, Bernwood—Sloop Sedge, by War Admiral), 2d President's S., $1,000.

Massacre (dk. br. c., 1956, General Staff—Ambush, by War Admiral), 3d New England Sophomore S., $1,057.

Master Bart H. (dk. b. c., 1955, Eternal Bull—Reaping Jean, by Reaping Reward), 2d Fort Erie H., $1,875; Highlander H., $1,875.

Master Bill (br. c., 1957, Windfields—Jaquita, by Jamestown), 3d Clarendon S., $1,125; Colin S., $750.

MASTER PALYNCH, won Louisiana Derby (ntr), $35,600. 3d Florida Derby, $10,000.

MATTHIAS, won Gulfstream Park Dinner S., (1st div.), $6,500. 2nd Hyde Park S., $3,000.

*MAXINKUCKEE, won Bashford Manor S., $9,560.

Mazur (b. c., 1955, Foremost—My Impulse, by Good Advice), 2d C. A. Cotterell H., $400. 3d A. L. McLennan Plate H., $350.

Mecenary Island (dk. b. c., 1956, Mercenary—Island Devil, by Devil's Thumb), 2d Hilltop H. (1st div.), $800; Renton H., $1,000; Spokane H., $1,000; William E. Boeing S. (1st div.), $700. 3d Rhododendron H., $750; Tacoma H., $750.

MEN AT PLAY, won Carleton S. (1st div.), $4,740; Vandal S., $3,550. 3d Coronation Futurity S., $1,500; Summer S., $750.

MENO DREAM, won Juvenile S. (Phoenix Fairgrounds), $1,290.

Mentores (ch. f., 1956, *Menetrier—Lovely Delores, by Blue Larkspur), 3d Woodbine Oaks, $1,500.

Mercybound (ch. c., 1957, Mercenary—Fogbound, by Maxim), 2d Washington Stallion S., $1,000.

MERCY ME, won Seafair Queen S., $3,005. 3d Fashion H. (1st div.), $525.

MERGANSER, won Dover S., $8,425.

MERRY-BO, won Littleton Speed H., $2,328.

Merry Hill (b. f., 1956, Hill Prince—Almerry, by War Admiral), 2d Firenze H., $5,454.

MIDDLE BROTHER, won Bernard Baruch S. (ntr), $18,322; Discovery H., $18,777; Lawrence Realization, $18,225. 2d Dwyer H., $16,420; Travers S., $16,250; 3d Roamer H., $5,730.

*Midnight Sun (ch. c., 1956, Sunny Boy—Polaire, by Le Volcan), 2d Washington, D. C., International, $15,000.

*MIDONTRIAL, won Tomasello Memorial H. (ntr), $10,725.

Mighty Chief (ro. g., 1952, Mighty Story—*Couloir, by Portlaw), 3d Ohio Championship H., $1,000.

MIKE HUDSON, JR., won Rockingham Futurity, $12,540.

Milly K. (b. f., 1955, *Ambiorix—Valse d'Or, by Eight Thirty), 2d Santa Margarita H., $10,000; Santa Maria H., $5,000. 3d Beverly H., $7,500.

Mineral Board (ch. c., 1957, Battlefield—Bunoora, by *Mahmoud), 3d Dade Metropolitan H. (1st div.), $883.

Minnie C. (gr. f., 1957, First Fiddle—Balla Kiss, by Balladier), 2d Ohio Valley S., $600; 3d Symphony S., $300.

Miss Angela (dk. b. f., 1956, *Tournoi—*Lady Angela, by Hyperion), 2d Woodbine Oaks, $2,500.

MISS BALLY, won Symphony S., $2,825.

Miss Blue Gem (dk. br. f., 1956, *Royal Gem II—Miss Blue Lea, by Bull Lea), 2d Alabama S., $11,640.

Miss Cloudy (ch. f., 1956, Roman Bout—Cloudy, by *Olympic Zenith), 2d Jasmine S., $5,285.

Miss Cullen (dk. b. f., 1957, Mohammedan—Lady Romance, by *Rustom Sirdar), 3d Clipsetta S., $1,345; Ohio Owners' S., $500.

Miss Felida (ch. f., 1957, *Domingo—Helen Abrigail, by War Glory), 3d Mary Broderick Memorial S., $750.

Miss Heeler (b. f., 1956, Heeler—Jo's Last, by Joe Schenck), 2d Rillito Derby, $463.

Miss Imbros (ro. f., 1957, Imbros—Nashara, by *Mahmoud), 2d Hollywood Lassie S., $5,000.

MISS INDEPENDENT, won Fashion H. (2nd div.), $1,995. 3d Governor's Speed H., $325.

Miss J. G. (ch. f., 1955, Gold Bull—B. Double B., by Blensign), 2d Vineland H., $11,500.

MISS ORESTES, won Margate H., $14,570; Molly Pitcher H., $18,712.

Miss Pro (lt. b. f., 1957, Hypalong—So Provoked, by Eastport), 2d Aspirant S., $800.

Miss Profit (ch. f., 1955, Buy and Sell—Sensme, by Roman), 3d Queen City H. (Latonia), $1,110.

Miss Quick (b. f., 1956, *Djeddah—Elpis, by Blue Larkspur), 3d Miss Woodford S., $2,415.

MISS ROYAL, won Prioress S., $18,355. 2d Betsy Ross S., $5,825; Select H., $4,470.

Miss Seven (dk. b. f., 1955, *Seven Seas II—Glory Miss, by War Glory), 2d Columbine H., $985; Great Southwest H., $630; Rocky Mountain Empire H., $1,970. 3d Arizona Downs H., $750.

Miss Thing (br. f., 1957, *Sea Charger—Busy Morning, by Occupation), 2d Maryland Futurity, $2,274; Pimlico Breeders' S., $1,714.

Miss Twenty (b. f., 1955, Two and Twenty—Dark Time, by Happy Time), 2d Fashion H. (2nd div.), $700.

MISS UPPITY, won California Oaks, $15,000. 2d Santa Susana S., $4,000.

MISS VANGUARD, won Washington Stallion S., $5,685. 2d Drumheller Memorial (2nd div.), $800; Juvenile Mile H., $500; Mary Broderick Memorial S., $1,000; Spokane Futurity, $650; Washington Futurity, $2,000.

Mister Jive (b. h., 1954, Mr. Music—Joy Forever, by *Pharamond II), 3d Magic City H., $2,000; Orange Bowl H., $2,970.

Miz Liz (b. f., 1957, They Say—Fooltown, by *Hilltown), 2d Paradise Valley S., $400; 3d Dinner S., $150.

Moments Notice (dk. br. c., 1956, Jean Miracle—Jeff's Moment, by Sir Jeffrey), 3d William E. Boeing S. (1st div.), $625.

Mommy Dear (ch. f., 1956, Polynesian—Miss Mommy, by *Bull Dog), 2d Test S., $6,180.

MONARCHY, won Arlington Lassie S., $61,950. 3d Alcibiades S., $3,377.

Monk's Hood (br. c., 1956, *King's Abbey—Sunbonnet Sue, by Sun Teddy), 2d California Derby, $7,500.

*MONTE CARLO, won Sussex Turf H. (ntr), $22,150. 3d Philadelphia Turf H., $2,895.

Monteo (ro. g., 1953, *The Sultan—Traffic Rush, by Firethorn), 2d Copper State S., $400.

Moony (ch. c., 1956, New Moon—Evening Milk, by Milkman), 2d Everglades S., $5,930.

MOOR MOOSE, won South Dakota Futurity, $542.

MR. BARRISTER, won Juvenile Mile H., $1,560.

MR. DAN A., won William E. Boeing S. (2nd div.), $2,030. 2d Hilltop H. (2nd div.), $800; Tacoma H., $1,000.

MR. EIFFEL, won Del Mar Derby, $15,125; Golden Gate Derby, $15,950. 3d Golden Gate H., $4,000; La Jolla Mile H., $2,500; Oakland H., $2,500.

MR. FANTASTIC, won Quickstep H. (by disq.), $7,163. 3d Governor's H. (Latonia), $1,140.

MR. HIGH LO, won Oregon Breeders' Futurity, $2,395.

Mr. Howard (ch. c., 1957, *Royal Vale—Miss Porter, by The Porter), 2d Christiana S., $2,000. 3d Dover S., $1,000.

Mr. Keel (ch. c., 1957, Mercenary—Even Keel, by Tick On), 3d Spokane Futurity, $487.

MR. NOBLE, won Ruidoso Derby, $2,316.

Mr. Rooster (b. g., 1956, Chop Chop—Tinted Chick, by Tintagel), 2d Durham Cup H., $3,750. 3d Breeders' S., $2,250; Heresy S., $1,125; Plate Trial (2nd div.), $750.

MRS. HELLEN, won Paul Revere S., $7,209. 3d John Alden H., $2,790.

Mr. Silver Tail (ro. c., 1956, Bullfighter—Smoke Weirl, by Whirlaway), 2d Randall Plate H., $1,200.

MR. SNACK, won Sacramento H., $8,725. 2d Del Mar H., $6,000; Escondido H., $3,000.

Murder (b. c., 1956, Early Edition—Sooner Gal, by Islam), 3d Columbus Nebraska Breeders Special, $150.

MY BOY JOHN, won Birdcatcher S. (2nd div.), $2,851; British Columbia Futurity, $5,790; President's Juvenile H., $2,653. 2d J. W. Pattison Juvenile H., $400; Lansdowne Stallion S., $600.

MY DEAR GIRL, won Florida Breeders' S., $17,327; Frizette S., $59,991; Gardenia S., $79,304. 2d Arlington Lassie S., $20,000.

*My Hour II (b. h., 1953, Bright Hour—Divot, by Beau Son), 2d Green Valley H., $1,250.

My Lizer Jane (b. f., 1957, Billup or Flash's Dandy—Yelda, by Sun Capture), 3d Debutante S. (Fair Grounds), $500.

*MYSTIC II, won Fall Highweight H., $18,095; Westchester S. (Jamaica), $18,452. 2d Diamond State H., $4,000; Excelsior H., $5,780. 3d Dixie H., $2,925.

Mystic Boots (b. f., 1957, Page Boots—Entranced, by *Hypnotist II), 2d Ak-Sar-Ben Futurity (2nd div.), $1,469.

N

Nadir (b. c., 1955, *Nasrullah—Gallita, by *Challenger II), 2d Ben Ali H., $2,660; Widener H., $27,520. 3d Carter H., $5,860; McLennan H., $6,470; Royal Palm H., $3,330; Tropical Park H., $8,112.

Nagea (ch. c., 1957, *Nasrullah—*Hydrangea II, by Hyperion), 2d Flash S., $3,535.

Nahodah (b. g., 1953, *Nasrullah—Accra, by Annapolis), 2d Sport Page H., $5,560; 3d Vosburgh H., $2,900.

Narrissa (ch. f., 1956, Errard—Darby Delilah, by *Sir Gallahad III), 2d Ashland S., $4,130.

NASCANIA, won Nursery S., $11,175; Tanforan Lassie S. (2nd div.), $4,950.

Nasomo (ch. c., 1956, *Nasrullah—Blue Eyed Momo, by War Admiral), 3d Lawrence Realization, $2,850.

Nasrullah Sweep (b. c., 1956, *Spectrum II—Spring Cheer, by Grand Slam or Sweep All), 3d Delaware Valley S., $2,945.

Natalie (b. f., 1956, *Nasrullah—Blue Jeans, by Bull Lea), 3d Cleopatra H., $3,750.

Natalma (b. f., 1957, Native Dancer—Almahmoud, by *Mahmoud), 3d Spinaway S., $7,990.

NATEGO, won To Market S., $13,475. 3d Hawthorne Juvenile H., $3,500.

NAUGHTY FLIRT, won Display S. (1st div.), $4,762; Princess Elizabeth S., $6,250; Shady Well S., $4,860.

Navy King (b. c., 1956, *The Pie King—Fleets Out, by Count Fleet), 3d California Breeders' Champion S., $8,000; Yerba Buena H., $2,500.

NEARCTIC, won Vigil H. (etr), $4,395.

Nebraska Rose (dk. b. g., 1957, Rose Beam—So Alone, by Count Gallahad), 3d Ak-Sar-Ben Futurity (1st div.), $881.

Neshenun (b. c., 1957, *Windy City II—Elysium, by Olympia), 2d Lafayette S. (1st div.), $3,175.

NET BALL, won Narragansett Special, $18,411.

NET MAN, won Copper State S., $1,640; Governor's H. (Phoenix Fairgrounds), $2,450.

NEVADA BOND, won Portola H., $8,500. 2d Governor's Cup (Pomona), $2,000.

New Commander (b. c., 1957, Olympia—Lou Lea, by Bull Lea), 3d Alligator H. (1st div.), $1,152.

NEW POLICY, won Los Feliz S., $11,750. 2d Cabrillo S., $3,000; Charles S. Howard S., $5,000; Westchester S. (Hollywood Park), $3,000.

NEW PROVIDENCE, won Breeders' S., $8,370; Prince of Wales S., $9,120; Queen's Plate, $51,625; Seagram Cup H., $4,695. 2d Plate Trial (3d div.), $1,250; 3d International H., $1,500; Marine S., $1,125.

Nickel Boy (br. c., 1955, *His Nickel—Carickmacross, by Chance Play), 2d Display H., $11,720.

Niequest (ch. g., 1957, Prince Quest—Niesue, by Maedic), 2d Florida Breeders' S., $5,470.

Nimmer (b. c., 1956, Sun Again—Sweep In, by *Blenheim II), 2d Chesapeake S., $5,900; 3d Bernard Baruch S., $2,865; Travers S., $8,125.

NOBLE NOOR, won Hollywood Juvenile Championship, $117,700. 2d California Breeders' Trial S., $5,000.

NOBLE SEL, won Atlantic City H., $21,685.

*NO FEAR II (ex Burrucho), won Lake Erie H., $5,800. 2d Abraham Lincoln S. (Bowie), $2,185; Randall Park H., $2,250.

Noorette (b. f., 1956, *Noor—Imperiosa, by Sunny Day), 2d Del Mar Oaks, $3,000.

NORA DARES, won Miss Maryland S., $10,347.

Nosey Josey (br. f., 1956, Jackstraw—Cherry Sak, by Nassak), 3d Rillito Derby, $278.

NOUREDDIN, won Olympic H., $21,327. 2d John R. Macomber Memorial H., $8,057; Stars and Stripes H., $15,000; United Nations H., $20,000. 3d Arlington H., $15,000; Laurance Armour Memorial H., $7,500; Louisville H., $1,112.

NOVICIA, won Junior League S., $10,650.

NUSHIE, won Interborough H., $17,705. 3d Las Flores H., $3,000.

O

*Oceanic II (ch. c., 1956, Nosca—Adieu, by Tapin), 3d Spy Song H., $1,500.

OCTOPUS, won Hibiscus S., $16,263. 3d Hutcheson S., $1,250.

OFFICIAL SEAL, won Abraham Lincoln S. (Arlington Park), $17,141.

Oh Johnny (b. h., 1953, Johns Joy—Saracen Flirt, by Pilate), 3d Sheepshead Bay H., $2,795.

Oil Can (b. c., 1956, Selector—The Brat, by *Filisteo), 2d Carleton S. (1st div.), $1,875. 3d Grey H., $1,500.

OIL RICH, won Mary Dyer S., $17,762; Suwannee River H., $9,600.

OIL WICK, won Kentucky Jockey Club S., $30,314.

OLD BLARNEY, won Inaugural H. (Sacramento), $3,090.

Old Pueblo (ch. c., 1955, *Windy City II—Shadows Fall, by Ariel), 2d Coronado H., $4,000.

OLD STORY, won Junior Derby (1st div.), $7,000.

*OLE FOLS, won Bing Crosby H. (etr), $8,775; Debonair S., $16,300; Oceanside H., $8,650; San Vicente S., $13,550; Sport Page H., $17,770; Will Rogers S., $15,000.

Oligarchy (ch. h., 1954, *Alibhai—Elite, by Blue Larkspur), 2d Dixie H., $5,850.

Omaha Blue (ch. f., 1957, Rose Beam—Blueinsco, by Blue Pair), 3d Ak-Sar-Ben Futurity (2nd div.), $881.

Omni Flyer (ch. c., 1957, *Ballydam—Lateasnot, by Sir Damion), 2d Ohio Owners' S., $1,000.

ON-AND-ON, won Ohio Derby, $19,730; Sheridan H. (ntr), $16,750. 2d Arch Ward Memorial H., $5,000; Arlington Classic, $30,000; Tri-State S., $3,000; Warren Wright Memorial S., $10,000. 3d Quaker City H., $2,842.

ONE-EYED KING, won Dixie H. (etr), $18,712; Donn H., $17,925; John R. Macomber Memorial H., $25,800; Long Island H. (2nd div.), $14,227. 2d New York H., $6,150.

On the Job (ch. g., 1953, Your Host—M'Dearsy, by *Hairan), 2d Louisiana H., $2,000.

OPEN VIEW, won Derby Trial (1st div.), $10,380; Kent S., $23,250. 2d Bahamas H., $5,420; Flamingo S., $27,160; Leonard Richards S., $6,500; Providence S., $7,060. 3d Gotham S., $2,860.

Orbit's Top (b. g., 1957, *Orbit II—Topsy Ann, by Top Row), 3d San Bruno S., $2,500.

Ordained (br. g., 1951, *Endeavour II—Pray Do, by Pilate), 3d Director's H., $750.

OSCAREM, won Governor's H. (Sacramento) (ntr), $5,800.

OUIJA BOARD, won Hialeah Juvenile S. (2nd div.), $10,616; National Stallion S. (colt div.), $19,746. 2d Juvenile S. (Belmont), $7,110; Tremont S., $7,290.

OUR COLONEL, won Hyde Park S., $11,500.

Our Dad (ch. c., 1956, Palestinian—Pheecikins, by *Alibhai), 3d Wood Memorial, $8,810.

Our Hope (ch. c., 1957, Uncle Miltie—Hope, by Menow), 2d Home Bred H., $2,250.

Our Jody (dk. br. f., 1957, Degage—Dancing Jody, by Reaping Reward), 2d Gulfstream Park Dinner S. (2nd div.), $2,250.

Our Johnie (ch. c., 1956, *Pildorin—Lady Interview, by Gay World), 3d Lulu Island Championship H. (1st div.), $250; Spokane Derby H., $475.

Our Sirdar (dk. b. h., 1954, Illuminable—Miss Rustom, by *Rustom Sirdar). 3d Ultimus H., $1,125.

P

Pacifico (b. f., 1957, *Oceanus II—Bras Kitty, by *Quatre Bras II), 3d Tanforan Lassie S. (1st div.), $1,125.

Panjandrum (ro. c., 1956, Cum Laude—Whira, by *Goya II), 2d Northwest Experimental Sweepstakes, $300.

*PANTENE, won Brandywine Turf H. (etr), $19,200.

*Pardal Lassie (ch. f., 1956, Pardal—Frontier Song, by Dastur), 3d Santa Ynez S., $2,250.

Patanandy (ch. c., 1957, Roman Sandal—Realistic, by Swiv), 2d Junior Derby (1st div.), $2,964; Western Reserve, $1,400.

Pat Hurry (lt. b. f., 1957, Time's Scarce—Zigeuner, by *Papworth), 3d B. C. Nursery S., $250.

Patty Kem (ch. f., 1956, Bull Wagon—Rough Dry, by Vito), 3d Ak-Sar-Ben Breeder's Special, $1,118; Fonner Park Nebraska-Bred Special, $135.

Patty's Song (ch. f., 1957, Spy Song—Run A Risk, by Count Fleet), 2d Alcibiades S., $6,755; Blue Hen S., $2,000; Clipsetta S., $2,690.

Pawhuska Sam (ch. g., 1957, Black Sambo—Reno Stirrup, by Big Blaze), 2d Bashford Manor S., $2,980. 3d Ruidoso Thoroughbred Futurity, $4,018.

PEEPING TOM, won Hurricane H. (1st div.), $7,374; 2d City of Coral Gables H., $2,355.

Peeress (b. f., 1956, Pedigree—*Peerless Light, by Hyperion), 3d Palomar H., $2,500.

PEN BOLERO, won Governor's Gold Cup, $23,327.

Penny Circle (b. f., 1957, Great Circle—Pennymaker, by Ariel), 2d Polly Drummond S., $2,000.

Penowa Rullah (b. c., 1957, *Nasrullah—Our Fleet, by Count Fleet), 2d Dover S., $2,000. 3d Flash S., $1,767.

Pensive Sun (ch. c., 1957, Sun Again—Pensive One, by Pensive), 3d Lafayette S. (2nd div.), $1,587.

Penumbra (dk. b. f., 1955, Imperium—Moonrise, by *Moonlight Run), 3d Milady H., $3,000; Santa Margarita H., $7,500.

Pepistrelle (ch. f., 1956, Royal Red—Flying Toots, by Pharacase), 2d Columbus Nebraska Breeders Special, $295.

Pepper Patch (ch. f., 1957, Mr. Busher—Legend Bearer, by The Porter), 2d National Stallion S. (filly div.), $5,878.

Percy Yates (b. g., 1955, *Soodani—Compelling, by Lawrin), 3d Bing Crosby International H., $280; Manitoban H., $275; Seagram Cup H., $1,125; Western Canada H., $280.

PERFECT HOSTESS, won Pomona Derby H. (etr), $5,600. 3d Las Madrinas H., $750.

Persian Spy (br. c., 1957, Spy Song—*Persian Maid, by Tehran), 3d Sanford S., $3,755.

*PETARE, won City of Miami H. (ntr), $7,350; Royal Palm H., $21,095.

Peter the Hermit (b. c., 1956, *Peter Flower—Fine Array, by *Sir Gallahad III), 3d Michigan Derby (1st div.), $3,000.

PETE'S FOLLY, won Littletown H., $8,250; Wilwyn H., $19,028. 2d New Orleans H., $10,000. 3d A. B. Letellier Memorial H., $1,500; Charles W. Bidwill Memorial H., $3,500; Laurel H., $2,697; Louisiana H., $1,000; National Jockey Club H., $2,500; Pelleteri H., $1,000.

Phantom Ace (ch. c., 1956, Ace Admiral—*Susan II, by Nepenthe), 2d Longacres Derby, $2,000.

Phantom Boy (dk. b. c., 1957, Plea Boy—*Shining Phantom, by Diplomat), 3d Yearling Sales S., $750.

Pharsong (dk. b. g., 1953, Piccolo—Pharstep, by Pharloch), 3d Inland Empire Marathon H., $325.

Phil Rube (ch. c., 1957, *Castilian—Wise Dancer, by Wise Counsellor), 3d James H. Connors Memorial S., $1,762.

PIAGAL, won My Dear S., $5,175. 3d Shady Well S., $1,125.

PIANO JIM, won Laurel H., $17,208; 2d Camden H., $10,930; Laurel Maturity H., $13,384; Quaker City H., $5,685. 3d Diamond State H., $2,000.

Pic Cat (ch. f., 1957, *Picafort—Cathy Jo, by Pry), 3d Fonner Park Juvenile S. (1st div.), $135.

PIE QUEEN, won Del Mar Oaks, $8,925. 3d Ramona H., $3,500.

Pierica (ch. c., 1957, *The Pie King—Fabrica, by Heelfly), 3d San Gabriel Valley S., $1,000.

PIERPONTELLA, won Durazna S., $12,050. 2d Princess Pat S., $20,000.

PIEYED, won Bay District H., $8,900.

Pleasant Prairie (b. c., 1957, *Turn-to—Emardee, by *Heliopolis), 3d Juvenile S. (Belmont Park), $3,555.

PLION, won Whitney S., $37,165. 2d Bowie H., $5,750; Wilwyn H., $5,955. 3d Michigan Mile, $5,000; Suburban H., $11,190.

Plush Horse (b. c., 1957, Imbros—Very Risky, by *Blenheim II), 3d California Thoroughbred Breeders' Assn. Sales S., $1,625.

POCO BAYO REY, won J. W. Pattison Juvenile H., $2,100. 3d Drumheller Memorial (2nd div.), $600.

Pointer (dk. b. or br. c., 1956, The Doge—Hoodwink, by Devil Diver), 2d Hutcheson S., $2,250. 3d Atlantic City H., $3,390; Governor's Gold Cup, $3,635.

POLAMBY, won Firenze H., $17,425. 2d Delaware H., $20,000; Diana H., $11,320; Gallorette S., $4,580. 3d Liberty Belle H., $2,725; Molly Pitcher H., $2,925.

Polly Grier (ch. f., 1956, *Moonlight Run—Polyphony, by *Cisneros), 3d Canadian Derby Trial (1st div.), $280.

Poly Q. (b. f., 1954, Kearsarge—Maiden's Quest, by On Quest), 2d Diamond Jubilee H., $350.

POLYLAD, won Roamer H., $36,645. 2d Constitution S., $3,558; Lawrence Realization, $5,700; Narragansett Special, $5,765.

Pop Corn (b. h., 1954, *Nirgal—Boomdeay, by Amphitheatre), 3d Bowling Green H., $2,940; Sussex Turf H., $2,500.

Poppigail (br. f., 1957, Akimbo—Tuum Est, by Pasha), 2d British Columbia Stallion S., $400.

Poppy Jay (br. c., 1956, Double Jay—White Poppy, by Pavot), 2d Prince George's S., $2,215. 3d Maryland Derby, $1,610.

Postward (b. f., 1957, Post Card—*Alyxia, by Alycidon), 2d Selima S., $12,030.

POWER DAM, won City of Miami Beach H., $7,756.

*Predestinado (b. g., 1954, Masked Light—Tan Belle, by Ptolemy), 3d Escondido H., $2,500.

Prep Patter (br. g., 1954, Piccolo—Prut, by Blondin), 2d Governor's Speed H., $450.

Prickly Pear (b. f., 1957, Armageddon—Avacado, by Hampden), 2d Mermaid S., $3,485.

Prince Charger (b. c., 1957, *Royal Charger—Princess Lygia, by Roman), 2d Alligator H. (1st div.), $2,305. 3d To Market S., $1,500.

Prince Gala (b. g., 1954, Blue Gay—Miss Sun Pan, by Prince Pan), 2d Quickstep H., $2,235.

Prince Quill (b. c., 1957, Sheilas Reward—Junior Nurse, by *Princequillo), 2d New Jersey Futurity, $4,000.

Prince Scorpion (b. c., 1957, *Scorpion II—*Alabaster II, by Valiant Chief), 2d Children's Hospital H., $4,000.

Princess Angela (br. f., 1955, Bull Page—*Lady Angela, by Hyperion), 2d Maple Leaf S., $1,875. 3d Duchess S., $1,125; Nassau S., $1,125.

Prince Willy (b. g., 1954, *Princequillo—Wanna Hygro, by Hygro), 3d Man o' War H. (1st div.), $11,205.

PROGRESSING, won Pimlico Futurity, $71,635. 2d Remsen S., $23,050. 3d Comely S., $1,775.

Pro-Lore (br. g., 1957, Prospectin—Loret, by Alquest), 2d Illinois Breeders S., $2,370. 3d Abraham Lincoln S. (Arlington Park), $2,654.

PROMISED LAND, won Bay Meadows H., $16,750; 3d Queens County H., $2,830.

PSYCHE'S FIRST, won Haggin S., $14,450. 3d Cabrillo S., $2,250.

Pundit (ch. c., 1955, *Nasrullah—Time to Dine, by Jamestown), 3d Blackstone Valley H., $2,190.

Pure Speed (ch. g., 1952, Count Speed—Pure Gold, by *Blenheim II), 2d Con W. Jackson Memorial H., $1,135.

Python (dk. b. c., 1956, Wise Stride—Wee Adder, by Granville), 3d Littleton Speed H., $355.

Q

Quantrell (ch. c., 1956, War Jeep—Daring Lady, by Diavolo), 3d Derby Trial (2nd div.), $1,590; Tri-State S., $2,250.

Queen's Fancy (b. f., 1957, *Mafoskin—Foothill Fanny, by King Cole), 2d Colorado Breeders S. (2nd div.), $785.

QUEETS, won Fashion H. (1st div.), $1,995. 3d Seafair Queen S., $750.

QUICK THRUST, won Governor's H. (Ruidoso), $4,789; Hollywood H., $1,554; Ruidoso Mile H., $4,907; West Texas H., $1,486.

QUILL, won Acorn S., $38,075; Mother Goose S., $18,127. 2d Coaching Club American Oaks, $18,250.

R

Racetracker (b. g., 1953, Mr. Trouble—Pet, by *Pharamond II), 2d Michigan Mile, $10,000.

Radio's Reward (b. c., 1956, *Radiotherapy—Fit Reward, by Reaping Reward), 2d Governor's H. (Sacramento), $2,000.

RAMBLING PIC, won Ak-Sar-Ben Breeder's Special, $5,542.

Rank and File (b. c., 1957, Phalanx—First Flight, by *Mahmoud), 3d Children's Hospital H., $3,000.

RARE RICE, won Chesapeake S., $18,850. 2d King Neptune H., $3,430; Christmas H., $2,300. 3d Bahamas S., $2,710; Everglades S., $2,965; Fountain of Youth S., $2,000; Hibiscus S., $2,567; Lamplighter H., $2,320.

RASH STATEMENT, won Alcibiades S. (etr.), $21,578. 2d Demoiselle S., $7,060. 3d Matron S., $9,073; National Stallion S. (filly div.), $2,939; Princess Pat S., $12,000.

Raven Wing (blk. c., 1957, *Radiate II—Bronze Medal, by Porteodine), 2d Florida Breeders Championship—James H. Bright Memorial, $2,310.

Ray's Fairy Gold (ch. f., 1956, Harbourton—Crisis, by Chance Play), 2d Kentucky Oaks (1st div.), $4,895. 3d Thelma S., $1,000.

Real Cute (ch. f., 1955, Ace Admiral—Ascendant, by *Filisteo), 2d Belle Mahone S., $1,875. 3d Canadian Maturity, $1,000.

Really I Will (b. f., 1957, I Will—Blue Thistle, by Whirlaway), 2d Astoria S., $5,760. 3d Fashion S., $1,760.

REAL SON, won Colorado Breeders Derby, $2,333.

RECITE, won Miss Woodford S., $15,447.

REDBIRD WISH, won Michigan Derby (1st div.), $12,200; Omaha H., $7,982; West Virginia Derby (ntr), $9,500. 2d St. Louis Derby, $3,800; National Jockey Club H., $5,000.

Red's Five Aces (ch. f., 1957, Ace Admiral—Mined, by Swahili), 3d Susan S., $800.

REFUTE, won California Junior Miss Purse S., $6,325; San Jose H., $6,600. 3d Golden Gate Sorority H., $1,500.

Regally Yours (b. c., 1955, *King's Abbey—Sincerely, by *Heliopolis), 2d Inaugural H. (Sacramento), $1,000.

RESACA, won Coaching Club American Oaks, $58,512; Delaware Oaks, $34,850.

RESOLVED, won Chicago H., $19,650; Great Lakes Turf H. (ntr), $11,175; 3d Illinois Owners H., $2,500.

RETALIATION, won Continental H., $3,990; 2d Kirkfield Park H., $525; R. J. Speers Memorial H., $1,100.

REVEL, won Berkeley H., $6,025; Election Day H., $6,800.

Reverse Light (dk. b. f., 1956, *Low Signal—Reverse Charge, by Brokers Tip), 3d Arizona Derby, $200.

RHYME OR REASON, won Juvenile H., $2,423; 2d Raton Futurity, $2,956; Ruidoso Thoroughbred Futurity, $6,072.

Ricci Tavi (b. h., 1953, *Rico Monte—Sea Snack, by Hard Tack), 2d Tropical Park H., $14,872; 3d Royal Poinciana H. (2nd div.), $1,907.

Rich Tradition (b. f., 1956, Rosemont—Legendra, by *Challenger II), 2d Oaks Prep, $2,555; 3d Alabama S., $5,820.

RICK CITY, won King Neptune H., $10,972; Princeton H., $15,568; Vosburgh H., $18,550; 2d Queens County H., $5,660.

Ricoaire (ch. c., 1955, *Rico Monte—Glorious Star, by *Challenger II), 3d Jim Carter Oil Company H., $765.

RING OF KERRY, won Constitution S., $11,398; Providence S., $22,620.

Ringtilian (ch. f., 1957, *Castilian—Carlyn Ring, by War Jeep), 2d Rockingham Futurity, $1,000; 3d Pinafore S., $1,145.

Rio Branca (b. c., 1955, Hill Prince—Queens Moon, by *Hunters Moon IV), 3d Fair Play S. (2nd div.), $1,125.

RIPTE, won Debutante S. (Fair Grounds), $6,250.

Riversun (b. f., 1956, *River War—Myfirstsunbird, by Sun Again), 3d Exterminator H., $1,165; Kent S., $2,500; King Neptune H., $1,715; Pimlico Cup, $1,177.

RIZ, won Bold Venture H., $2,920.

ROB BOB, won Citrus Belt S. (dead heat), $3,005; San Gabriel Valley S., $4,580.

Rock Age (dk. b. or br. c., 1957, Mameluke—Teen Age, by *Jacopo), 3d Lafayette S. (1st div.), $1,587.

ROCK N RAN, won Inland Empire Marathon H., $1,480.

RO-FRAN, won Renton H., $2,805.

ROMAN COLONEL, won City of Coral Gables H. (ntr), $7,528; Hurricane H. (2nd div.), $7,474; St. Louis Derby, $11,275; SNARO H., $8,125; Spy Song H., $11,875.

ROMAN HISTORY, won Albuquerque Derby, $1,550; Albuquerque Inaugural H., $2,212; 2d Brown Palace Hotel H., $985; Centennial Derby, $1,585; Omaha H., $2,681; 3d Derby Trial H., $239.

Roman Omen (dk. b. or br. f., 1957, Roman Sandal—Joada, by Unbreakable), 3d Turquoise Futurity, $470.

ROMAN WAR, won Flintstone S., $1,780.

RORYARE, won Memorial Day H., $2,795.

ROSE OF SERRO, won Astoria S., $18,420; Colleen S., $14,537; 2d Fashion S., $3,520; Pinafore S., $2,290; Sorority S., $5,790.

ROSE'S GEM, won Governor's H. (Latonia), $7,310; J. E. Davidson Memorial H., $6,328.

Rose Trellis (b. c., 1955, *Heliopolis—Rose Fern, by Fairy Manhurst), 3d Idlewild H., $2,910.

ROSEWOOD, won Black Helen H., $25,350; 3d Suwannee River H., $2,000.

Roundency (ch. f., 1955, *Rounders—Cadency, by Heather Broom), 2d Seaway H., $1,875.

ROUND TABLE, won Arlington H. (nAr), $75,750; Citation H. (etr), $33,750; Manhattan H., $37,230; San Marcos H. (nAr), $16,700; Stars and Stripes H. (nAr), $54,700; United Nations H., $65,000; Washington Park H. (ntr), $72,650; 2d Jockey Club Gold Cup, $22,120; San Carlos H., $10,000; 3d Equipoise Mile H., $7,500; Woodward S., $10,980.

Roving Mary (b. f., 1957, I Will—Sweet Slipper, by The Doge), 3d Schuylerville S., $2,210.

Royal Anthem (dk. b. c., 1956, Spy Song—Mad Bunny, by *Royal Minstrel), 3d Swift S. (by disq.), $2,770.

ROYAL BALLADIER, won Royal Ascot Graduation Sweepstakes, $1,610.

Royal Border (b. f., 1956, Border Legend—*Napeta, by *Royal Charger), 2d West Virginia Derby, $2,500; 3d Tattling H., $1,125.

Royal Darling (b. f., 1957, *Royal Charger—Now Dear, by Be Sure Now), 3d California Junior Miss Purse S., $1,500.

Royal Dazzler (dk. b. c., 1956, *Royal Vale—Dark Dazzler, by Reigh Count), 3d Sysonby H., $5,540.

ROYAL LEO, won Ak-Sar-Ben Maturity S., $3,598.

ROYAL LIVING, won San Juan Capistrano H. (ntr), $70,700; 2d Santa Anita Maturity, $30,000; 3d Santa Anita H., $15,000.

Royal Lynn (b. g., 1956, Royal Red—Nutmeg Lass, by Cavalcade), 2d Ak-Sar-Ben Breeders' Special, $1,864.

ROYAL NATIVE, won Monmouth Oaks, $35,150; Pageant H., $19,476; Spinster S., $37,975; 2d Gazelle H. (1st div.), $1,440; Jersey Belle S., $5,590; Miss Woodford S., $4,830.

ROYAL ORBIT, won Preakness S., $136,200; 2d Santa Anita Derby, $20,000; Yerba Buena H., $3,000; 3d Belmont S., $14,550; California Derby, $5,030; Derby Trial (1st div.), $1,620; Peter Pan H., $2,820; San Felipe H., $7,500.

Ruling Beauty (b. f., 1956, *Nasrullah—Spotted Beauty, by Man o' War), 3d Falls City H., $2,260.

Run for Nurse (b. c., 1957, Hasty Road—Juliets Nurse, by Count Fleet), 3d Kentucky Jockey Club S., $4,753.

Ruse de Guerre (ch. c., 1957, Ram o' War—Surprise Girl, by Bless Me), 3d Florida Breeders Championship James H. Bright Memorial, $1,260.

RUWENZORI, won Oaks Prep, $8,178; 2d Ramona H., $5,000; 3d Hollywood Oaks, $4,000.

S

SABOTAGE, won Southern Maryland H., $14,230.

Saccharine (b. f., 1957, *Cliffwood—Ample Sugar, by *Karimkhan), 3d Juvenile S. (Phoenix Fairgrounds), $150.

SACHEEN, won Spokane Futurity, $3,260.

SAD VALLEY, won Northwest Experimental Sweepstakes, $1,155.

Safe Message (b. g., 1954, Spy Song—The Knitter, by High Time), 2d SNARO H., $2,000.

*SAILOR'S GUIDE, won Jockey Club H. $10,080; 2d Long Island H. (1st div.), $1,470.

*St. Amour II (gr. h., 1953, Palestine—Lady Dushka, by *Blenheim II), 2d City of Miami H., $2,300; 3d Hurricane H. (2nd div.), $1,153.

ST. HUGO, won Michigan Futurity, $7,640.

Salatom (dk. b. g., 1957, Salmagundi—Atom Ray, by *Jacopo), 2d California Thoroughbred Breeders' Association Sales S., $2,000; Del Mar Futurity, $12,500; Graduation S., $2,000.

Salon (b. f., 1955, Occupy—Femme Fatale, by Discovery), 3d Nettie H., $1,125.

Sand Boy (ch. g., 1952, Colony Boy—Rose Sand, by Rosemont), 2d Burch Memorial H., $2,735.

Sandys Joy (ch. m., 1954, Sun Again—Rissa, by Bud Lerner), 3d Regret H., $2,255.

Sandy's Sister (br. f., 1956, Coast Invasion—Sandra Dale, by Mightycar), 3d Alberta Derby, $465.

Sandy's Sis W. (b. f., 1957, Roman Sandal—Miss O'Reilly, by Broke Even), 3d Debutante S. (Churchill Downs), $1,445.

SANDY STREAK, won Bing Crosby International H., $2,233.

San Ju Lee (dk. b. f., 1956, Shag Tails—Speedy Lee, by Count Gallahad), 3d Black Eyed Susan S., $2,360.

*Sarcasmo (b. h., 1954, Mio Sea—Maria Fe, by Oakland), 2d Louisville H., $2,225.

Sarcastic (b. f., 1957, *Ambiorix—Caustic, by Menow), 3d Frizette S., $10,152; Selima S., $6,015.

Satan Helper (dk. b. g., 1954, Devil Diver—Europa, by Bull Lea), 3d Boardwalk H., $2,725.

Satina (br. f., 1956, Sturdy One—Anita S., by *Fair Truckle), 3d Election Day H., $1,500.

Scorpions Thumb (dk. b. c., 1956, *Scorpion II—Thummim, by Thumbs Up), 3d Oceanside H., $2,500.

SCOTLAND, won Choice S., $35,345; 2d Boardwalk H., $5,450; Jersey S., $11,760; 3d Benjamin Franklin H., $2,832; Blue Grass S., $3,255.

Sea Eiffel (b. f., 1956, Eiffel Tower—Sea Mine, by Seabiscuit), 2d Raton Derby, $2,338.

Sea Horde (b. c., 1956, Silver Horde—Sea Novice, by Seabiscuit), 2d Lulu Island Championship H. (2nd div.), $450.

*SEANEEN, won Peninsula H., $8,725; 2d Los Angeles H., $10,000; 3d Hollywood Premiere H., $3,000.

Secret File (br. c., 1956, Spy Song—Saran, by Black Servant or *St. Germans), 3d Woodstock S., $1,125.

SENORITA GAL, won Susan S., $5,825.

Seven Corners (b. c., 1956, Roman—Miss Traffic, by Boxthorn), 2d Shevlin S., $5,660; 3d Jerome H., $5,630; Narragansett Special, $2,882; Saranac H., $2,830.

*Shah Jehan II (b. or br. g., 1955, Anwar—Dusky Maiden, by Ximenes), 2d San Francisco H. (Golden Gate Fields), $3,000; 3d Cortez H., $3,000.

SHARPSBURG, won McLennan H., $40,955; 2d Royal Palm H., $6,660.

Shimmy (ch. f., 1957, Imbros—Zuleika, by *Alibhai), 2d California Junior Miss S., $2,000; Golden Gate Sorority H., $2,000; San Jose H., $2,000.

SHIRLEY JONES, won Test S., $19,785; 3d Betsy Ross S., $2,912.

*Shoerullah (ch. g., 1954, The Cobbler—Enagh, by *Nasrullah), 2d Le Comte H., $2,000.

Shrubbery (b. f., 1956, Mr. Busher—Red Canna, by Bimelech), 2d Arizona Derby, $400.

Shuffle Duck (b. c., 1956, Honest Shuffle—Hen Widgeon, by Viscounty), 3d Hilltop H. (2nd div.), $600.

Silky Sullivan (ch. c., 1955, *Sullivan—Lady N Silk, by *Ambrose Light), 3d Bing Crosby H., $2,500; Golden State Breeders' H., $4,000.

SILVER RING, won Edmonton Special H., $4,170; R. J. Speers Memorial H., $3,530; 2d Assiniboia Downs Gold Cup H., $1,200; 3d Speed to Spare H., $750.

SILVER SHIP, won Gravesend H., $17,380; 3d City of Coral Gables H., $1,177; Fall Highweight H., $2,830; Rumson H., $2,705.

SILVER SPOON, won Cinema H., $29,900; La Centinela S., $11,650; Santa Anita Derby, $95,300; Santa Susana S., $13,250; Santa Ynez S., $11,000; 2d Delaware Oaks, $6,500; 3d Monmouth Oaks, $5,500.

Simsonstown (b. h., 1954, *Brambling—Rag Carpet, by *Tracer), 3d Yearling Special Sweepstakes, $200.

SINE WAVE, won Au Revoir Sweepstakes, $1,540.

Sink Not Sunk (b. c., 1955, Saggy—Grit, by *Bull Dog), 3d ThistleDown H., $1,000.

SIR FLIP, won New Jersey Futurity, $14,030.

Sir Hawley (br. c., 1956, Hawley—Dona Loretta, by Pilate), 2d Ohio Derby, $6,000; 3d George Washington S., $1,715; St. Louis Derby, $2,000.

Sir Warren (br. h., 1954, *Noor—Salaza, by Pilate), 2d Manitoban H., $525; 3d Kirkfield Park H., $275.

SISTERS PRINCE, won Golden Gate H., $15,350; 3d Sacramento H., $2,500.

Skinny Minny (b. f., 1956, Ponder—Stormy Cruise, by Third Degree), 2d Shady Well S., $1,875; 3d Carleton S. (1st div.), $1,125.

SKY CLIPPER, won Sapling S., $82,617; 3d Seashore Stakes, $1,575.

Slaipner (ch. g., 1954, Eight Thirty—Dragona, by Bull Lea), 3d Westchester S. (Jamaica), $2,885.

Sleepy Ned (br. g., 1955, *Taj Akbar—Star Tick, by Watchimtick), 2d Governor's H. (Ruidoso), $2,047; Hollywood H., $668; Ruidoso Mile H., $2,107.

Sleepy Sullivan (b. c., 1956, *Sullivan—Brave Regards, by With Regards), 3d Drumheller Memorial (1st div.), $600.

Sly Piet (b. c., 1957, Piet—Fleet Secret, by Count Fleet). 3d Land of Lincoln S., $1,000.

Smileytown (dk. b. c., 1954, Polynesian—Twosy, by Bull Lea), 3d Paul Revere S., $1,126.

Sob Singer (ch. m., 1954, Loser Weeper—Lady Rhymer, by The Rhymer), 3d Yo Tambien H., $1,500.

Social Event (ro. f., 1956, My Host—Shining Abbey, by *King's Abbey), 2d Las Madrinas H., $1,000.

Solid Fleet (b. g., 1954, Solidarity—Blue Fleet, by Count Fleet), 3d San Diego H., $3,000.

SOLUTION, won Royal Poinciana H. (1st div.), $12,233.

SOME CLASSIC, won Enquirer H., $7,017. 2d Latonia H., $2,190.

Sonic Blast (b. c., 1956, *Curragh King—Game One, by Giant Killer), 2d Texas Derby, $2,500. 3d Pomona Derby H., $1,500.

Sonny Dan (ch. g., 1954, Hawley—Luk O'Sullivan, by Stimulus), 3d New Year's H., $1,377.

SONOMA, won Canadian Derby, $13,090. 2d Canadian Derby Trial (1st div.), $560.

Space Happy (ch. f., 1957, Never Say Die—*Solar Myth, by Hyperion), 3d Demoiselle S., $3,530.

Spades Flash (ch. g., 1956, *Mormond Hill—Sonatay, by Fervor), 2d Colorado Breeders Derby, $585.

SPANGLED JIMMY, won Manitoban H., $1,635; Western Canada H., $2,293.

Spangled Leila (dk. b. f., 1957, *Espalier—Spangled Belle, by Xalapa Clown), 2d President's Juvenile H., $560. 3d Birdcatcher S. (2nd div.), $325; Kindergarten H. (1st div.), $345.

Spanish Trail (ch. m., 1953, Friedacres—Pink Gal, by Slave Ship), 3d Silver Crown H., $1,456.

Spar Maid (dk. b. f., 1955, Spartan Valor—*Nut Brown Maid, by *Nasrullah), 2d Mary Dyer S., $5,550; 3d Diana H., $5,660.

SPICY, won Rocky Mountain Empire H. (etr), $8,116; Thanksgiving Day H. (Bay Meadows), $9,100. 2d Albuquerque Inaugural H., $886; Colorado Mile H., $1,485. 3d New Mexico State Fair H., $323.

Sputnik (b. g., 1956, *Ambiorix—*Moon Star II, by Hyperion), 2d Arkansas Derby, $4,640; Louisiana Derby, $8,000.

Spy Legend (b. f., 1957, Spy Song—Golden Legend, by *Jacopo), 2d Cinderella S., $4,000; Tanforan Lassie S. (1st div.), $1,500. 3d Nursery S., $2,250.

SQUIRE JOHN, won Journal H., $4,180.

STAR GAZE, won Arizona Derby, $1,745.

Starlet Miss (ch. f., 1956, Ace Admiral—Madynan, by Tiger), 3d Firenze H., $2,727.

STAR RADIANCE, won Las Madrinas H., $2,770.

Starry Night (b. g., 1954, Lovely Night—Dawnlight Bay, by Donnay), 3d Endurance H., $381.

Stephen (ch. c., 1957, *Royal Charger—Admirals Belle, by War Admiral), 2d To Market Stakes, $3,000.

Stinson's Boy (ch. g., 1954, Wee Admiral—Lucky Ann, by Lucky Tom), 2d Canadian H., $1,875; Connaught Cup H., $2,500; Jacques Cartier S., $1,875. 3d Inferno H., $1,125.

Stormy Wind (b. f., 1957, Flak—Storm Bell, by *Onslaught II), 3d Kindergarten H. (2nd div.), $245.

STRATMAT, won Christmas H., $7,350.

Strokkr (b. c., 1955, Count Turf—Galagay, by *Sir Gallahad III), 3d Albany H., $1,500.

STRONGBOY, won Autumn H., $5,925; Fairbank H., $4,650. 3d Greenwood H., $1,500.

STYLISH FRANK, won Ohio Valley S., $2,700.

Styrunner (b. g., 1952, Stymie—Forerunner, by *Blenheim II), 3d Phoenix H., $1,295.

Suggest Me (dk. ch. c., 1957, Suggested—Anne Ruth, by War Dog), 2d New Mexico Futurity, $1,475.

Summer Story (gr. f., 1953, Mighty Story—Summerlight, by Sun Again), 2d Golden Poppy H., $2,000; 3d Clasico Comision Nacional de Carreras H., $750.

Sun Bend (ch. c., 1957, War Result—Bendisis, by Hominy), 2d Kindergarten H. (2nd div.), $490.

SUNDAY SAIL, won Horometer S., $5,950. 2d Breeders' S., $3,750; International H., $2,500; Kingarvie S., $1,875; Plate Trial (2nd div.), $1,250; Prince of Wales S., $3,750.

SUNNY BOY S., won Ohio Championship, $7,025; 2d ThistleDown H., $2,200; 3d Lake Erie H., $900.

SUNSET GLOW, won Gazelle H. (1st div.), $14,130. 2d Pageant H., $6,085.

Sun Tack (ch. c., 1956, *Sunfair—Texas Annie, by Hard Tack), 2d Ruidoso Derby, $1,017.

Sun Tan Man (gr. c., 1957, Oil Capitol—Sun Tan Gal, by Sun Again), 3d City of Miami Beach H., $1,212.

Sure John (b. c., 1957, Be Sure Now—Ogmatic, by Johnstown), 2d Ak-Sar-Ben Juvenile S., $1,639.

Surezel (br. g., 1957, Be Sure Now—Fair Kathy, by *Fair Truckle), 3d Ak-Sar-Ben Juvenile S., $983.

Swaps Kin (br. c., 1955, *Khaled—Dark Diana, by Count Gallahad), 2d Tanforan H., $7,500.

SWEET ERROR, won Gulfstream Park Dinner S. (2nd div.), $6,500.

SWEET JUNE, Won Palomar H., $9,200. 2d Pomona Derby H., $2,000. 3d Governor's Cup (Pomona), $1,500.

Sweet Revenge (br. c., 1955, *Endeavour II—War Candy, by Great War), 2d Golden Gate H., $5,000.

SWIRLING ABBEY, won Christopher J. Fitzgerald H., $13,500.

SWORD DANCER, won Belmont S., $93,525; Jockey Club Gold Cup, $70,790; Metropolitan H., $74,235; Monmouth H., $72,787; Travers S., $51,962; Woodward S., $70,170. 2d Brooklyn H., $22,660; Florida Derby, $20,000; Kentucky Derby, $25,000; Preakness S., $30,000.

SWORD WOMAN, won Nettie H., $4,440; Tattling H., $1,620. 2d Selene S., $1,875; Toronto Cup H., $2,500.

SYBIL BRAND, won Hollywood Oaks, $15,650. 2d Goose Girl S., $3,000; Honeymoon S., $5,000. 3d California Oaks, $2,500; La Centinela S., $2,250; Vanity H. (2nd div.), $5,000.

T

Tacking (dk. b. f., 1956, *Turn-to—Sailing Home, by Wait A Bit), 3d Ashland S., $2,065; Spinster S., $10,203.

TADOUSSAC, won Mohawk S., $4,830. 2d Fairbank H., $1,875; Heresy S., $1,875. 3d Valedictory H., $1,500.

TALENT SHOW, won Boardwalk H., $17,412; Laurel Maturity H., $42,238; Valley Forge H., $17,550. 2d Magic City H., $3,500; Royal Poinciana H. (1st div.), $3,895; Suburban H., $22,380. 3d Camden H. (by disq.), $5,465; John B. Campbell H., $11,630; Metropolitan H., $11,590; Monmouth H., $11,375; Salvator Mile, $1,690; Trenton H., $8,575.

*Tall Chief II (gr. h., 1952, Tehran—La Li, by *Blenheim II). 2d San Juan Capistrano H., $20,000.

Tamboro (b. c., 1957, *Our Love II—Grimalkin, by Challenge Me), 2d Cincinnati Trophy, $2,526; Junior Derby (2nd div.), $3,024.

TANGO'S FLASH, won Inaugural H. (Pomona), $3,025.

Tantmar (b. c., 1957, Epatant—Margarla, by Easy Mon), 3d South Dakota Futurity, $83.

Tchaikowski (b. h., 1951, *Russia II—Valdina Melia, by Granville), 2d Harvest H., $450. 3d Independence Day H., $750.

TE AMO WEEP, won Drumheller Memorial (2nd div.), $2,360; Washington Futurity, $12,760.

TEDWYN, JR., won Colorado Breeders S. (1st div.), $4,988.

Tee Shirt (ch. g., 1952, Chaldon Heath—Lovely, by Beau Tod), 2d Capitol H., $2,260; Sandown S., $1,875.

*TEMPEST II, won San Pasqual H., $16,250.

TEMPTED, won Beldame H., $42,905; Diana H., $36,190; Ladies H. (nAr), $36,580; New Castle S., $26,262. 2d Maskette H., $5,900; 3d Delaware H., $10,000; Top Flight H., $2,750.

TENACIOUS, won Le Comte H. (ntr), $8,450; Louisiana H., $8,050; New Orleans H., $43,900. 2d A. B. Letellier Memorial H., $3,000. 3d Brandywine Turf H., $2,000.

TENDER SIZE, won Vanity H. (1st div.), $20,500; 2d California Oaks, $3,000; Hollywood Oaks, $5,000.

TEN FIVE, won Centennial Derby, $6,088.

TERRA FIRMA, won Charles W. Bidwill Memorial H. (ntr), $27,550; Fayette H., $10,865; Myrtlewood H., $15,900. 2d Buckeye H., $8,500; Laurance Armour Memorial H., $10,000.

TERRANG, won San Bernardino H., $29,550; Santa Anita H., $97,900; Santa Catalina H., $16,100; 2d Hollywood Premiere H., $4,000. 3d Hollywood Gold Cup H., $20,000; San Antonio H., $7,500.

Terrazas (b. g., 1951, Tick On, *Sierra Nevada or Tick On—Outbid, by Psychic Bid), 3d Diamond Jubilee H., $180.

*Tharp (b. c., 1955, Limekiln—Mother Rectress, by His Reverence), 2d Balmoral Turf H., $10,000; Long Island H. (2nd div.), $4,470.

THEBA KID, won Sunland Park H., $2,875. 2d Thanksgiving Day H. (Sunland Park), $2,500.

THE DRILLER, won Endurance H., $2,213.

THE IRISHMAN, won Idlewild H., $18,615; Sysonby H., $35,410. 2d Saranac H., $5,660; Vosburgh H., $5,800.

The Mohawk (b. c., 1956, Pensweep—Merry Music, by *Fairmond), 2d Alberta Derby, $935.

THEO GEO, won Plate Trial (1st div.), $3,136.

THE SEARCHER, won San Francisco H. (Golden Gate Fields), $8,725. 2d Burlingame H., $2,000; Sacramento H., $3,000; San Pasqual H., $5,000. 3d San Mateo H., $1,500; Bay Meadows H., $3,750.

TICK TOCK, won Blackstone Valley H., $14,010; Toboggan H., $18,680. 2d American Legion H., $5,840; Carter H., $11,720; Rumson H., $5,410. 3d Aqueduct H., $5,920; Princeton H., $2,437; Sport Page H., $2,780.

TIGHT NIT, won San Bruno S., $9,200; 3d Junior League S., $2,250.

Time to Sell (b. f., 1956, Big Dial—Buy and Beware, by Buy and Sell), 2d Miss Maryland S., $3,230. 3d Prince George's S., $1,107.

TINKALERO, won Abraham Lincoln S. (Bowie), $7,001; Barbara Frietchie H., $17,982; Burch Memorial H., $8,788; Correction H., $17,997. 2d Modesty H., $3,000; 3d Southern Maryland H., $2,220.

Tippecanoe (b. g., 1954, Double Jay—Yoncalla, by *Princequillo), 3d Continental H., $470.

TOBY'S BROTHER, won Breeders' Futurity, $35,526.

TOLUENE, won Black Eyed Susan S., $15,090. 2d Mother Goose S., $5,670. 3d Gazelle H. (2nd div.), $2,195.

TOMPION, won Hopeful S., $73,433. 2d Champagne S., $46,060; Hollywood Juvenile Championship, $20,000; Sanford S., $7,510; Saratoga Special, $12,100. 3d Garden State S., $28,307; Haggin S., $3,000.

TOM THUMB, won American Legion H. (ntr), $18,680.

*TOMY LEE, won Blue Grass S., $20,607; Kentucky Derby, $119,650. 2d San Felipe H., $10,000; San Vicente S., $4,000.

Tony Graff (b. c., 1957, Graphic—Scottish Light, by Sweeping Light), 2d Hawthorne Juvenile H., $7,000.

Too Much Brass (dk. b. c., 1957, General Staff Pompous, by Roman), 3d Cherry Hill S., $1,967

TOPSHARE, won Hilltop H. (1st div.), $2,230; Spokane Derby H., $2,100; Washington State Breeders H., $1,340.

TOP TOURN, won Fort Erie H. (ntr), $4,545; Jacques Cartier S., $4,395. 3d Bold Venture H., $750.

TOTAL TRAFFIC, won Michigan Mile (ntr), $40,350.

TOTEM HAWK, won Ascot Derby, $2,540.
*Tramore II (gr. c., 1956, Royal Hamlet—Korlaid, by Khosro), 3d Will Rogers S., $4,000.
TRANS PAGE, won Fonner Park Juvenile S. (2nd div.), $1,125; State Fair Futurity, $1,195.
Traveling Star (b. c., 1957, Star Traveler—Campana, by *Pharamond II), 2d San Gabriel Valley S., $1,500.
TREASURE QUEST, won Canadian Derby Trial (1st div.), $2,318. 2d Canadian Derby, $2,800. 3d Northwest Experimental Sweepstakes, $150.
Tricky Louise (ch. f., 1957, Prop—Tricky Maud, by Upstream), 3d Miss Illinois S., $2,895.
TROILUS, won Bahamas S., $17,190; Flamingo S., $86,070. 2d Fountain of Youth S., $3,500.
*Troubadour II (ch. c., 1955, Guersant—Fair and True, by Orthodox), 3d Great Lakes Turf H., $1,800.
TRUE TAN, won Alberta Derby, $4,890.
True Verdict (b. h., 1954, Attention—Goyette, by *Goya II), 3d Capitol H., $1,130.
Trumpet (ch. g., 1956, Greek Song—Flanvee, by Whirlaway), 3d Centennial Derby, $805; Golden Gate Derby, $4,000; Rocky Mountain Empire H., $1,010; Verdant H., $400.
TRY IT, won Englewood H., $3,583; Turf Paradise H., $5,750. 2d Arizona Downs H., $1,500. 3d Albuquerque Inaugural H., $295; Colorado Mile H., $755.
Tube Rose (br. f., 1957, *Peter Flower—Clampitt, by Depth Charge), 2d Debutante S. (Fair Grounds), $1,000.
*TUDOR ERA, won Hialeah Turf Cup, $62,797; Long Island H. (1st div.), $14,227; Man o' War H. (2nd div.), $72,382. 3d Hawthorne Gold Cup H., $12,500; Jockey Club Gold Cup, $11,060; Olympic H., $3,335; Stars and Stripes H., $9,000; Washington, D. C., International, $10,000.
Tufanhai (ch. c., 1957, *Royal Charger—Princess Lea, by Bull Lea), 2d Comely S., $3,550; 3d National Stallion S. (colt div.), $3,084.
TULLO, won New England Sophomore S., $6,760.
Tulsa Lad (ch. c., 1956, Palestinian—Rose-Red, by Display), 3d Matt Winn S., $1,122.
Turk's Boy (ch. c., 1957, *Eastern Emperor—Acid Anne, by Big V.), 2d British Columbia Futurity, $800.
Tuscan (b. g., 1957, Tuscany—East, by *Chrysler II), 2d Caesar Rodney S., $2,000.
T. V. LARK, won Arlington Futurity, $150,312; California Breeders' Trial S., $15,750. 2d Haggin S., $4,000.
TWENTYONE GUNS, won Del Mar H., $17,800; Pomona H. (etr), $12,000; San Diego H., $12,000. 2d Golden State Breeders' H., $5,000.
Twinkling (ch. f., 1955, *Khaled—War Moment, by War Glory), 2d Gay Dalton Memorial H., $543; New Mexico State Fair H., $970.
TWO CENT STAMP, won Santa Maria H., $17,400.
Two Dance (b. g., 1951, *Valdina Way—Vain Lady, by Vain Bachelor), 2d Inland Empire Marathon H., $450.
Tyhawk (br. c., 1955, Dark Hawk—Typhoon Tess, by Darby Doc), 2d Peninsula H., $3,000.

U

Udaipur (dk. b. or br. c., 1957, *Nasrullah—Rare Perfume, by Eight Thirty), 2d Futurity S., $27,594. 3d Saratoga Special, $6,050.
Undulation (ch. f., 1957, Polynesian—Orientation, by Questionnaire), 2d Schuylerville S. (2nd div.), $4,520.
Unity Courier (b. g., 1954, Olympian—Cairngorum, by *North Wales II), 2d Swynford S., $1,875. 3d Jacques Cartier S., $1,125; Vigil H., $1,125.
Uranium Dream (gr. g., 1955, Gray Dream—Lula June, by Utopian), 3d Noo Music Dash H., $224.

V

Val B-Fast (ch. c., 1957, Valdina Bull—B Fast, by Bunty Lawless), 2d Birdcatcher S. (1st div.), $655; E. D. Adams H., $470. 3d Youthful S. (Edmonton), $235.
Val Read (b. c., 1956, *Reading II—Royal Flower, by *Karimkhan), 2d Lulu Island Championship H. (1st div.), $450. 3d British Columbia Derby, $350.
Velwin (ch. f., 1957, *Penguin—Winged Glory, by War Glory), 3d Paradise Valley S., $200.
VENETIAN WAY, won Prairie State S., $11,250; Washington Park Futurity (ntr), $122,562.
VERTEX, won Camden H., $34,972; Grey Lag H., $54,887; Gulfstream Park H., $80,700; John B. Campbell H., $74,595.
VIC MON, won Thanksgiving Day H. (Sunland Park), $5,830. 2d Albuquerque Derby, $575. 3d Brown Palace Hotel H., $505; Raton Derby, $935.
VICTORIA PARK, won Clarendon S., $5,250; Coronation Futurity S., $26,145; Cup and Saucer H., $22,020; Remsen S., $23,050.
VICTORY BEAUTY, won Oakland H., $8,800.
VILLAGE IDIOT, won Stymie H., $17,575. 3d Whitney S., $5,810.
Vino Supremo (dk. b. g., 1952, *Vino Puro—Storcky, by *Bull Dog), 2d Denver H., $985; J. F. Davidson Memorial H., $2,131. 3d Phoenix Gold Cup H., $400.
Vir-Marie (b. f., 1956, Apache—Balu Empress, by Tintagel), 3d Miss Maryland S., $1,615.
Viscount (ch. h., 1953, Case Ace—Quick Touch, by Count Fleet), 3d Palm Beach H., $2,537; Paumonok H., $2,765.
Vison's Son (b. c., 1957, Dark Vision—Clay's Queen, by Doc Horn), 3d Duncan F. Kenner S., $500.
VITAL FORCE, won Cherry Hill S., $12,613; Christiana S., $8,375; Lafayette S. (1st div.), $10,068; Tremont S., $23,092; World's Playground S., $76,323. 2d Cowdin S., $14,060; Great American S., $11,440; Hopeful S., $22,895.
Volcanite (b. c., 1955, Volcanic—Ginger W., by Coldstream), 2d Philadelphia Turf H., $5,790.
VUNDERBAR, won Playfair Mile H., $3,415. 2d Fashion H. (1st div.), $700. 3d Washington Championship, $750.

W

WALTZ, won Dwyer H. (ntr), $52,515; Jersey S., $37,670; Leonard Richards S., $32,000. 3d Shevlin S., $2,830.
WAR EAGLE, won Auspicious H., $6,600; Challenge H., $6,175; Greenwood H., $6,500; Highlander H., $4,935; King Edward Gold Cup H., $7,400; Seaway H., $4,620. 2d Eclipse H., $2,500; Vigil H., $1,875. 3d Fair Play S. (1st div.), $1,125; Fort Erie H., $1,125; Swynford S., $1,125.
WARFARE, won Charles S. Howard S., $18,000; Champagne S., $138,195; Cowdin S., $44,195; Garden State S., $157,845. 3d Del Mar Futurity, $10,000; Hollywood Juvenile Championship, $15,000; Westchester S. (Hollywood Park), $2,250.
Warhead (b. c., 1955, Battle Morn—Headfirst, by Eurasian or Head Play), 3d Toboggan H., $2,920.
Warlike (b. f., 1957, *Nasrullah—Antagonism, by Eight Thirty), 2d Spinaway S., $15,980.
War Missile (ch. g., 1956, Admiral Drake—Nasrance, by *Nasrullah), 2d Desert Derby, $400.
WAR SIGNALS, won Puritan H., $7,330.
Washington (ch. c., 1955, *Big Dipper II—Huldah J., by Sir Lancelot), 3d Eclipse H., $1,500.
Wayward Bird (br. f., 1955, Rough'n Tumble—Florbond, by Sweep Like), 3d Modesty H., $2,250.

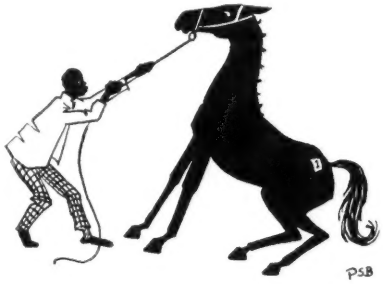

WEATHERWISE, won Futurity S., $88,470; Sanford S., $24,132.
WEDLOCK, won Kentucky Oaks (1st div.), $15,508. 2d Thelma S., $2,000; 3d Oaks Prep, $1,277.
Weeper's Jane (b. f., 1957, Loser Weeper—Fairy Sea, by *Shannon II), 2d Marlboro Nursery S.,
Well Away (b. f., 1955, Bimelech—Close, by Contest), 2d Santa Monica H., $4,000.
Whatitoldyou (ro. g., 1953, *Flushing II—Santa Elisa, by Hadagal), 3d San Luis Rey H., $3,750.
Whirling Ace (ch. g., 1956, Whirl Blast—Miss Ace, by Case Ace), 2d Oregon Derby, $400.
WHIRL OUT, won Director's H., $2,950.
WHITE APACHE, won Connaught Cup H., $6,375.
*WHITE CACHET, won New Year's H., $6,760.
WHITLEY, won Excelsior H., $18,485; Queens County H., $18,095. 2d Sheepshead Bay H., $5,590; Westchester S. (Jamaica), $5,770. 3d Gallant Fox H., $8,520.
WHODUNIT, won Sunset H., $63,700. 2d Cortez H., $4,000; Gallant Fox H., $17,040.
WICHITA MAID, won Dinner S., $1,385.
*WIGGLE II, won Arlington Matron H., $34,050.
Willow Strip (br. f., 1957, Woodchuck—*Eolia, by Brick), 2d Boniface S., $1,250; My Dear S., $1,875; Victoria S., $1,875.
Will This Do (b. c., 1956, Shadows Start—New Glory, by Sweeping Light), 2d Suffolk Downs Anniversary S., $5,675.
Windsor Field (b. c., 1957, Windfields—*La Paloma II, by Le Pacha), 2d Display S. (1st div.) (by disq.), $1,875.
Windy Sands (br. c., 1957, Your Host—Samoa Winds, by Polynesian), 3d New Jersey Breeders S., $1,565.
Windy Ship (b. c., 1957, Windfields—Lovely Delores, by Blue Larkspur), 2d Summer S., $1,250.
Winged Spirit (b. f., 1956, *Esprit de France—*Morning Wings, by The Phoenix), 3d Canadian Derby Trial (2nd div.), $280.
WINNING SHOT, won Bison City S., $4,545; Heresy S., $4,830; Plate Trial (2nd div.), $3,036. 2d Marine S., $1,875. 3d Queen's Plate, $7,500.
WINONLY, won Dade Metropolitan H. (2nd div.), $5,619; 2d Prairie State S., $3,000.
Winsham Lad (br. c., 1956, Faubourg II—*Winsham Lass, by Dante), 3d Texas Derby, $1,250.
Win with Win (b. c., 1957, Errard—Sunny Liege, by *Heliopolis), 3d Christiana S., $1,000.
WONDER WHERE, won Achievement H., $5,295; Belle Mahone S., $4,350; Fury S., $3,020; Maple Leaf S., $4,665; Selene S., $4,560; Star Shoot S., $3,220; Woodbine Oaks, $11,010; Woodstock S., $4,830. 2d Bison City S., $1,875; Challenge H., $2,500; Duchess S., $1,875; Nettie H., $1,875; Tattling H., $1,875. 3d Durham Cup H., $2,250.
Woodlawn (b. f., 1954, Challenge Me—Jeannie Pie, by Easy Mon), 2d Columbiana H., $5,395.
Worshiper (b. c., 1956, *Endeavour II—*Asmara, by Stardust), 2nd Hollywood Derby, $20,000.

Y

Yambos Chat (b. m., 1951, *Yambo—Ever Chatter, by Clarify), 3d Fashion H. (2nd div.), $525.
Yemen (ch. c., 1955, Bryan G.—Imperatrice, by Caruso), 3d Churchill Downs H., $1,162.
Yes Dottie (br. f., 1957, Bull Wagon—Dottie Wattie, by Snorky), 2d Fonner Park Juvenile S. (1st div.), $300.
YES MORE, won Derby Trial H. (etr), $1,769.
Yes You Will (b. c., 1956, Rough'n Tumble—Yes She Will, by Reaping Reward), 2nd Ventnor Turf H., $6,050.
YING AND YANG, won Spring H., $12,650. 2d Santa Catalina H., $5,000. 3d American H., $7,500; Californian S., $15,000; Peninsula H., $2,500.
York Royal (ch. c., 1957, *El Royal—York Hunt, by Teddy Wrack), 3d Display S. (2nd div.), $1,125.
YOR MARC, won Columbus Nebraska Breeders Special, $1,220; Fonner Park Nebraska-bred Special, $1,490.

YOUNG RUFFIAN, won Lansdowne Stallion S., $2,675. 3d British Columbia Futurity, $400.

Yummy Mummy (dk. b. f., 1955, Bull Page—Rustic Charm, by Reaping Reward), 3d Belle Mahone S., $1,125; Maple Leaf S., $1,125.

Z

ZEVS JOY, won Vanity H. (2nd div.), $21,000.

THE LEADING MONEY WINNERS

	Starts	1st	2nd	3rd	Amount
Round Table, 1954	66	43	8	5	$1,749,859
●Nashua, 1952	30	22	4	1	1,288,565
●Citation, 1945	45	32	10	2	1,085,670
Swoon's Son, 1953	51	30	10	3	970,605
●Stymie, 1941	131	35	33	28	918,485
Swaps, 1952	25	19	2	2	848,900
●Armed, 1941	81	41	20	10	817,475
Native Dancer, 1950	22	21	1	0	785,240
Find, 1950	88	20	22	21	769,876
Bold Ruler, 1954	33	23	4	2	764,204
●Assault, 1943	42	18	6	7	675,470
Social Outcast, 1950	58	18	9	6	668,300
Hillsdale, 1955	41	23	6	4	646,935
Bardstown, 1952	31	18	7	1	628,752
Needles, 1953	21	11	3	3	600,355
Terrang, 1953	66	15	9	12	599,285
Sword Dancer, 1956	27	11	6	3	597,535
Mark-Ye-Well, 1949	40	14	2	5	581,910
Oil Capitol, 1947	80	19	10	9	580,756
Determine, 1951	44	18	7	9	573,360
Tom Fool, 1949	30	21	7	1	570,165
●Whirlaway, 1938	60	32	15	9	561,161
On Trust, 1944	88	23	19	13	551,125
Rejected, 1950	47	11	10	2	549,500
Summer Tan, 1952	28	11	12	2	542,796
Hasty Road, 1951	28	14	5	3	541,402
Ponder, 1946	41	14	7	4	511,275
Clem, 1954	47	12	8	13	535,681
Dedicate, 1952	43	12	9	5	533,200
Porterhouse, 1951	70	19	8	12	519,460
Promised Land, 1954	63	19	9	13	511,175
*Gallant Man, 1954	26	14	4	1	510,275
Bobby Brocato, 1951	88	21	16	14	501,510
Crafty Admiral, 1948	39	18	6	4	499,200
First Landing, 1956	23	15	4	2	494,727
High Gun, 1951	24	11	5	4	486,025
Battlefield, 1948	44	22	14	2	474,727
Intentionally, 1956	20	10	5	2	469,452
Tim Tam, 1955	14	10	1	2	467,475
†Bewitch, 1945	55	20	10	11	462,605
Vertex, 1954	25	17	3	1	453,424
Jewel's Reward, 1955	20	7	5	2	447,092
†Gallorette, 1942	72	21	20	13	445,535
Alerted, 1948	104	20	22	18	440,185
●Seabiscuit, 1933	89	33	15	13	437,730
Fisherman, 1951	46	13	12	4	436,050
Moonrush, 1946	88	18	15	9	434,830
Nadir, 1955	32	11	8	4	434,316
Traffic Judge, 1952	44	13	11	3	432,140
Eddie Schmidt, 1953	73	17	9	14	427,660

Racing through December 31, 1959.

Names of horses still in training are given in italics.

●Horses which have led the list.

Fisherman raced once in France.

†Mare.

Stakes Races of 1959

Note: In the following index H. stands for Handicap, S. for Stakes, f for furlongs, m for mile, y for yards, a for added, disq. for disqualification, ntr for new track record, etr for equaled track record, nwr for new world record, ewr for equals world record, eAr for equals American record, and nAr for new American record. The figure at the end indicates the number of starters in the race.

All Balmoral stakes in 1959 were run at Washington Park. Stakes run during the Arlington and Washington Parks' meetings are listed according to the track at which the race was run. Because of the date arrangements of dates in the Chicago area last year, a portion of the Arlington Park program was staged at Washington Park, and all of the Washington Park programs was at Arlington Park.

A

A. B. Letellier Memorial H., Fair Grounds, Feb. 21, $15,000a, 3 and up, 1⅛m: Hare Raising, Tenacious, Pete's Folly; 9.

Abraham Lincoln S., Bowie, Feb. 12, $10,000a, 4 and up, 5½f: Tinkalero, *No Fear II, Dr. Eugene J.; 8.

Abraham Lincoln S., Arlington Park, Aug. 27, $25,000a, 2yo colts and geldings foaled in Illinois, 6f: Official Seal, Big Mill, Pro-Lore; 13.

Achievement H., Woodbine, June 13, $7,500a, 3yo foaled in Canada, 1m (turf): Wonder Where, Brown Panther, Doug's Serenade; 12.

Acorn S., Belmont Park, May 16, $50,000a, 3yo fillies, 1m: Quill, Cobul, Hope is Eternal; 12.

Ak-Sar-Ben Breeders' Special, Ak-Sar-Ben, June 17, $7,500a, 3yo bred in Nebraska, 1m 70 yds: Rambling Pic, Royal Lynn, Patty Kem; 11.

Ak-Sar-Ben Futurity, Ak-Sar-Ben, June 24, $6,000a (each division), 2yo bred in Nebraska, 5f: First division—Capt. Boss Gen'l. and Little Amy (dead-heat), Nebraska Rose; 15. Second division—Captain Dick, Mystic Boots, Omaha Blue; 15.

Ak-Sar-Ben H., Ak-Sar-Ben, July 4, $15,000a, 3 and up, $1\frac{1}{16}$m: Auctioneer, Cassopolis, King Julian; 11.

Ak-Sar-Ben Juvenile S., Ak-Sar-Ben, July 1, $7,500a, 2yo, 5f: El Zag, Sure John, Surezel; 13.

Ak-Sar-Ben Maturity S., Ak-Sar-Ben, June 30, $5,000a, 4yo bred in Nebraska, $1\frac{1}{16}$m: Royal Leo, Bill's Wish, Curly Kem; 8.

Alabama S., Saratoga, Aug. 26, $50,000a, 3yo fillies, 1¼m: High Bid, Miss Blue Gem, Rich Tradition; 10.

Albany H., Golden Gate Fields, Sept. 19, $10,000a, 3 and up, 6f: Battle Dance, Caronat, Strokkr; 9.

Alberta Derby, Calgary, Sept. 5, $5,000a, 3yo foaled in Canada, about 1⅛m: True Tan, The Mohawk, Sandy's Sister; 10.

Albuquerque Derby, Albuquerque, Oct. 1, $500a, 3yo, 1m: Roman History, Vic Mon, Diamond Plow; 10.

Albuquerque Inaugural H., Albuquerque, Sept. 26, $500a, 3 and up, 6f: Roman History, Spicy, Try It; 12.

Alcibiades S., Keeneland, Oct. 10, $15,000a, 2yo fillies, about 7f (etr 1:25⅗): Rash Statement, Patty's Song, Monarchy; 7.

Alligator H., Tropical Park, Nov. 28, $10,000a (each division), 2yo, 5½f: First division—April Skies, Prince Charger, New Commander; 11. Second division—Ira Eaker, Harrison County, Marikay; 11.

A. L. McLennan Plate H., Lansdowne Park, July 11, $3,500a, 3 and up, 1m: Kadra, Frosty News, Mazur; 8.

American Derby, Arlington Park, Aug. 29, $100,000a, 3yo, 1⅛m: Dunce, Demobilize, Little Tytus; 7.

American H., Hollywood Park, July 4, $50,000a, 3 and up, 1⅛m: Hillsdale, Find, Ying and Yang; 6.

American Legion H., Saratoga, Aug. 14, $25,000a, 3 and up, 7f (ntr 1:22⅘): Tom Thumb, Tick Tock, Discard; 10.

Appleton H., Gulfstream Park, Mar. 14, $15,000a, 3 and up, 1⅛m: Better Bee, *Amerigo, Bill's Sky Boy; 8.

Aqueduct H., Aqueduct, Sept. 14, $50,000a, 3 and up, 1m: Hillsdale, Bald Eagle, Tick Tock; 12.

Arch Ward Memorial H., Arlington Park, July 11, $25,000a, 3 and up, 6f: Alhambra, On-and-On, Kentucky Pride; 10.

Argonaut H., Hollywood Park, June 6, $50,000a, 3 and up, 1m: Hillsdale, Fleet Nasrullah, How Now; 8.

Arizona Breeders Futurity, Fairgrounds (Phoenix), Nov. 26, $2,000a, 2yo bred in Arizona, 6f: Five to Two, Amajack, Bonagh Boy; 4.

Arizona Derby H., Turf Paradise, Feb. 22, $2,000a, 3yo, $1\frac{1}{16}$m: Star Gaze, Shrubbery, Reverse Light; 9.

Arizona Downs H., Turf Paradise, Feb. 15, $7,500a, 3 and up, 1⅛m: Busher Fantasy, Try It, Miss Seven; 12.

Arizona Downs Sprint Championship H., Turf Paradise, Feb. 8, $3,500a, 3 and up, 5f (nwr :56⅖): Bettyanbull, Gifted Gal, Gray Soldier; 8.

Arkansas Derby, Oaklawn Park, Mar. 28, $20,000a, 3yo, 1⅛m (ntr 1:48⅘): Al Davelle, Sputnik, Am Away; 13.

Arlington Classic, Arlington Park, July 25, $100,000a, 3yo, 1m: Dunce, On-and-On, Intentionally; 7.

Arlington Futurity, Arlington Park, Aug. 1, $100,000a, 2yo, 6f: T. V. Lark, Bally Ache, Lurullah; 20.

Arlington H., Arlington Park, Aug. 22, $100,000a, 3 and up, $1\frac{3}{16}$m (turf) (nt and nAr 1:53⅖): Round Table, Manassas, Noureddin; 9.

Arlington Lassie S., Arlington Park, July 22, $50,000a, 2yo fillies, 6f: Monarchy, My Dear Girl, Heavenly Body; 12.

Arlington Matron H., Arlington Park, Aug. 15, $50,000a, 3 and up, fillies and mares, 1⅛m: *Wiggle II, Honeys Gem, Born Rich; 12.

Armed H., Gulfstream Park, Mar. 4, $10,000a, 3yo and up, 6f (ntr 1:08⅘): Alhambra, Alarullah, *Day Court; 12.

Ascot Derby, Exhibition Park, Sept. 5, $3,000a, 3yo foaled in Canada, 1¼m: Totem Hawk, Helmer Strom, Double Show; 11.

Ascot Gold Cup, Ascot Park, May 16, $12,500a, 3 and up, 2m: Deadly Actor, Deceived, Chicatoo; 12.

Ashland S., Keeneland, April 16, $15,000a, 3yo fillies, 6f: Hidden Talent, Narrissa, Tacking; 10.

Aspirant S., ThistleDown, July 15, $3,000a, 2yo foaled in Ohio, 5f: Glittering Sigh, Miss Pro, Bay Ben W.; 9.

Assiniboia Downs Gold Cup H., Assiniboia Downs, Sept. 15, $5,000a, 3 and up, 1⅛m (ntr 1:49⅖): Major Turley, Silver Ring, Flak Mark; 9.

Astoria S., Jamaica, July 22, $25,000a, 2yo fillies, 5½f: Rose of Serro, Really I Will, Chalvedele; 8.

Atlantic City H., Atlantic City, Sept. 5, $30,000a, 3yo, 1⅛m (turf): Noble Sel, Julmar, Pointer; 8.

Au Revoir Sweepstakes, Exhibition Park, Sept. 14, $2,000a, 3 and up, 2m: Sine Wave, Alder Kid, Koosh; 7.

Auspicious H., Fort Erie, Aug. 15, $10,000a, 3 and up, $1\frac{1}{16}$m: War Eagle, Admiral's Ace, Culpeper; 9.

Autumn H., Old Woodbine, Sept. 26, $10,000a, 3 and up, 1¼m: Strongboy, *Calais II, Grand Canyon; 5.

B

Bahamas S., Hialeah Park, Feb. 4, $20,000a, 3yo, 7f: Troilus, Open View, Rare Rice; 15.

Balmoral Turf H., Balmoral, May 30, $50,000a, 3 and up, 1 1/16m (turf): Manassas, *Tharp, Hare Raising; 13.

Barbara Frietchie H., Bowie, Mar. 7, $25,000a, 3 and up, fillies and mares, 6f: Tinkalero, Mlle. Dianne, Hoosier Honey; 9.

Bashford Manor S., Churchill Downs, May 16, $10,000a, 2yo colts and geldings, 5f: *Maxinkuckee, Pawhuska Sam, Dickie Don; 11.

Bay District H., Tanforan, Mar. 7, $15,000a, 3yo, 6f: Pieyed, Dr. J. Howard, Little Dan; 9.

Bay Meadows H., Bay Meadows, Dec. 19, $25,000a, 3 up, 1⅛m: Promised Land, Eddie Schmidt, The Searcher; 10.

B. C. Nursery S., Exhibition Park, Aug. 28, $2,500a, 2yo foaled in Canada, 6f: Glen Laddie, Magic Cloud, Pat Hurry; 10.

Bed O'Roses H., Jamaica, May 2, $25,000a, 3 and up, fillies and mares, 1 1/16m: Big Effort, A Glitter, Mlle. Dianne; 10.

Beldame H., Aqueduct, Oct. 3, $50,000a, 3 and up, fillies and mares, 1⅛m: Tempted, Idun, High Bid; 14.

Belle Mahone S., Woodbine, Oct. 7, $7,500a, 3 and up, fillies and mares, foaled in Canada, 1⅛m: Wonder Where, Real Cute, Yummy Mummy; 7.

Belmont S., Belmont Park, June 13, $125,000a, 3yo colts and fillies, 1½m: Sword Dancer, Bagdad, Royal Orbit; 9.

Ben Ali H., Keeneland, April 18, $10,000a, 3 and up, about 7f: Greek Chief, Nadir, Gleeman; 8.

Benjamin Franklin H., Garden State Park, Oct. 10, $25,000a, 3yo, 1 3/16m: Gulio Cesere, Atoll, Scotland; 7.

Berkeley H., Golden Gate Fields, Sept. 14, $10,000a, 3yo, 6f: Revel, *Cellyar, King Ara; 7.

Bernard Baruch S., Saratoga, Aug. 12, $25,000a, 3yo, 1⅛m (ntr 1:49): Middle Brother, Bagdad, Nimmer; 6.

Betsy Ross S., Garden State Park, May 27, $25,000a, 3yo fillies, 6f: Cobul, Miss Royal, Shirley Jones; 9.

Beverly H., Balmoral, June 20, $50,000a, 3 and up, fillies and mares, 1m: Honeys Gem, Indian Maid, Milly K.; 14.

Bing Crosby H., Del Mar, Aug. 15, $15,000a, 3 and up, 6f (etr 1:08⅘): *Ole Fols, *Coup de Vent, Silky Sullivan; 11.

Bing Crosby International H., Calgary, July 8, $3,000a, 4 and up, about 1⅛m: Sandy Streak, Fleeting Shadow, Percy Yates; 6.

Birdcatcher S., Edmonton, Aug. 19, $3,500a (each division), 2yo foaled in Canada, about 7f: First division—Count Latham, Val B-Fast, Chulinda; 7. Second division—My Boy John, Legal Advisor, Spangled Leila; 8.

Bison City S., Fort Erie, July 18, $7,500a, 3yo, 6½f: Winning Shot, Wonder Where, *Anita's Son; 6.

Black Eyed Susan S., Pimlico, May 13, $20,000a, 3yo fillies, 1 1/16m: Toluene, Cervina, San Ju Lee; 8.

Black Helen H., Hialeah, Mar. 3, $30,000a, 3 and up, fillies and mares, 1⅛m: Rosewood, Happy Princess, A Glitter; 12.

Blackstone Valley H., Narragansett, July 11, $20,000a, 3 and up, 6f: Tick Tock, Bumpy Road, Pundit; 7.

Blue Grass S., Keeneland, Apr. 23, $25,000a, 3yo, 1⅛m: *Tomy Lee, Dunce, Scotland; 9.

Blue Hen S., Delaware, July 8, $10,000a, 2yo fillies, 5½f: Blonde Demond (by disq. of Patty's Song), Patty's Song, Chalvedele; 12.

Boardwalk H., Atlantic City, Aug. 29, $25,000a, 3 and up, 1 1/16m: Talent Show, Scotland, Satan Helper; 6.

Bold Venture H., Fort Erie, Apr. 18, $5,000a, 4 and up, 5f: Riz, Culpeper, Top Tourn; 5.

Boniface S., Fort Erie, July 29, $5,000a, 2yo foaled in Canada, 5½f: Bulpamiru, Willow Strip, Elated's Pal; 7.

Bougainvillea Turf H., Hialeah, Jan. 31, $25,000a, 3 and up, 1 3/16m (turf): General Arthur, Ekaba, *Mahan; 14.

Bowie H., Bowie, Mar. 14, $25,000a, 3 and up, 1 1/16m: Hare Raising, Plion, Deack Duncan; 9.

Bowling Green H., Belmont, June 24, $25,000a, 3 and up, 1⅜m (turf) (nAr 2:14⅗): *Bell Hop, King Grail, Pop Corn; 11.

Brandywine Turf H., Delaware Park, June 6, $20,000a, 3 and up, 1 1/16m (turf) (etr 1:42⅖): *Pantene, Ambergris, Tenacious; 11.

Breeders' Futurity, Keeneland, Oct. 17, $25,000a, 2yo, about 7f: Toby's Brother, All Hands, Malaysia; 8.

Breeders' S., Woodbine, Oct. 10, $15,000a, 3yo foaled in Canada, 1½m (turf): New Providence, Sunday Sail, Mr. Rooster; 5.

British Columbia Derby H., Lansdowne, July 25, $3,500a, 3yo, about 1¼m (ntr 2:00): Ky. Music, Ky. Song, Val Read; 14.

British Columbia Futurity, Lansdowne, July 22, $4,500a, 2yo, bred in Canada, 6f: My Boy John, Turk's Boy, Young Ruffian; 15.

British Columbia H., Longacres, July 12, $5,000a, 3 and up, 1 1/16m: Call Call, Collaborator, Gigantic; 6.

British Columbia Stallion S., Exhibition Park, June 1, $2,000a, 2yo progeny of stallions standing in British Columbia, about 3½f: Lottalife, Poppigail, Baby Joe; 6.

Brooklyn H., Jamaica, Aug. 1, $100,000a, 3 and up, 1 3/16m: *Babu, Sword Dancer, *Amerigo; 10.

Brown Palace Hotel H., Centennial Race Track, Aug. 15, $5,000a, 3yo, 1m: El Carmelo, Roman History, Vic Mon; 9.

Buckeye H., Randall Park, Aug. 22, $32,300a, 3 and up, 1⅛m: Air Pilot, Terra Firma, Hymient; 12.

Burch Memorial H., Bowie, Feb. 21, $12,500a, 4 and up, 6f: Tinkalero, Sand Boy, Alstar; 10.

Burlingame H., Bay Meadows, Nov. 14, $10,000a, 3 and up, 1 1/16m: Battle Dance, The Searcher, Caronat; 10.

C

Cabrillo S., Hollywood Park, $15,000a, May 21, 2yo colts and geldings bred in California, 5f: Azure's Orphan, New Policy, Psyche's First; 10.

C. A. Cotterell H., Exhibition Park, Aug. 15, $2,000a, 3 and up, 1m 70 yds.: Delta Jean, Mazur, Desert Fire; 6.

Caesar Rodney S., Delaware Park, July 15, $10,000a, 2yo colts and geldings, 5½f: Deemster, Tuscan, Fairlawn Rocky; 8.

California Breeders' Champion S., Santa Anita, Feb. 12, $50,000a, 3yo foaled in California, 1 1/16m: Linmold, Fightin Indian, Navy King; 8.

California Breeders' Trial S., Santa Anita, Dec. 26, $25,000a, 2yo foaled in California, 6f: T. V. Lark, Noble Noor, Fighting Hodge; 5.

California Derby, Tanforan, Apr. 18, $35,000a, 3yo, 1⅛m: Finnegan, Monk's Hood, Royal Orbit; 8.

California Junior Miss S., Bay Meadows, Nov. 11, 10,000a, 2yo fillies, 6f: Refute, Shimmy, Royal Darling; 9.

Californian S., Hollywood Park, May 23, $100,000a, 3 and up, 1 1/16m: Hillsdale, *Amerigo, Ying and Yang; 9.

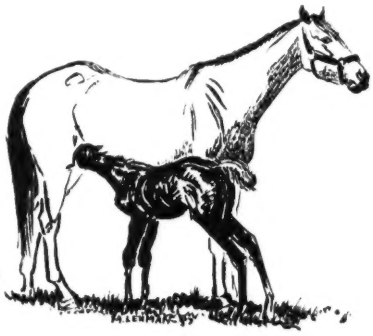

California Oaks, Tanforan, Apr. 4, $15,000a, 3yo fillies, 1m 70 yds: Miss Uppity, Tender Size, Sybil Brand; 11.

California Thoroughbred Breeders' Association Sales S., Del Mar, Aug. 5, $10,000a, 2yo bred in California, 6f: Fay's Night Out, Salatom, Plush Horse; 11.

Camden H., Garden State Park, May 23, $50,000a, 3 and up, 1⅛m: Vertex, Piano Jim, Talent Show (by disq. of *Day Court); 6.

Camino Real H., Santa Anita Park, Mar. 4, $25,000a, 3 and up, 1¼m (turf): *Anisado, MacBern, Infantry; 10.

Canadian Championship S., Woodbine, Oct. 24, $50,000a, 3 and up, 1⅝m (turf): *Martini II, Hannah's Hill, *Calais II; 9.

Canadian Derby, Edmonton, Aug. 15, $15,000a, 3yo foaled in Canada, about 1⅛m: Sonoma, Treasure Quest, Ky. Music; 9.

Canadian Derby Trial, Edmonton, Aug. 10, $3,000a (each division), 3yo foaled in Canada, 1 1/16m: First division—Treasure Quest, Sonoma, Polly Grier; 7. Second division—Aerial Wonder, Ky. Music, Winged Spirit; 8.

Canadian H., Fort Erie, Aug. 3, $7,500a, 3 and up foaled in Canada, 1 1/16m: Admiral's Ace, Stinson's Boy, Foxy Phil; 6.

Canadian Maturity, Woodbine, June 27, $10,000a, 4yo foaled in Canada, 1⅛m: Foxy Phil, Dr. Em Jay, Real Cute; 9.

Capitol H., Laurel, Apr. 1, $10,000a, 3 and up, 6f: Mare's Beau, Tee Shirt, True Verdict; 8.

Carleton S., Old Woodbine, Sept. 12, $7,500a (each division), 2yo foaled in Canada, 7f: First division— Men at Play, Oil Can, Skinny Minny; 9. Second division—Hidden Treasure, Doc Shaul, Kitty Up; 8.

Carter H., Belmont Park, May 20, $50,000a, 3 and up, 7f: Jimmer, Tick Tock, Nadir; 9.

Centennial Derby, Centennial, Sept. 7, $8,000a, 3yo, 1 1/16m: Ten Five, Roman History, Trumpet; 8.

Challenge H., Woodbine, Oct. 21, $10,000a, 3 and up, 6½f: War Eagle, Wonder Where, Apostle; 6.

Champagne S., Aqueduct, Oct. 17, $100,000a, 2yo, 1m: Warfare, Tompion, Bally Ache; 10.

Charles S. Howard S., Hollywood Park, July 9, $25,000a, 2yo colts and geldings, 5½f: Warfare, New Policy, Headmaster; 9.

Charles W. Bidwill Memorial H., Hawthorne, Oct. 3, $35,000a, 3 and up, 1⅛m (ntr 1:47⅗): Terra Firma, Belleau Chief, Pete's Folly; 10.

Cherry Hill S., Garden State Park, May 20, $15,000a, 2yo, 5f: Vital Force, Bally Ache, Too Much Brass; 12.

Chesapeake S., Laurel, Apr. 18, $25,000a, 3yo, 1 1/16m: Rare Rice, Nimmer, Bonzo; 11.

Chicago H., Hawthorne, Sept. 12, $25,000a, 3 and up, 1m: Resolved, *Anxious Moment, Ekaba; 8.

Children's Hospital H., Bay Meadows, Dec. 12, $20,000a, 2yo, 1 1/16m: Fighting Hodge, Prince Scorpion, Rank and File; 12.

Choice S., Monmouth Park, Aug. 5, $50,000a, 3yo, 1 1/16m: Scotland, Atoll, Mail Order; 5.

Christiana S., Delaware Park, June 17, $10,000a, 2yo colts and geldings, 5f: Vital Force, Mr. Howard, Win With Win; 7.

Christmas H., Tropical Park, Dec. 25, $10,000a, 3 up, 1⅛m: Stratmat, Rare Rice, Mariners Guide; 8.

Christopher J. Fitzgerald H., Santa Anita, Feb. 25, $20,000a, 3 and up, about 6½f (turf): Swirling Abbey, Golden Notes, Little Moon; 9.

Churchill Downs H., Churchill Downs, Apr. 30, $10,000a, 3 and up, 7f: Cuvier Boy, Greek Chief, Yemen; 8.

Cincinnati H., River Downs, July 18, $5,000a, 3 and up, 1 1/16m: Jack Flynn, Cis Sunglow, Guy's Birthday; 11.

Cincinnati Trophy, Latonia, Oct. 8, $10,000a, 2yo, 6f: Breaux, Tamboro, Country Bull; 8.

Cinderella S., Hollywood Park, June 9, $20,000a, 2yo fillies, 5f: Linita, Spy Legend, La Belle Helene; 8.

Cinema H., Hollywood Park, June 13, $50,000a, 3yo, 1⅛m: Silver Spoon, Friar Roach, Civic Pride; 8.

Citation H., Balmoral, June 13, $50,000a, 3 and up, 1m (etr 1:33⅗): Round Table, Etonian, Charlie's Song; 11.

Citrus Belt S., Pomona, Sept. 25, $7,500a, 2yo, about 6f: Rob Bob and Fay's Night Out (dead heat), Flying Dutchman; 8.

City of Coral Gables H., Tropical Park, Dec. 12, $10,000a, 3 up, 6f (ntr 1:08⅗): Roman Colonel, Peeping Tom, Silver Ship; 12.

City of Miami H., Tropical Park, Dec. 5, $10,000a, 3 and up, 1m 70yds (ntr 1:39⅘): *Petare, *St. Amour II, Little Hermit; 10.

City of Miami Beach H., Tropical Park, Dec. 26, $10,000a, 2yo, 1 1/16m: Power Dam, Cuvier Relic, Sun Tan Man; 13.

Clang H., Balmoral, May 23, $25,000a, 3 and up, 6f: Charlie's Song, Greek Game, Kentucky Pride; 14.

Clarendon S., Woodbine, June 27, $7,500a, 2yo foaled in Canada, 5f: Victoria Park, Hidden Treasure, Master Bill; 5.

Clark H., Churchill Downs, Nov. 21, $25,000a, 3 and up, 1⅛m (ntr 1:48⅗): Las Olas, Dru Away, Beauguerre; 8.

Clasico Comision Nacional de Carreras H., Caliente, Aug. 16, $5,000a, 3 and up, fillies and mares, 1 1/16m: Commodier, Itsaberry, Summer Story; 7.

Cleopatra H., Arlington Park, Aug. 5, $25,000a, 3yo fillies, 1m: Equifun, Lindaway, Natalie; 12.

Clipsetta S., Latonia, Sept. 5, $10,000a, 2yo fillies, 6f: Blue Crooner, Patty's Song, Miss Cullen; 11.

Coaching Club American Oaks, Belmont Park, June 20, $75,000a, 3yo fillies, 1¼m: Resaca, Quill, Czarina; 8.

Colin S., Fort Erie, Aug. 15, $5,000a, 2yo foaled in Canada, 5½f: Credit Curb, Hidden Treasure, Master Bill; 9.

Colleen S., Monmouth Park, July 1, $20,000a, 2yo fillies, 5½f: Rose of Serro, Dig Down, Evening Glow; 5.

Colonial H., Garden State Park, May 16, $25,000a, 3 and up, fillies and mares, 6f: Idun, Dandy Blitzen, Betty Linn; 8.

Colonial H., Suffolk Downs, July 4, $15,000a, 3 and up, 1⅛m: Eamohe, Barroco, Dark Tale; 7.

Colorado Breeders Derby, Centennial, Aug. 26, $3,000a, 3yo bred in Colorado, 1 1/16m: Real Son, Spades Flash, Beau Bre; 10.

Colorado Breeders S., Centennial, Aug. 29, $4,000a (each division), 2yo bred in Colorado, 5½f: First division—Tedwyn, Jr., Joes Darling, C String; 10. Second division—Dine Me, Queen's Fancy, Knight's Agent; 8.

Colorado Mile H., Centennial, Aug. 22, $7,500a, 3 and up, 1m: High Performance, Spicy; Try It; 7.

Colorado Silver Stakes, Centennial, Sept. 5, $8,000a, 2yo, 6f: El Zag, Bobbin, Joy Joyce; 10.

Columbiana H., Hialeah, Feb. 11, $20,000a, 3 and up, fillies and mares, 7f: Idun, Woodlawn, Happy Princess; 15.

Columbine H., Centennial, Aug. 1, $5,000a, 3 and up, fillies and mares, 1m: Freedoms Pride, Miss Seven, Classic Red; 8.

Columbus Nebraska Bred Juveniles Sweepstakes, Columbus, July 25, $1,500a, 2yo bred in Nebraska, 5½f: Lady O., Lost Springs, Ken's Smitty; 8.

Columbus Nebraska Breeders Special S., Columbus, Aug. 1, $1,500a, 3yo bred in Nebraska, 1m 70yds: Yor Marc, Pepistrelle, Murder; 6.

Comely S., Jamaica, May 6, $15,000a, 2yo, 5f: Bally Ache, Tufanhai, Progressing; 9.

Connaught Cup H., Woodbine Park, July 11, $10,000a, 4 and up foaled in Canada, 1 1/16m: White Apache, Stinson's Boy, Foxy Phil; 9.

Constitution S., Suffolk Downs, June 20, $15,000a, 3yo, 1 1/16m: Ring of Kerry, Polylad, Mail Order; 14.

Continental H., Edmonton, June 6, $5,000a, 3 and up, 1⅛m: Retaliation, Fleeting Shadow, Tippecanoe; 8.

Con W. Jackson Memorial H., Albuquerque, Oct. 4, $500a, 4 and up, 2m: Jet K., Pure Speed, Carrot Bunch; 10.

Copper State S., Fairgrounds (Phoenix), Nov. 1, $2,000a, 3 and up, 1m: Net Man, Monteo, Folding Dough; 7.

Coronado H., Hollywood Park, June 16, $20,000a, 3 and up, 6f: Golden Notes, Old Pueblo, Little Moon; 4.

Coronation Futurity S., Woodbine, Oct. 17, $10,000a, 2yo foaled in Canada, 1 3/16m: Victoria Park, Hidden Treasure, Men at Play; 12.

Correction H., Jamaica, April 8, $25,000a, 3 and up, fillies and mares, 6f: Tinkalero, Mare's Beau, Any Morn; 8.

Cortez H., Hollywood Park, June 25, $20,000a, 3 and up, 1¼m: Dark Trust, Whodunit, *Shah Jehan II; 11.

Cosmopolitan Hotel H., Centennial, July 18, $5,000a, 3 and up, 1 1/16m: Arracado, Dixie Hill, Chatterly; 7.

Cowdin S., Aqueduct, Oct. 5, $50,000a, 2yo, 7f: Warfare, Vital Force, Bally Ache; 12.

Cup and Saucer H., Woodbine, Oct. 31, $10,000a, 2yo foaled in Canada, 1 1/16m (turf): Victoria Park, Hidden Treasure, All Canadian; 9.

D

Dade Metropolitan H., Tropical Park, Dec. 19, $7,500a (each division), 2yo, 6f: First division—Cuvier Relic, Greek Page, Mineral Board; 10. Second division—Winonly, Good Joy, Hellenic Star; 10.

Debonair S., Hollywood Park, May 9, $25,000a, 3yo colts and geldings, 6f: *Ole Fols, Friar Roach, Bagdad; 11.

Debutante S., Churchill Downs, May 2, $10,000a, 2yo fillies, 5f: Airmans Guide, Greek Top, Sandy's Sis W.; 10.

Debutante S., Fair Grounds, Feb. 12, $5,000a, 2yo fillies, about 5/16m: Ripte, Tube Rose, My Lizer Jane; 13.

Delaware H., Delaware Park, July 25, $110,000a, 3 and up, fillies and mares, 1¼m: Endine, Polamby, Tempted; 11.

Delaware Oaks, Delaware Park, July 11, $35,000a, 3yo fillies, 1⅛m: Resaca, Silver Spoon, Indian Maid; 9.

Delaware Valley S., Garden State Park, May 9, $25,000a, 3yo, 6f: Intentionally, Cedar Brook, Nasrullah Sweep; 10.

Del Mar Debutante S., Del Mar, Sept. 5, $20,000a, 2yo fillies, 6f: Darling June, Fair Maggie, Cherokee Miss; 13.

Del Mar Derby, Del Mar, Aug. 29, $25,000a, 3yo, 1⅛m: Mr. Eiffel, King Ara, King O'Turf; 11.

Del Mar Futurity, Del Mar, Sept. 12, $50,000a, 2yo, 6f: Azure's Orphan, Salatom, Warfare; 11.

Del Mar H., Del Mar, Sept. 7, $20,000a, 3 and up, 1⅛m: Twentyone Guns, Mr. Snack, Find; 8.

Del Mar Oaks, Del Mar, Aug. 19, $15,000a, 3yo fillies, 1m: Pie Queen, Noorette, Khalita; 12.

Demoiselle S., Aqueduct, Sept. 23, $30,000a, 2yo fillies, 7f: Irish Jay, Rash Statement, Space Happy; 9.

Denver H., Centennial, July 4, $5,000a, 3 and up, 6f: Chatterly, Vino Supremo, Dr. Bunny; 9.

Derby Trial, Churchill Downs, Apr. 28, $15,000a (each division) 3yo, 1m: First division—Open View, Finnegan, Royal Orbit; 8. Second division—First Landing, John Bruce, Quantrell; 6.

Derby Trial H., Albuquerque, Sept. 28, $500a, 3yo, 6f (etr 1:10): Yes More, Creole, Roman History; 11.

Desert Derby, Turf Paradise, March 22, $2,000a, 3yo, 1 1/16m: Cleave, War Missile, Club House; 6.

Diamond Jubilee H., Great Falls, Mont., Aug. 8, $2,000a, 3 and up, 1 1/16m: Little Umpa, Polly Q., Terrazas; 8.

Diamond State H., Delaware Park, June 27, $20,000a, 3 and up, 1 1/16m (etr 1:42⅕): Better Bee, *Mystic II, Piano Jim; 8.

Diana H., Saratoga, Aug. 17, $50,000a, 3 and up, fillies and mares, 1⅛m: Tempted, Polamby, Spar Maid; 9.

Dinner S., Turf Paradise, Feb. 18, $1,500a, 2yo, 3f: Wichita Maid, Hows the Handle, Miz Liz; 8.

Director's H., Sacramento, Sept. 7, $5,000a, 3 and up, 1 1/16m: Whirl Out, Bar Pest, Ordained; 8.

Discovery H., Aqueduct, Sept. 16, $25,000a, 3yo, 1⅛m: Middle Brother, Demobilize, Intentionally; 10.

Display H., Aqueduct, Nov. 28, $50,000a, 3 and up, 2m: Beau Diable, Nickel Boy, Dotted Line; 12.

Display S., Old Woodbine, Sept. 26, $7,500a (each division), 2yo, 1m: First division—Naughty Flirt, Windsor Field (by disq. of Eltoro the Great), Eltoro the Great; 8. Second division—Hidden Treasure, All Canadian, York Royal; 8.

Distaff H., Belmont, May 25, $25,000a, 3 and up, fillies and mares, 7f: Happy Princess, Mlle. Dianne, Idun; 8.

Dixie H., Pimlico, May 9, $25,000a, 3 and up, 1⅜m (turf) (etr 2:15⅗): One-Eyed King, Oligarchy, *Mystic II; 9.

Dominion Day H., Woodbine, July 1, $25,000a, 3 and up, 1⅛m (etr 1:49⅗): Biscayne (by disq. of *Grey Monarch), *Grey Monarch, Grand Canyon; 7.

Donn H., Gulfstream Park, Mar. 28, $25,000a, 3 and up, 1½m (turf): One-Eyed King, Ekaba, General Arthur; 8.

Dover S., Delaware, July 22, $10,000a, 2yo, 5½f: Merganser, Penowa Rullah, Mr. Howard; 7.

Drumheller Memorial H. Longacres, Aug. 29, $4,000a (each division), 2yo, 6f: First division—Care for You; Dusty Whirl, Sleepy Sullivan; 10. Second division—Te Amo Weep, Miss Vanguard, Poco Bayo Rey; 9.

Duchess S., Fort Erie, Aug. 19, $7,500a, 3 and up, fillies and mares, 1 1/16m (turf): Kitty Girl, Wonder Where, Princess Angela; 9.

Duncan F. Kenner S., Fair Grounds, Feb. 18, $5,000a, 2yo colts and geldings, about 5/16m: Espanto, Baird's Pride, Vison's Son. 13.

Durazna S., Hawthorne, Sept. 9, $15,000a, 2yo fillies, 6f: Pierpontella, Helen the Great, Hasty Dancer; 8.

Durham Cup H., Woodbine, Nov. 7, $15,000a, 3 and up foaled in Canada, 1¼m: Ali's Pride, Mr. Rooster, Wonder Where; 9.

Dwyer H., Jamaica, July 25, $75,000a, 3yo, 1 3/16m (ntr 1:54⅘): Waltz, Middle Brother, Hoist Away; 6.

E

Eclipse H., Old Woodbine, May 30, $10,000a, 4 and up, 1m (nt and new Canadian record 1:36⅕): *Grey Monarch, War Eagle, Washington; 11.

E. D. Adams H., Victoria Park, Sept. 9, $2,500a, 2yo foaled in Canada, 1 1/16m: Chulinda, Val B-Fast, Howdy Doo; 5.

Edmonton Special H., Edmonton, July 18, $5,000a, 3 and up, 1⅛m: Silver Ring, Flak Mark, Fleeting Shadow; 10.

Edmonton Sportswriters H., Edmonton, June 8, $3,000a, 3yo, 1 1/16m: Aerial Wonder, Chief Factor, Bill Yates; 7.

El Dorado H., Hollywood Park, July 14, $20,000a, 3yo, 1 1/16m: Civic Pride, Harry Brand, I Step; 9.

Election Day H., Bay Meadows, Nov. 3, $10,000a, 3yo, 6f: Revel, I Step, Satina; 12.

Encantadora H., Centennial, July 15, $3,000a, 4 and up, 5f: Davy, Joy Boy, Gifted Gal; 11.

Endurance H., Ruidoso, Sept. 13, $2,000a, 3 and up, 2m: The Driller, Carrot Bunch, Starry Night; 10.

Englewood H., Centennial, July 25, $5,000a, 3 and up, 1m: Try It, Cassopolis, Dixie Hill; 6.

Enquirer H., Latonia, Aug. 29, $10,000a, 3 and up, 1 1/16m: Some Classic, Harvest Moon, *Gray Flyer; 5.

Equipoise Mile H., Arlington Park, Aug. 8, $50,000a, 3 and up, 1m: Better Bee, Belleau Chief, Round Table; 10.

Escondido H., Del Mar, Aug. 22, $15,000a, 3 and up, 1 1/16m: I Step, Mr. Snack, *Predestinado; 11.

Everglades S., Hialeah Park, Feb. 18, $25,000a, 3yo, 1⅛m: First Landing, Moony, Rare Rice; 7.

Excelsior H., Jamaica, April 25, $25,000a, 3 and up, 1 1/16m: Whitley, *Mystic II, *Grey Monarch; 10.

Exterminator H., Pimlico, Nov. 28, $10,000a, 3 and up, 1¼m: Ali's Pride, Ashlar, Riversun; 6.

F

Fairbank H., Old Woodbine, Sept. 19, $7,500a, 3yo, 1m: Strongboy, Tadoussac, Jerry Evarts; 8.

Fair Play S., Fort Erie, July 25, $7,500a (each division), 3 and up, 1m (turf): First division—*Anita's Son, Culpeper, War Eagle; 10. Second division—Foxy Phil, Compactor, Rio Branca; 8.

Fall Highweight H., Belmont Park, Aug. 31, $25,000a, 3 and up, 6f: *Mystic II, Discard, Silver Ship; 8.

Falls City H., Churchill Downs, Nov. 7, $20,000a, 3 and up, fillies and mares, 1m: Indian Maid, Lindaway, Ruling Beauty; 10.

Fashion H., Longacres, June 14, $3,500a (each division), 3 and up bred in Washington, fillies and mares, 6f: First division—Queets, Vunderbar, Mercy Me; 8. Second division—Miss Independent, Miss Twenty, Yambos Chat; 8.

Fashion S., Belmont Park, May 27, $15,000a, 2yo fillies, 5f: Irish Jay, Rose of Serro, Really I Will; 4.

Fayette H., Keeneland, Oct. 24, $15,000a, 3 and up, 1⅛m: Terra Firma, Hymient, Dru Away; 6.

Firenze H., Aqueduct, Nov. 26, $25,000a, 3 and up, fillies and mares, 1⅛m: Polamby, Merry Hill, Starlet Miss; 5.

Flamingo S., Hialeah Park, Feb. 28, $100,000a, 3yo, 1⅛m: Troilus, Open View, First Landing; 10.

Flash S., Saratoga, Aug. 3, $15,000a, 2yo, 5½f: Greek Page, Nagea, Penowa Rullah; 10.

Flintstone S., ThistleDown, May 30, $6,500a, 3 and up, 6f: Roman War, Instrumental, Bay Boy; 6.

Florida Breeders Championship—James H. Bright Memorial, Tropical Park, Dec. 30, $7,500a, 2yo foaled in Florida, 1 1/16m: Good 'Joy, Raven Wing, Ruse de Guerre; 12.

Florida Breeders Futurity, Sunshine Park, Mar. 14, $2,500a, 2yo bred in Florida, 1½f: Benell, Bel Centauri, Game Thymus; 12.

Florida Breeders' S., Hialeah, Feb. 25, $15,000a, 2yo foaled in Florida, 3f: My Dear Girl, Niequest, Algenib; 25.

Florida Derby, Gulfstream Park, Apr. 4, $100,000a, 3yo, 1⅛m: Easy Spur, Sword Dancer, Master Palynch; 9.

Fonner Park Juvenile Sweepstakes, Fonner Park, May 6, $1,500a (each division), 2yo bred in Nebraska, 4f: First division—Anne L., Yes Dottie, Pic Cat; 10. Second division—Trans Page, Little Amy, Ken's Smitty; 8.

Fonner Park Nebraska-Bred Special, Fonner Park, May 8, $1,500a, 3yo bred in Nebraska, 6f: Yor Marc, Case of Boots, Patty Kem; 9.

Fort Erie H., Fort Erie, July 13, $7,500a, 3 and up, 6½f (ntr 1:16⅘): Top Tourn, Master Bart H., War Eagle; 7.

Fountain of Youth S., Gulfstream Park, Mar. 25, $15,000a, 3yo, 1 1/16m: Easy Spur, Troilus, Rare Rice; 8.

Friar Rock S., Old Woodbine, May 6, $7,500a, 3yo, 6½f: Bold Scholar, Le Grand Rouge, Bad Willie; 11.

Frizette S., Aqueduct, Nov. 7, $50,000a, 2yo fillies, 1m: My Dear Girl, Irish Jay, Sarcastic; 11.

Fury S., Fort Erie, Aug. 12, $5,000a, 3yo fillies, 6f: Wonder Where, It's Ann, La Tuque; 6.

Futurity S., Aqueduct, Sept. 19, $75,000a, 2yo, 6½f: Weatherwise, Udaipur, All Hands; 12.

G

Gallant Fox H., Aqueduct, Nov. 21, $75,000a, 3 and up, 1⅝m: Bald Eagle, Whodunit, Whitley; 10.

Gallorette S., Pimlico, Nov. 18, $20,000a, 3 and up, fillies and mares, 1⅛m: High Bid, Polamby, A Glitter; 10.

Gardenia S., Garden State Park, Oct. 24, $50,000a, 2yo fillies, 1 1/16m: My Dear Girl, Blue Crooner, Heavenly Body; 10.

Garden State S., Garden State Park, Oct. 31, $100,000a, 2yo, 1 1/16m: Warfare, Bally Ache, Tompion; 10.

Gay Dalton Memorial H., Albuquerque, Sept. 30, $500a, 3 and up, 7f: Chatterly, Twinkling, Flashthorn; 11.

Gazelle H., Belmont Park, Sept. 9, $18,750a (each division), 3yo fillies, 1m: First division—Sunset Glow, Royal Native, High Bid; 10. Second division—Cee Zee, Aesthetic, Toluene; 9.

George Brandeis Memorial H., Ak-Sar-Ben, June 20, $10,000a, 3 and up, 1⅛m (ntr 1:51): French Coat, King Julian, Dixie Hill; 9.

George Washington S., Bowie, Feb. 23, $15,000a, 3yo, 6f: Carolina Joy, Dandy Ron, Sir Hawley; 9.

Golden Gate Derby, Golden Gate Fields, Oct. 10, $25,000a, 3yo, 1 1/16m: Mr. Eiffel, *Cellyar, Trumpet; 12.

Golden Gate Futurity, Golden Gate Fields, Oct. 24, $25,000a, 2yo, 1m: Eagle Admiral, Electioneer, Curraspeed; 10.

Golden Gate H., Golden Gate Fields, Oct. 31, $25,000a, 3 and up, 1¼m: Sisters Prince, Sweet Revenge, Mr. Eiffel; 10.

Golden Gate Sorority H., Golden Gate Fields, Oct. 14, $10,000a, 2yo fillies, 6f: Cherokee Miss, Shimmy, Refute; 13.

Golden Poppy H., Golden Gate Fields, Oct. 12, $10,000a, 3 and up, fillies and mares, 1m: Boston Again, Summer Story, Itsaberry; 12.

Golden State Breeders' H., Hollywood Park, June 11, $25,000a, 3 and up foaled in California, 1 1/16m: Gold Cover, Twentyone Guns, Silky Sullivan; 7.

Goose Girl S., Hollywood Park, May 19, $15,000a, 3yo fillies, 6f: Careless Curl, Sybil Brand, Kiddie Book; 15.

Gotham S., Jamaica, April 11, $25,000a, 3yo, 1 1/16m: Atoll, Intentionally, Open View; 7.

Governor's Cup H., Pomona, Sept. 19, $10,000a, 3 and up, about 6f: Flashy Token, Nevada Bond, Sweet June; 9.

Governor's Gold Cup, Bowie, Mar. 21, $30,000a, 3yo, 7f: Pen Bolero, Festival King, Pointer; 15.

Governor's H., Fairgrounds (Phoenix), Nov. 8, $3,000a, 3 and up, 1 1/16m: Net Man, Bang's Victory, Glyndon L.; 7.

Governor's H., Latonia, Sept. 12, $10,000a, 3 and up, 6f: Rose's Gem, Benedicto, Mr. Fantastic; 8.

Governor's H., Longacres, Aug. 23, $5,000a, 3 and up, 6f: Free Stride, Collaborator, Ky. Music; 5.

Governor's H., Ruidoso, July 4, $5,000a, 3 and up, 6f: Quick Thrust, Sleepy Ned, Final Stitch; 10.

Governor's H., Sacramento, Sept. 12, $10,000a, 3 and up, 1⅛m (ntr 1:48⅖): Oscarem, Radio's Reward, Bar Pest; 9.

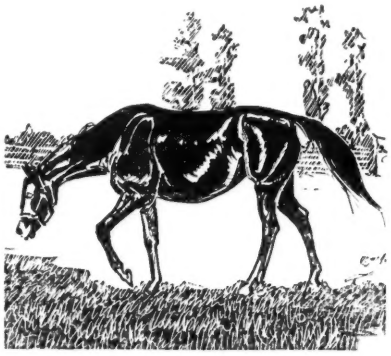

Governor's H., Suffolk Downs, June 13, $10,000a, 3 and up, 1 1/16m: Greek Star, Barroco, Golden Sun; 8.

Governor's Speed H., Playfair, Sept. 13, $2,250a, 3 and up, 6f: King Damion, Prep Patter, Miss Independent, 6.

Graduation S., Del Mar, Sept. 2, $10,000a, 2yo colts and geldings, 6f: Bright Tiny, Salatom, Eagle Admiral; 14.

Grassland Turf H., Balmoral, June 17, $15,000a, 3 and up, 6f (turf) (nAr 1:09⅘): Manassas (by disq. of Benedicto), Benedicto, Alhambra; 11.

Gravesend H., Jamaica, July 29, $25,000a, 3 and up, 6f: Silver Ship, Discard, Besomer; 6.

Great American S., Jamaica, July 18, $50,000a, 2yo, 5½f: Bally Ache, Vital Force, Greek Page; 7.

Great Lakes Turf H., Randall Park, Aug. 29, $15,000a, 3 and up, 1 1/16m (ntr 1:41⅘): Resolved, Ekaba, *Troubadour II; 8.

Great Southwest H., Turf Paradise, Feb. 1, $3,000a, 3 and up, 1 1/16m: *King of Basrah, Miss Seven, Best Sickle; 9.

Green Valley H., Gulfstream Park, Mar. 18, $10,000a, 3 and up, 1m (turf): General Arthur, *My Hour II, *Day Court; 8.

Greenwood H., Old Woodbine, Sept. 12, $10,000a, 3 and up, 1m: War Eagle, Grand Canyon, Strongboy; 9.

Grey H., Woodbine, Oct. 24, $10,000a, 2yo, 1 1/16m: Eltoro the Great, Hooker, Oil Can; 13.

Grey Lag H., Jamaica, May 9, $75,000a, 3 and up, 1⅛m: Vertex, Big Effort, *Day Court; 11.

Gulfstream Park Dinner S., Gulfstream Park, Mar. 31, $10,000a (each division), 2yo property of residents of state of Florida, 3f: First division—Matthias, Benell, Andale; 12. Second division—Sweet Error, Our Jody, Ednez; 12.

Gulfstream Park H., Gulfstream Park, Mar. 21, $100,000a, 3 and up, 1¼m: Vertex, *Amerigo, Air Pilot; 11.

H

Haggin S., Hollywood Park, June 18, $20,000a, 2yo colts and geldings, 5f: Psyche's First, T. V. Lark, Tompion; 8.

Harvest H., Playfair, Sept. 7, $2,250a, 3 and up, 1m 70yds (etr 1:42): King Damion, Tchaikowski, Dieppe's Dream; 7.

Hawthorne Gold Cup H., Hawthorne, Oct. 17, $100,000a, 3 and up, 1¼m (ntr 1:59⅕): *Day Court, Easy Spur, *Tudor Era; 8.

Hawthorne Juvenile H., Hawthorne, Oct. 10, $35,000a, 2yo, 1 1/16m: Jive Music, Tony Graff, Natego; 13.

Hector McDonald H., Lansdowne Park, July 4, $2,500a, 3 and up, 1 1/16m: Lord Renraw, Frosty News, Kadra; 7.

Heresy S., Fort Erie, Aug. 1, $7,500a, 3yo, 1m (turf): Winning Shot, Tadoussac, Mr. Rooster; 7.

Hialeah Juvenile S., Hialeah Park, Mar. 2, $10,000a (each division), 2yo, 3f: First division—Bally Ache, Brud, Chuckie David; 13. Second division—Ouija Board, Carrollton, Crafty King; 12.

Hialeah Turf Cup, Hialeah Park, Feb. 14, $75,000a, 3 and up, 1½m (turf): *Tudor Era, Ekaba, *Mahan; 13.

Hibiscus S., Hialeah Park, Jan. 17, $20,000a, 3yo colts and geldings, 6f: Octopus, Cedar Brook, Rare Rice; 11.

Highlander H., Woodbine, June 13, $7,500a, 4 and up, 6f: War Eagle, Master Bart H., Caledon Beau, 11.

Hilltop H., Longacres, Sept. 5, $4,000a (each division), 3yo bred in Washington, 1m; First division—Top Share, Mecenary Island, Beau Wagner; 7. Second division—Cold Bay, Mr. Dan A., Shuffle Duck; 7.

Hollywood Derby, Hollywood Park, June 27, $100,000a, 3yo, 1¼m: Bagdad, Worshiper, King o' Turf; 7.

Hollywood Express H., Hollywood Park, May 29, $20,000a, 3 and up, 5½f: Alhambra, Fleet Nasrullah, Golden Notes; 6.

Hollywood Gold Cup H., Hollywood Park, July 11, $139,100a, 3 and up, 1¼m: Hillsdale, Find, Terrang; 8.

Hollywood H., Ruidoso, July 19, $1,000a, 3 and up, 7f: Quick Thrust, Sleepy Ned, Damask Cloth; 7.

Hollywood Juvenile Championship, Hollywood Park, July 18, $100,000a, 2yo, 6f: Noble Noor, Tompion, Warfare; 15.

Hollywood Lassie S., Hollywood Park, June 30, $25,000a, 2yo fillies, 5½f: Echoic, Miss Imbros, Linita; 9.

Hollywood Oaks, Hollywood Park, July 7, $25,000a, 3yo fillies, 1⅛m: Sybil Brand, Tender Size, Ruwenzori; 9.

Hollywood Premiere H., Hollywood Park, May 8, $20,000a, 3 and up, 6f: Fleet Nasrullah, Terrang, *Seaneen; 9.

Home Bred H., Atlantic City, Oct. 6, $10,000a, 2yo foaled in New Jersey, 6f: Casino, Our Hope, Dusky Ram; 8.

Honeymoon S., Hollywood Park, June 23, $25,000a, 3yo fillies, 1m: *Cellyar, Sybil Brand, Just Chargit; 10.

Hopeful S., Saratoga, Aug. 29, $75,000a, 2yo, 6½f: Tompion, Vital Force, Bourbon Prince; 9.

Horometer S., Woodbine, Sept. 5, $10,000a, 3 and up foaled in Canada, 1⅛m: Sunday Sail, Admiral's Ace, Ali's Pride; 7.

Hurricane H., Tropical Park, Nov. 26, $10,000a (each division), 3 and up, 6f: First division—Peeping Tom, Jimmer, Fresh Marble; 11. Second division—Roman Colonel, Dandy Blitzen, *St. Amour II; 10.

Hutcheson S., Gulfstream Park, Mar. 11, $10,000a, 3yo, 6½f: Easy Spur, Pointer, Octopus; 9.

Hyde Park Stakes, Washington Park, July 3, $15,000a, 2yo, 5½f: Our Colonel, Matthias, Farm to Market; 11.

I

Idlewild H., Aqueduct, Nov. 14, $25,000a, 3 and up, 1⅛m: The Irishman, *Anisado, Rose Trellis; 10.

Illinois Breeders S., Sportsman's Park, Nov. 12, $10,000a, 2yo foaled in Illinois, 1 1/16m: Barrister Bob, Pro-Lore, Daddy Vic; 11.

Illinois Owners H., Hawthorne, Sept. 26, $25,000a, 3 and up, 1 1/16m: Better Bee, Courtier, Resolved; 6.

Imp H., ThistleDown, June 27, $6,500a, 3 and up, fillies and mares, 6f: Honeynob, Laddette, Jet Charmer; 11.

Inaugural H., Pomona, Sept. 18, $5,000a, 3yo, about 6f: Tango's Flash, Gun Box, Careless Curl; 8.

Inaugural H., Sacramento, Sept. 2, $5,000a, 3 and up, 6f: Old Blarney, Regally Yours, Fresh Doc; 9.

Independence Day H., Longacres, July 4, $5,000a, 3 and up, 1m: Gigantic, Call Call, Tchaikowski; 8.

Inferno H., Old Woodbine, May 23, $7,500a, 4 and up foaled in Canada, 1m: Caledon Beau, Foxy Phil, Stinson's Boy; 8.

Inglewood H., Hollywood Park, June 20, $50,000a, 3 and up, 1 1/16m: Bug Brush, *Amerigo, How Now; 7.

Inland Empire Marathon H., Playfair, Oct. 25, $2,250a, 3 and up, 2m: Rock n Ran, Two Dance, Pharsong; 6.

Interborough H., Aqueduct, Oct. 28, $25,000a, 3 and up, fillies and mares, 6f: Nushie, Idun, Cobul; 7.

International H., Fort Erie, Aug. 22, $10,000a, 3yo, 1⅛m: *Anita's Son, Sunday Sail, New Providence; 7.

J

Jacques Cartier S., Woodbine, June 1, $7,500a, 4 and up foaled in Canada, 6f: Top Tourn, Stinson's Boy, Unity Courier; 6.

Jamaica H., Jamaica, April 29, $25,000a, 3yo, 6f: Crafty Skipper, Jet Fuel, Manassa Mauler; 6.

James H. Connors Memorial S., Narragansett, Nov. 14, $15,000a, 2yo, 1 1/16m: April Skies, Hillsvale, Phil Rube; 12.

Jasmine S., Hialeah Park, Jan. 21, $20,000a, 3yo fillies, 6f: Levelix, Miss Cloudy, Fiji; 14.

J. E. Davidson Memorial H., Omaha, June 13, $10,000a, 3 and up, 6f: Rose's Gem, Vino Supremo, Easytony; 8.

Jerome H., Belmont Park, Sept. 7, $50,000a, 3yo, 1m: Intentionally, Atoll, Seven Corners; 6.

Jersey Belle S., Garden State Park, Nov. 3, $25,000a, 3yo fillies, 1 1/16m: High Bid, Royal Native, Geechee Lou; 7.

Jersey S., Garden State Park, May 30, $50,000a, 3yo, 1⅛m: Waltz, Scotland, Lake Erie; 10.

Jim Carter Oil Co. H., Ruidoso, Aug. 16, $5,000a, 3 and up, 1 1/16m: Bang's Victory, Arracado, Ricoaire; 9.

Jockey Club Gold Cup, Aqueduct, Oct. 31, $100,000a, 3 and up, 2m: Sword Dancer, Round Table, *Tudor Era; 8.

Jockey Club H., Woodbine, Oct. 12, $15,000a, 3 and up, 1¼m: *Sailor's Guide, Ekaba, *Mahan; 11.

John Alden H., Suffolk Downs, April 25, $25,000a, 3 and up, 6f, (etr 1:09⅗): Dandy Blitzen, Bumpy Road, Mrs. Hellen; 9.

John B. Campbell H., Bowie, Mar. 28, $100,000a, 3 and up, 1 1/16m: Vertex, Backbone, Talent Show; 10.

John R. Macomber Memorial H., Suffolk Downs, June 17, $35,000a, 3 and up, 1½m (turf): One-Eyed King, Noureddin, Greek Star; 11.

Journal H., Edmonton, Aug. 8, $5,000a, 3 and up, 7f: Squire John, Last Hour, Jet Speed; 9.

Junior Derby, Miles Park, July 18, $4,000a (each division), 2yo, 6f: First division—Old Story, Patanandy, Judge Martin; 8. Second division—Greek Top, Tamboro, Cactus Tom; 9.

Junior League S., Hollywood Park, May 15, $15,000a, 2yo fillies bred in California, 5f: Novicia, La Comedienne, Tight Nit; 10.

Junior Miss S., Del Mar, Aug. 12, $10,000a, 2yo fillies, 6f: Fair Maggie, Darling June, La Belle Helene; 15.

Juvenile H., Albuquerque, Oct. 3, $1,000a, 2yo, 6f: Rhyme or Reason, Bobbin, Helios; 10.

Juvenile Mile H., Playfair, Oct. 17, $2,500a, 2yo bred in Washington, 1m: Mr. Barrister, Miss Vanguard, By Session; 10.

Juvenile S., Belmont Park, June 10, $25,000a, 2yo, 5f: Bally Ache, Ouija Board, Pleasant Prairie; 9.

Juvenile S., Fairgrounds (Phoenix), Nov. 8, $1,500a, 2yo, 5½f: Meno Dream, First Bim, Saccharine; 8.

J. W. Pattison Juvenile H., Lansdowne, July 31, $2,000a, 2yo, 6f: Poco Bayo Rey, My Boy John, Cree Brave; 12.

K

Kent S., Delaware Park, June 13, $25,000a, 3yo, 1 1/16m: Open View, Bonzo, Riversun; 10.

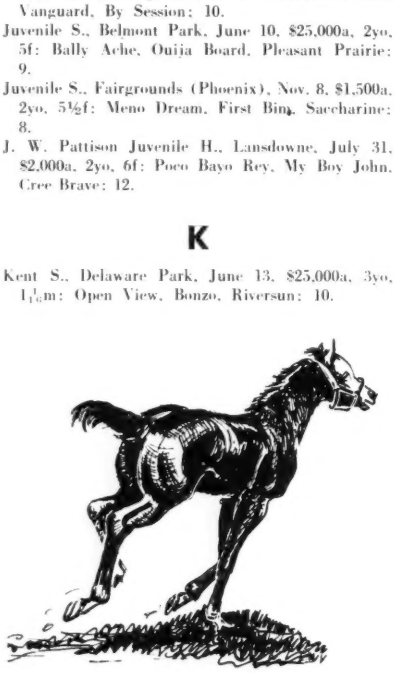

Kentucky Derby, Churchill Downs, May 2, $125,000a, 3yo, 1¼m: *Tomy Lee, Sword Dancer, First Landing; 17.

Kentucky H., River Downs, June 6, $4,000a, 3yo, 6f: Jack Flynn, Flying Wave, Cis Sunglow; 11.

Kentucky Jockey Club S., Churchill Downs, Nov. 14, $25,000a, 2yo, 1m: Oil Wick, All Hands, Run for Nurse; 11.

Kentucky Oaks, Churchill Downs, May 1, $20,000a (each division), 3yo fillies, 1 1/16m: First division—Wedlock, Ray's Fairy Gold, Aesthetic; 8. Second division—Hidden Talent, Indian Maid, Kathy H.; 8.

Kindergarten H., Edmonton, July 17, $2,600a (each division), 2yo foaled in Canada, about 5f: First division—Legal Advisor, Mac's Trophy, Spangled Leila; 8. Second division—Filigree, Sun Bend, Stormy Wind; 9.

Kingarvie S., Woodbine, Oct. 17, $7,500a, 3 and up foaled in Canada, 1⅛m: Ali's Pride, Sunday Sail, Major Turley; 12.

King Edward Gold Cup H., Woodbine, June 20, $10,000a, 3 and up, 1 1/16m (turf) (ntr 1:44⅘): War Eagle, *Grey Monarch, Compactor; 15.

King Neptune H., Atlantic City, Sept. 23, $15,000a, 3yo, 7f: Rick City, Rare Rice, Riversun; 8.

Kirkfield Park H., Assiniboia Downs, June 27, $2,500a, 3 and up, 1 1/16m: Last Hour, Retaliation, Sir Warren; 8.

L

La Centinela S., Santa Anita Park, Jan. 7, $15,000a, 3yo fillies, 6½f: Silver Spoon, Bitter Feud, Sybil Brand; 14.

Ladies H., Aqueduct, Oct. 12, $50,000a, 3 and up, fillies and mares, 1 5/16m (nAr 2:09): Tempted, High Bid, Big Effort; 8.

Lafayette S., Keeneland, April 22, $10,000a (each division), 2yo, about 4f: First division—Vital Force, Neshenun, Rock Age; 11. Second division—Chuckabuck, Careless John, Pensive Sun; 11.

La Jolla Mile H., Del Mar, Aug. 8, $15,000a, 3yo, 1m: King Ara, Chevalate, Mr. Eiffel; 7.

Lake Erie H., Randall Park, July 25, $7,500a, 3 and up, 1 1/16m: *No Fear II, Hymient, Sunny Boy S.; 14.

Lakes and Flowers H., Hollywood Park, July 20, $25,000a, 3 and up, 6f: Fleet Nasrullah, Golden Notes, Alhambra; 5.

Lamplighter H., Monmouth Park, July 22, $20,000a, 3yo, 1 1/16m: Atoll, Im Willing, Rare Rice; 8.

Land of Lincoln S., Sportsman's Park, Nov. 4, $10,000a, 2yo, 6½f: Equidall, Ft. Dodge, Sly Piet; 9.

Lansdowne Stallion S., Lansdowne, July 16, $3,000a, 2yo progeny of stallions standing in British Columbia, 5½f: Young Ruffian, My Boy John, Magic Cloud; 9.

Las Flores H., Santa Anita Park, Jan. 1, $20,000a, 3 and up, fillies and mares, 6f: Bug Brush, Gleaming Star, Nushie; 15.

Las Madrinas H., Pomona, Sept. 29, $5,000a, 3 and up, fillies and mares, 1 1/16m: Star Radiance, Social Event, Perfect Hostess; 5.

Latonia H., Latonia, Sept. 7, $10,000a, 3 and up, 1⅛m: Jedu, Some Classic, Cis Sunglow; 6.

Laurance Armour Memorial H., Arlington Park, July 18, $50,000a, 3 and up, 1⅛m (etr 1:48⅖): Better Bee, Terra Firma, Noureddin; 6.

Laurel H., Laurel, April 25, $25,000a, 3 and up, 1⅛m: Piano Jim, Air Pilot, Pete's Folly; 4.

Laurel Maturity H., Laurel, April 11, $50,000a, 4yo, 1⅛m: Talent Show, Piano Jim, A Dragon Killer; 7.

Lawrence Realization H., Aqueduct, Sept. 30, $25,000a, 3yo, 1⅝m: Middle Brother, Polylad, Nasomo; 9.

Le Comte H., Fair Grounds, Feb. 14, $10,000a, 3 and up, 1 1/16m, (ntr 1:43): Tenacious, *Shoerullah, Jet Colonel; 6.

Leonard Richards S., Delaware Park, June 20, $35,000a, 3yo, 1⅛m: Waltz, Open View, Mark the Way; 8.

Liberty Belle H., Belmont, July 6, $25,000a, 3 and up, fillies and mares, 6f: Idun, Happy Princess, Polamby; 7.

Littleton Speed H., Centennial, July 3, $3,500a, 3yo, 5f: Merry-Bo, Club House, Python; 7.

Littletown H., Sportsman's Park, Oct. 31, $10,000a, 3 and up, 1m: Pete's Folly, Festival King, Bay Harbor; 9.

Longacres Derby, Longacres, Aug. 16, $10,000a, 3yo, 1⅛m: Auther B., Phantom Ace, Cold Bay; 12.

Longacres Mile, Longacres, Aug. 30, $25,000 gross, 3 and up, 1m: Gigantic, Auther B., Cold Steel; 13.

Longfellow H., Monmouth Park, July 4, $20,000a, 3 and up, 1m (turf): Li'l Fella, Fairfield, Amber Diver; 11.

Long Island H., Aqueduct, Sept. 28, $18,750a (each division), 3 and up, 1 3/16m (turf): First division—*Tudor Era, *Sailor's Guide, *Anisado; 8. Second division—One-Eyed King, *Tharp, Find; 8.

Longport H., Atlantic City, Aug. 26, $20,000a, 3 and up, 7f: Atoll, Li'l Fella, Alhambra; 7.

Los Angeles County Fair H., Pomona, Sept. 26, $10,000a, 3 and up, 1 1/16m: Hit the Trail, Infantry, Flashy Token; 10.

Los Angeles H., Hollywood Park, May 16, $50,000a, 3 and up, 7f: Hillsdale, *Seaneen, *Amerigo; 9.

Los Feliz S., Santa Anita, Dec. 31, $15,000a, 2yo colts and geldings, 6½: New Policy, John William, Headmaster; 11.

Louisiana Derby, Fair Grounds, Mar. 7, $40,000a, 3yo, 1⅛m (ntr 1:49⅘): Master Palynch, Sputnik, Festival King; 11.

Louisiana H., Fair Grounds, Feb. 7, $10,000a, 3 and up, 1 1/16m: Tenacious, On the Job, Pete's Folly; 5.

Louisville H., Churchill Downs, May 9, $10,000a, 3 and up, 1 1/16m: Ekaba, *Sarcasmo, Noureddin; 6.

Lulu Island Championship H., Lansdowne, July 18, $2,250a (each division), 3yo, 1m 70yds: First division—Burrard, Val Read, Our Johnie; 7. Second division—Ky. Music, Sea Horde, Helmer Strom; 7.

M

Magic City H., Gulfstream Park, Mar. 7, $15,000a, 3 and up, 1m 70yds: *Amerigo, Talent Show, Mister Jive; 11.

Manhattan H., Aqueduct, Oct. 10, $50,000a, 3 and up, 1⅜m: Round Table, Bald Eagle, Coloneast; 11.

Manitoban H., Assiniboia Downs, June 13, $2,500a, 3 and up foaled in Canada, 1m: Spangled Jimmy, Sir Warren, Percy Yates; 5.

Man o' War H., Aqueduct, Oct. 24, $100,000a (each division), 3 and up, 1½m (turf): First division—Dotted Line, *Amerigo, Prince Willy; 10. Second division—*Tudor Era, Marlow Road, *Anisado; 11.

Maple Leaf S., Old Woodbine, Sept. 7, $7,500a, 3 and 4yo fillies foaled in Canada, 1 1/16m: Wonder Where, Princess Angela, Yummy Mummy; 8.

Margate H., Atlantic City, Aug. 10, $20,000a, 3 and up, fillies and mares, 7f: Miss Orestes, Mare's Beau, Mlle. Dianne; 9.

Marguerite S., Pimlico, Nov. 26, $15,000a, 2yo fillies, 1 1/16m: Airmans Guide, Flower Bonnet (by disq. of Improve), Improve; 8.

Marine S., Old Woodbine, May 30, $7,500a, 3yo, 1m: *Anita's Son, Winning Shot, New Providence; 10.

Marlboro Nursery S., Marlboro, Oct. 24, $5,000a, 2yo, 7f: Adapt, Weeper's Jane, Grandherst; 10.

Mary Broderick Memorial S., Longacres, June 28, $5,000a, 2yo fillies foaled in Washington, 5½f: Auntie Watt, Miss Vanguard, Miss Felida; 12.

Mary Dyer S., Narragansett Park, Aug. 1, $25,000a, 3 and up, fillies and mares, 1 1/16m: Oil Rich, Spar Maid, Judy Jump-Up; 8.

Maryland Derby, Laurel, May 2, $15,000a, 3yo bred and foaled in Maryland, 1 1/16m: Dr. Herb, Eager Beaver, Poppy Jay; 6.

Maryland Futurity, Laurel, Nov. 6, $10,000a, 2yo foaled in Maryland, 6f: Creswood Dottie, Miss Thing, M'selle Victoire; 7.

Maskette H., Aqueduct, Sept. 21, $25,000a, 3 and up, fillies and mares, 1m: Idun, Tempted, Bornastar; 10.

Massachusetts H., Suffolk Downs, June 24, $75,000a, 3 and up, 1¼m: Air Pilot (by disq. of *Day Court), *Day Court, Bald Eagle; 8.

Matron S., Belmont Park, Sept. 12, $50,000a, 2yo fillies, 6f: Heavenly Body, Irish Jay, Rash Statement; 9.

Matt Winn S., Latonia, Sept. 19, $10,000a, 3yo, 1 1/16m: Irish Cousin, Cis Sunglow (by disq. of Bob Adams, placed 4th), Tulsa Lad; 7.

Mayflower S., Suffolk Downs, June 27, $15,000a, 2yo, 5½f: Bally Ache, Boston Baker, Leon K.; 7.

McLennan H., Hialeah Park, Feb. 7, $50,000a, 3 and up, 1⅛m: Sharpsburg, A Dragon Killer, Nadir; 8.

Meadowland H., Arlington Park, July 29, $15,000a, 3 and up, 5½f (turf course) (eAr and ctr 1:03⅗): Alhambra, Golden Notes, Coltrane; 11.

Memorial Day H., Longacres, May 30, $5,000a, 3 and up, 5½f: Roryare, *Haydn, Efforts Duety; 8.

Merchants' and Citizens' H., Saratoga, Aug. 29, $25,000a, 3 and up, 1¾m: Cross Channel, Inside Tract, Barroco; 7.

Mermaid S., Atlantic City, Aug. 19, $15,000a, 2yo fillies, 6f: Confuse, Prickly Pear, Chalvedele; 9.

Metropolitan H., Belmont Park, May 30, $100,000a, 3 and up, 1m: Sword Dancer, Jimmer, Talent Show; 11.

Michigan Derby, Hazel Park, Sept. 12, $20,000a (each division), 3yo, 1 1/16m: First Division—Redbird Wish, American Comet, Peter the Hermit; 7. Second division—Easy Spur, Little Tytus, Bay Harbor; 8.

Michigan Futurity, Detroit, July 23, $7,500a, 2yo foaled in Michigan, 5½f: St. Hugo, Gypsy Coin, John's Gold; 7.

Michigan Mile, Detroit, July 11, $50,000a, 3 and up, 1 1/16m (ntr 1:41⅘): Total Traffic, Racetracker, Plion; 13.

Midwest H., Hawthorne, $25,000a, 3 and up, 6½f (ntr and ewr 1:14⅘): Golden Notes, Alarullah, Alhambra; 7.

Milady H., Hollywood Park, July 3, $20,000a, 3 and up, fillies and mares, 1m: Honeys Gem, La Plume, Penumbra; 9.

Miss America Turf H., Atlantic City, Sept. 16, $20,000a, 3 and up, fillies and mares, 1 3/16m (turf): Bevy of Roses, Geechee Lou, Big Effort, 12.

Miss Illinois S., Hawthorne, Sept. 30, $25,000a, 2yo fillies foaled in Illinois, 6f: Francean, Dudes Plateful, Tricky Louise; 15.

Miss Maryland S., Bowie, Feb. 14, $15,000a, 3yo fillies, 5½f: Nora Dares, Time to Sell, Vir-Marie; 7.

Miss Woodford S., Monmouth Park, July 8, $20,000a, 3yo fillies, 6f: Recite, Royal Native, Miss Quick; 11.

Modesty H., Balmoral, June 10, $15,000a, 3 and up, fillies and mares, 6f: A Glitter, Tinkalero, Waybird Bird; 12.

Mohawk S., Woodbine, Nov. 14, $7,500a, 3 and up, 1¼m: Tadoussac, *Calais II, Admiral's Ace; 8.

Molly Pitcher H., Monmouth Park, June 27, $25,000a, 3 and up, fillies and mares, 1 1/16m: Miss Orestes, Mlle. Dianne, Polamby; 11.

Monmouth H., Monmouth Park, July 25, $100,000a, 3 and up, 1¼m: Sword Dancer, *Amerigo, Talent Show; 10.

Monmouth Oaks, Monmouth Park, Aug. 1, $50,000a, 3yo fillies, 1⅛m: Royal Native, Indian Maid, Silver Spoon; 6.

Mother Goose S., Belmont Park, June 3, $25,000a, 3yo fillies, 1⅛m: Quill, Toluene, Geechee Lou; 8.

My Dear S., Woodbine, June 17, $7,500a, 2yo fillies, 5f: Piagal, Willow Strip, Bulpamiru; 8.

Myles Standish S., Suffolk Downs, June 6, $10,000a, 2yo colts and geldings, 5f: Leon K., George Barton, Country Bull; 11.

Myrtlewood H., Arlington Park, Aug. 31, $25,000a, 3 and up, 7f: Terra Firma, Charlie's Song, Belleau Chief; 8.

N

Narragansett Nursery S., Narragansett Park, July 25, $15,000a, 2yo, 6f: Leon K., Fighting King, Country Bull; 10.

Narragansett Special H., Narragansett Park, Nov. 21, $25,000a, 3 and up, 1 3/16m: Net Ball, Polylad, Seven Corners; 10.

Nassau County H., Belmont Park, Sept. 5, $25,000a, 3 and up, 1⅛m: Endine, Coloneast, Air Pilot; 6.

Nassau S., Woodbine, July 8, $7,500a, 3 and up, fillies and mares, 1m (turf): Kitty Girl, Doug's Serenade (by disq. of Real Cute, placed 4th), Princess Angela; 10.

National Jockey Club H., Sportsman's Park, Nov. 7, $25,000a, 3 and up, 1 1/16m: Easy Spur, Redbird Wish, Pete's Folly; 6.

National Stallion S. (colt division), Belmont Park, June 22, $15,000a, 2yo colts and geldings, 5f: Ouija Board, Geeare, Tufanhai; 7.

National Stallion S. (filly division), Belmont Park, June 15, $15,000a, 2yo fillies, 5f: Great Shakes, Pepper Patch, Rash Statement; 6.

Nettie H., Old Woodbine, Sept. 23, $7,500a, 3 and up, fillies and mares, 1 1/16m: Sword Woman, Wonder Where, Salon; 6.

New Castle S., Delaware Park, July 18, $25,000a, 3 up, fillies and mares, 1 1/16m: Tempted, Bornastar, Chistosa; 10.

New England Sophomore S., Suffolk Downs, June 15, $10,000a, 3yo bred in New England, 1m: Tullo, Gulio Cesere, Massacre; 8.

New Jersey Breeders S., Garden State Park, Oct. 12, $15,000a, 2yo foaled in New Jersey, 6f: Casino, Brickwork, Windy Sands; 7.

New Jersey Futurity, Monmouth Park, July 15, $15,000a, 2yo foaled in New Jersey, 5½f: Sir Flip, Prince Quill, Casino; 6.

New Mexico Futurity, Albuquerque, Oct. 1, $1,500a, 2yo bred in New Mexico, 6f: Macdan, Suggest Me, Frank's Flo; 10.

New Mexico State Fair H., Albuquerque, Oct. 4, $1,000a, 3 and up, 1 1/16m: Freedoms Pride, Twinkling, Spicy; 7.

New Orleans H., Fair Grounds, Feb. 28, $50,000a, 3 and up, 1⅛m: Tenacious, Pete's Folly, Hare Raising; 10.

New Year's Day H., Turf Paradise, Jan. 1, $2,500a, 3 and up, 5f: Gifted Gal, Bettyanbull, Handy Han; 8.

New Year's H., Tropical Park, Jan. 1, $10,000a, 3 and up, 6f: *White Cachet, Hubcap, Sonny Dan; 9.

New York H., Aqueduct, Oct. 7, $25,000a, 3 and up, 1⅛m (turf) (nAr 1:47): *Amerigo, One-Eyed King, Marlow Road; 12.

Niagara H., Fort Erie, Aug. 29, $25,000a, 3 and up, 1⅜m (turf): *Grey Monarch, *Mahan, *Martini II; 9.

Noo Music Dash H., Albuquerque, Oct. 2, $500a, 3 and up, 5f (ntr :58): Joy Boy, Hijo the Bull, Uranium Dream; 8.

Northwest Experimental Sweepstakes H., Exhibition Park, May 16, $1,500a, 3yo, 6f: Sad Valley, Panjandrum, Treasure Quest; 7.

Nursery S., Hollywood Park, May 26, $15,000a, 2yo fillies, 5f: Nascania, La Belle Helene, Spy Legend; 9.

O

Oakland H., Golden Gate Fields, Sept. 26, $15,000a, 3yo, 1m: Victory Beauty, *Cellyar, Mr. Eiffel; 11.

Oaks Prep, Churchill Downs, Apr. 25, $10,000a, 3yo fillies, 6f: Ruwenzori, Rich Tradition, Wedlock; 11.

Ocean City H., Atlantic City, Oct. 3, $25,000a, 3 and up, 1 1/16m (turf): *Amerigo, Atoll, Marlow Road; 9.

Oceanport H., Monmouth Park, June 12, $15,000a, 3 and up, 6f: Itobe, Isendu, Li'l Fella; 13.

Oceanside H., Del Mar, July 25, $15,000a, 3yo, 6f: *Ole Fols, *Gainsworth, Scorpions Thumb; 8.

Ohio Championship H., Beulah Park, Oct. 3, $10,000a, 3 and up, 1 1/16m: Sunny Boy S., Low Star, Mighty Chief; 6.

Ohio Derby, ThistleDown, June 20, $28,000a, 3yo, 1⅛m: On-and-On, Sir Hawley, Marless; 10.

Ohio Endurance S., ThistleDown, July 4, $8,000a, 2yo, 6f: El Humor, Doublette, Good Old Days; 12.

Ohio Owners' S., Randall Park, Aug. 15, $4,000a, 2yo owned by Ohio residents, 6f: Glittering Sigh, Omni Flyer, Miss Cullen; 10.

Ohio Valley S., River Downs, July 11, $3,000a, 2yo, 5½f: Stylish Frank, Minnie C., Circinate; 7.

Old Colony S., Lincoln Downs, Oct. 31, $25,000a, 2yo, 1m and 70 yds: Catapult, Hillsvale, April Skies; 14.

Olympic H., Atlantic City, Sept. 7, $30,000a, 4 and up, 1⅛m (turf): Noureddin, Li'l Fella, *Tudor Era; 7.

Omaha H., Ak-Sar-Ben, June 27, $12,500a, 3yo, 1 1/16m: Redbird Wish, Roman History, Little June; 12.

Orange Bowl H., Tropical Park, Jan. 3, $20,000a, 3 and up, 1 3/16m (ntr 1:40⅘): Bardstown, *Amerigo, Mister Jive; 13.

Oregon Breeders' Futurity, Portland Meadows, July 8, $2,100a, 2yo bred in Oregon, 5f: Mr. High Lo, Bar Patti, Dusty Whirl; 9.

Oregon Derby, Portland Meadows, June 27, $2,000a, 3yo bred in Oregon, 1⅛m: Foreign-Grey, Whirling Ace, Bit o Jordan; 8.

P

Pageant H., Atlantic City, Sept. 26, $25,000a, 3yo fillies, 1 1/16m (turf): Royal Native, Sunset Glow, *Loyal Lady II; 15.

Palm Beach H., Hialeah Park, Jan. 28, $20,000a, 3 and up, 7f: Clem, Alhambra, Viscount; 10.

Palomar H., Del Mar, Sept. 9, $15,000a, 3 and up, fillies and mares, 6f: Sweet June, Boston Again, Peeress; 13.

Palos Verdes H., Santa Anita, Dec. 26, $20,000a, 3 up, 6f: Clandestine, Fleet Nasrullah, Caronat; 7.

Paradise Valley S., Turf Paradise, Apr. 26, $2,000a, 2yo, 4½f (nwr :51⅘): Copper Cap, Miz Liz, Velwin; 11.

Park Lane H., Centennial, July 11, $5,000a, 3yo and up, 1m: Arracado, Dixie Hill, Atomic Jip; 9.

Paul Revere S., Suffolk Downs, Apr. 20, $10,000a, 4 and up, 6f: Mrs. Hellen, Flying Bird, Smileytown; 10.

Paumonok H., Jamaica, Apr. 4, $25,000a, 3 and up, 6f: Isendu, Kentucky Pride, Viscount; 7.

Pelleteri H., Fair Grounds, Jan. 24, $10,000a, 3 and up, 6f: Jet Colonel, Liberal Art, Pete's Folly; 7.

Peninsula H., Tanforan, Apr. 11, $15,000a, 3 and up, 6f: *Seaneen, Tyhawk, Ying and Yang; 9.

Peter Pan H., Belmont Park, June 6, $25,000a, 3yo, 1⅛m: Black Hills, Bagdad, Royal Orbit; 4.

Philadelphia Turf H., Atlantic City, Aug. 15, $25,000a, 3 and up, 1 1/16m (turf) (ntr 1:12⅕): Li'l Fella, Volcanite, *Monte Carlo; 9.

Phoenix Gold Cup H., Turf Paradise, Mar. 29, $4,000a, 3 and up, 5f: Davy, Bettyanbull, Vino Supremo; 7.

Phoenix H., Keeneland, Apr. 11, $10,000a, 3 and up, 6f: Bumpy Road, Jovial Jove, Styrunner; 7.

Pimlico Breeders' S., Pimlico, Nov. 13, $7,500a, 2yo foaled in Maryland, 1 1/16m: Creswood Dottie, Miss Thing, Adapt; 9.

Pimlico Cup H., Pimlico, Dec. 5, $10,000a, 3 and up, 1½m: Cross Channel, Ashlar, Riversun; 7.

Pimlico Futurity, Pimlico, Nov. 21, $50,000a, 2yo, 1 1/16m: Progressing, All Hands, Catapult; 10.

Pinafore S., Suffolk Downs, May 16, $10,000a, 2yo fillies, 5f: Heroic Nun, Rose of Serro, Ringtilian; 9.

Plate Trial, Woodbine, June 24, $5,000a (each division), 3yo foaled in Canada, 1 1/16m: First division—Theo Geo, Chada, Le Grand Rouge; 10. Second division—Winning Shot, Sunday Sail, Mr. Rooster; 8. Third division—Major Flight, New Providence, Bad Willie; 9.

P.N.E. H., Exhibition Park, Aug. 22, $2,500a, 3 and up, 1 1/16m: Gigantic, Desert Fire, Glo-Reign; 8.

Playfair Mile H., Playfair, Oct. 18, $5,000a, 3 and up, 1m: Vunderbar, Auther B., Glyndon L.; 11.

Polly Drummond S., Delaware Park, May 30, $10,000a, 2yo fillies, 5f: Gray Flank, Penny Circle, Cancel; 8.

Pomona Derby H., Pomona, Sept. 30, $10,000a, 3yo, 1 1/16m (etr 1:44⅜): Perfect Hostess, Sweet June, Sonic Blast; 7.

Pomona H., Pomona, Oct. 3, $20,000a, 3 and up, 1⅛m (etr 1:50⅜): Twentyone Guns, Count Arrow, Infantry; 9.

Portola H., Tanforan, Mar. 14, $15,000a, 3 and up, fillies and mares, 6f: Nevada Bond, Honeys Gem, Careless Curl; 9.

Prairie State S., Arlington Park, Aug. 24, $15,000a, 2yo, 6f: Venetian Way, Winonly, Lurullah; 11.

Preakness S., Pimlico, May 16, $150,000a, 3yo, 1 3/16m: Royal Orbit, Sword Dancer, Dunce; 11.

Premier's British Columbia H., Lansdowne, Aug. 3, $7,500a, 3 and up, 1 3/16m: Desert Fire, Gigantic, Ky. Music; 9.

President's Juvenile H., Edmonton, Aug. 11, $3,000a, 2yo foaled in Canada, 6½f: My Boy John, Spangled Leila, Do Rae; 12.

President's S., Sacremento, Sept. 11, $5,000a, 2yo bred in California, 6f: Beat the Drums, Ma's Money, Cacus; 13.

Prince George's S., Bowie, Mar. 30, $10,000a, 3yo foaled in Maryland, 6f: Dr. Herb, Poppy Jay, Time to Sell; 7.

Prince of Wales S., Fort Erie, Aug. 8, $15,000a, 3yo foaled in Canada, 1⅜m (turf): New Providence, Sunday Sail, Major Flight; 7.

Princess Elizabeth S., Woodbine, Oct. 3, $10,000a, 2yo fillies foaled in Canada, 7f: Naughty Flirt, Countess Angela, Bulpamiru; 5.

Princeton H., Garden State Park, Nov. 12, $20,000a, 3 and up, 6f: Rick City, Clandestine, Tick Tock; 13.

Princess Pat S., Arlington Park, Aug. 26, $50,000a, 2yo fillies, 6f: Heavenly Body, Pierpontella, Rash Statement; 11.

Prioress S., Jamaica, Apr. 22, $25,000a, 3yo fillies, 6f: Miss Royal, Hope Is Eternal, Cobul; 9.

Providence S., Narragansett Park, July 18, $30,000a, 3yo, 1⅛m: Ring of Kerry, Open View, Audience; 14.

Puritan H., Suffolk Downs, May 2, $10,000a, 3 and up, 1 1/16m: War Signals, Greek Star, Goulash; 11.

Q

Quaker City H., Garden State Park, Oct. 17, $25,000a, 3 and up, 1⅛m: Greek Star, Piano Jim, On-and-On; 8.

Queen City H., Latonia, Sept. 26, $10,000a, 3 and up, fillies and mares, 1 1/16m: *Estacion, Las Olas, Miss Profit; 8.

Queen City H., River Downs, July 4, $5,000a, 3 and up, 1⅜m (turf): Bonne Espoir (by disq. of Mo Supreme, placed last), Commargo, *Jackfield; 10.

Queen Elizabeth H., Arlington Park, July 6, $25,030a, 3yo fillies, 2f: Addie Belle, Equifun, French Touch; 11.

Queens County H., Aqueduct, Nov. 30, $25,000a, 3 and up, 1m: Whitley, Rick City, Promised Land; 7.

Queen's Plate, Woodbine, June 30, $50,000a, 3yo foaled in Canada, 1¼m: New Providence, Major Flight, Winning Shot; 20.

Queenston S., Fort Erie, Apr. 25, $5,000a, 3yo, 5½f: *Anita's Son, Bold Brigand, Bold Scholar; 8.

Quickstep H., Latonia, Aug. 27, $10,000a, 3 and up, 6f: Mr. Fantastic (by disq. of Coltrane), Prince Gala, Coltrane; 6.

R

Ramona H., Del Mar, Aug. 26, $20,000a, 3 and up, fillies and mares, 1⅛m: Boston Again, Ruwenzori, Pie Queen; 10.

Rancocas S., Garden State Park, May 13, $15,000a, 2yo fillies, 5f: Bases Full, Brave Pilot, Chalvedele; 12.

Randall Park H., Randall Park, Aug. 8, $10,000a, 3 and up, 1 1/16m: Hymient, *No Fear II, Dru Away; 13.

Randall Plate H., Exhibition Park, Sept. 7, $6,000a, 3 and up, 1m: Jet Speed, Mr. Silver Tail, Chino King; 7.

Raton Derby, La Mesa, Sept. 13, $4,000a, 3yo, 1m: Ginos Dream, Sea Eiffel, Vic Mon; 7.

Raton Futurity, La Mesa, Sept. 20, $4,000a, 2yo, 5f: Dixie D., Rhyme or Reason, Forward Gunner; 8.

Regret H., Monmouth Park, June 20, $20,000a, 3 and up, fillies and mares, 6f: Mlle. Dianne, Idun, Sandys Joy; 8.

Remsen S., Aqueduct, Nov. 11, $30,000a, 2yo, 1m: Victoria Park, Progressing, Fleet Greek; 13.

Renton H., Longacres, June 21, $5,000a, 3 and up, 6f: Ro-Fran, Mecenary Island, Efforts Duety; 8.

Rhododendron H., Longacres, June 7, $5,000a, 3 and up bred in Washington, 6f: Dr. J. Howard, Efforts Duety, Mecenary Island; 9.

Rillito Derby, Rillito, Mar. 8, $1,500a, 3yo, 6f: Knee Deep, Miss Heeler, Nosey Josey; 7.

R. James Speers Memorial H., Assiniboia Downs, July 4, $5,000a, 3 and up, 1⅛m: Silver Ring, Retaliation, Flashy Ways; 5.

Roamer H., Aqueduct, Nov. 3, $50,000a, 3yo, 1 3/16m: Polylad, First Landing, Middle Brother; 9.

Rockingham Futurity, Rockingham Park, Sept. 30, $20,000a, 2yo foaled in New England, 6f: Mike Hudson, Jr., Ringtilian, Jane Rene; 15.

Rocky Mountain Empire H., Centennial, Sept. 12, $10,000a, 3 and up, 1 1/16m (etr 1:42⅘): Spicy, Miss Seven, Trumpet; 10.

Royal Ascot Graduation Sweepstakes, Exhibition Park, Sept. 4, $2,000a, 2yo, 1m: Royal Balladier, Brucie C., Cree Brave; 7.

Royal Palm H., Hialeah Park, Jan. 24, $25,000a, 3 and up, 1⅛m: *Petare, Sharpsburg, Nadir; 12.

Royal Poinciana H., Hialeah Park, Jan. 16, $15,000a (each division), 3 and up, 6f: First division—Solution, Talent Show, Hubcap; 10. Second division—Kentucky Pride, Alhambra, Ricci Tavi; 9.

Ruidoso Derby, Ruidoso, Aug. 30, $1,000a, 3yo, 1m: Mr. Noble, Sun Tack, Hot Navy Beans; 10.

Ruidoso Mile H., Ruidoso, Sept. 6, $5,000a, 3 and up, 1m: Quick Thrust, Sleepy Ned, Bang's Victory; 11.

Ruidoso Thoroughbred Futurity, Ruidoso, July 5, $5,000a, 2yo, 6f: Dixie D., Rhyme or Reason, Pawhuska Sam; 10.

Rumson H., Monmouth Park, July 18, $25,000a, 3 and up, 6f: Itobe, Tick Tock, Silver Ship; 5.

S

Sacramento H., Golden Gate Fields, Oct. 17, $15,000a, 3 and up, 1 1/16m: Mr. Snack, The Searcher, Sisters Prince; 10.

St. Louis Derby, Cahokia Downs, July 11, $15,000a, 3yo, about 1 1/16m: Roman Colonel, Redbird Wish, Sir Hawley; 9.

Salinas H., Bay Meadows, Nov. 7, $10,000a, 3 and up, 6f: Initiate, Guilton Madero, Caronat; 8.

Salvator Mile, Monmouth Park, June 24, $15,000a, 3 and up, 1m: Li'l Fella, Cohoes, Talent Show; 7.

San Antonio H., Santa Anita, Feb. 14, $50,000a, 3 and up, 1⅛m (nwr 1:46⅘): Bug Brush, Hillsdale, Terrang; 12.

San Bernardino H., Santa Anita, Mar. 9, $50,000a, 3 and up, 1 1/16m: Terrang, How Now, Bug Brush; 5.

San Bruno S., Tanforan, May 9, $15,000a, 2yo, 5f: Tight Nit, Counterate, Orbit's Top; 12.

San Carlos H., Santa Anita, Jan. 3, $50,000a, 3 and up, 7f: Hillsdale, Round Table, Eddie Schmidt; 10.

San Diego H., Del Mar, Aug. 1, $20,000a, 3 and up, 1 1/16m: Twentyone Guns, Find, Solid Fleet; 8.

Sandown S., Old Woodbine, Aug. 31, $7,500a, 3 and up, 7f: Ali's Pride, Tee Shirt, Culpeper; 8.

San Felipe H., Santa Anita, Feb. 21, $50,000a, 3yo, 1 1/16m: Finnegan, *Tomy Lee, Royal Orbit; 8.

San Fernando S., Santa Anita, Jan. 10, $25,000a, 4yo, 1 1/16m: Hillsdale, Jewel's Reward, Gleeman; 8.

Sanford S., Saratoga, Aug. 10, $25,000a, 2yo, 6f: Weatherwise, Tompion, Persian Spy; 13.

San Francisco H., Tanforan, Mar. 21, $15,000a, 3 and up, 1 1/16m: How Now, Battle Dance, Busher Fantasy; 6.

San Francisco H., Golden Gate Fields, Oct. 3, $15,000a, 3 and up, 1m: The Searcher, *Shah Jehan II, Battle Dance; 10.

San Gabriel H., Santa Anita Park, Jan. 1, $25,000a, 4 and up, 1¼m (turf): MacBern, Andrew Alan, *Hakuchikara; 9.

San Gabriel Valley S., Pomona, Oct. 2, $7,500a, 2yo, about 6f: Rob Bob, Traveling Star, Pierica; 9.

San Juan Capistrano H., Santa Anita, Mar. 11, $100,000a, 3 and up, about 1¾m (turf) (ntr 2:45⅖): Royal Living, *Tall Chief II, Infantry; 14.

San Jose H., Bay Meadows, Nov. 21, $10,000a, 2yo, 6f: Refute, Shimmy, Curraspeed; 10.

San Luis Rey H., Santa Anita, Feb. 10, $25,000a, 3 and up, 1½m (turf): Infantry, Lookout Point, Whatitoldyou; 11.

San Marcos H., Santa Anita, Jan. 24, $25,000a, 3 and up, 1¼m (turf) (nAr 1:58⅖): Round Table, Eddie Schmidt, Andrew Alan; 8.

San Mateo H., Bay Meadows, Nov. 28, $10,000a, 3 and up, 1 1/16m: Battle Dance, Crasher, The Searcher; 6.

San Pasqual H., Santa Anita, Feb. 4, $25,000a, 3 and up, 1 1/16m: *Tempest II, The Searcher, Eddie Schmidt; 8.

Santa Anita Derby, Santa Anita, Mar. 7, $100,000a, 3yo, 1⅛m: Silver Spoon, Royal Orbit, Fightin Indian; 10.

Santa Anita H., Santa Anita, Feb. 28, $100,000a, 3 and up, 1¼m: Terrang, Hillsdale, Royal Living; 13.

Santa Anita Maturity, Santa Anita, Jan. 31, $100,000a, 4yo, 1¼m: Hillsdale, Royal Living, Jewel's Reward; 9.

Santa Catalina H., Santa Anita, Jan. 17, $25,000a, 4 and up foaled in California, 1⅛m: Terrang, Ying and Yang, Alibi Blue; 8.

Santa Margarita H., Santa Anita, Feb. 7, $50,000a, 3 and up, fillies and mares, 1⅛m: Bug Brush, Milly K., Penumbra; 15.

Santa Maria H., Santa Anita, Jan. 24, $25,000a, 3 and up, fillies and mares, 1 1/16m: Two Cent Stamp, Milly K., Gleaming Star; 11.

Santa Monica H., Santa Anita, Jan. 14, $20,000a, 3 and up, fillies and mares, 7f: Bug Brush, Well Away, Gleaming Star; 12.

Santa Susana S., Santa Anita, Feb. 18, $20,000a, 3yo fillies, 1 1/16m: Silver Spoon, Miss Uppity, Bitter Feud; 9.

Santa Ynez S., Santa Anita, Jan. 28, $15,000a, 3yo fillies, 6½f: Silver Spoon, Gun Box, *Pardal Lassie; 13.

San Vicente S., Santa Anita, Jan. 21, $20,000a, 3yo, 7f: *Ole Fols, *Tomy Lee, Finnegan; 8.

Sapling S., Monmouth Park, Aug. 8, $50,000a, 2yo, 6f: Sky Clipper, Bally Ache, Big Biz; 11.

Saranac H., Belmont Park, July 11, $25,000a, 3yo, 1 1/16m: Mail Order, The Irishman, Seven Corners; 7.

Saratoga H., Saratoga, Aug. 15, $50,000a, 3 and up, 1¼m: Bald Eagle, *Grey Monarch, *Amerigo; 7.

Saratoga Special, Saratoga, Aug. 19, $50,000a, 2yo, 6f: Irish Lancer, Tompion, Udaipur; 12.

Schuylerville S., Saratoga, Aug. 5, $18,750a (each division), 2yo fillies, 5½f: First division—Irish Jay, Heavenly Body, Roving Mary; 7. Second division—Make Sail, Undulation, Affectation; 9.

Seafair Queen S., Longacres, May 31, $5,000a, 3yo fillies bred in Washington, 5½f: Mercy Me, Jerry's Gal, Queets; 14.

Seagram Cup H., Woodbine, Oct. 3, $7,500a, 3 and up foaled in Canada, 1 1/16m: New Providence, Ali's Pride, Percy Yates; 10.

Seashore S., Atlantic City, Sept. 2, $15,000a, 2yo, 6f: Conestoga, Golden Spy, Sky Clipper; 13.

Seattle H., Longacres, Sept. 7, $10,000a, 3 and up, 1⅛m: Lord Renraw, Cold Steel, Auther B.; 7.

Seaway H., Old Woodbine, Sept. 28, $7,500a, 3 and up, 6f: War Eagle, Roundency, Apostle; 8.

Select H., Monmouth Park, June 13, $20,000a, 3yo, 6f: Cedar Brook, Miss Royal, Marauder; 5.

Selene S., Woodbine, June 6, $7,500a, 3yo fillies, 6f: Wonder Where, Sword Woman, Doug's Serenade; 7.

Selima S., Laurel, Oct. 31, $30,000a, 2yo fillies, 1 1/16m: La Fuerza, Postward, Sarcastic; 9.

Sequoia H., Hollywood Park, June 2, $15,000a, 3 and up, fillies and mares, 6f: Bug Brush, Honeys Gem, *Liberal Lady; 9.

Shady Well S., Woodbine, Oct. 10, $7,500a, 2yo fillies, 6½f: Naughty Flirt, Skinny Minny, Piagal; 8.

Sheepshead Bay H., Jamaica, July 13, $25,000a, 3 and up, 1 1/16m: Greek Star, Whitley, Oh Johnny; 8.

Sheridan H., Balmoral, June 6, $25,000a, 3yo, 6f (ntr 1:08⅗): On-and-On, Little Tytus, Coltrane; 11.

Shevlin S., Belmont Park, July 1, $25,000a, 3yo, 7f: Cedar Brook, Seven Corners, Waltz; 8.

Silver Anniversary H., Bay Meadows, Dec. 5, $20,000a, 3yo, 1 1/16m: Demobilize, Cold Bay, Funformoore; 9.

Silver Crown H., Centennial, Aug. 8, $8,000a, all ages, 5f: Latin Lover, Joy Boy, Spanish Trail; 8.

SNARO H., Sportsman's Park, Oct. 24, $10,000a, 3 and up, 6½f: Roman Colonel, Safe Message, Festival King; 8.

Sorority S., Monmouth Park, July 11, $25,000a, 2yo fillies, 6f: Evening Glow, Rose of Serro, Boston Princess; 7.

South Dakota Futurity, Park Jefferson, Aug. 15, $100a, 2yo bred in South Dakota, 5f: Moor Moose, Al's Mason, Tantmar; 6.

Southern Maryland H., Bowie, Feb. 28, $20,000a, 3 and up, 7f: Sabotage, Honey's Tiger, Tinkalero; 7.

Speed H., Longacres, Aug. 9, $5,000a, 3 and up, 6f: Free Stride, Efforts Duety, Collaborator; 9.

Speed To Spare H., Edmonton, Aug. 22, $8,000a, 3 and up, 1⅛m: Lord Renraw, Jet Speed, Silver Ring; 10.

Spinaway S., Saratoga, Aug. 24, $50,000a, 2yo fillies, 6f: Irish Jay (by disq. of Natalma), Warlike, Natalma; 8.

Spinster S., Keeneland, Oct. 23, $50,000a, 3, 4, and 5yo fillies and mares, 1⅛m: Royal Native, Aesthetic, Tacking; 6.

Spokane Derby, Playfair, Sept. 27, $3,250a, 3yo, 1 1/16m: Topshare, For Hire, Our Johnie; 11.

Spokane Futurity, Playfair, Oct. 4, $3,250a, 2yo bred in Washington, 6f: Sacheen, Miss Vanguard, Mr. Keel; 10.

Spokane H., Longacres, Aug. 2, $5,000a, 3yo, 1m: Auther B., Mecenary Island, Assigned Risk; 9.

Sport Page H., Aqueduct, Nov. 19, $25,000a, 3 and up, 6f: *Ole Fols, Nahodah, Tick Tock; 8.

Spring H., Tanforan, May 11, $20,000a, 3 and up, 1 1/16m: Ying and Yang, Gigantic, Gaelic Gold; 15.

Spy Song H., Hawthorne, Sept. 23, $15,000a, 3yo, 6½f: Roman Colonel, Little Tytus, *Oceanic II; 8.

Stars and Stripes H., Washington Park, July 4, $75,000a, 3 and up, 1⅛m (turf) (nAr 1:47⅕): Round Table, Noureddin, *Tudor Era; 9.

Star Shoot S., Old Woodbine, May 16, $5,000a, 3yo fillies, 7f: Wonder Where, Its Ann, Annsie Pie; 8.

State Fair Futurity, Lincoln, Neb., Aug. 12, $1,500a, 2yo bred in Nebraska, 5½f: Trans Page, Ken's Smitty, Cute Pie; 8.

Stymie H., Belmont Park, June 17, $25,000a, 3 and up, 1⅛m: Village Idiot, Endine, *Day Court; 6.

Suburban H., Belmont Park, July 4, $100,000a, 3 and up, 1¼m: Bald Eagle, Talent Show, Plion; 10.

Suffolk Downs Anniversary S., Suffolk Downs, May 23, $25,000a, 3yo, 6f: Cedar Brook, Will This Do, Eternal Bim; 9.

Suffolk Downs H., Suffolk Downs, May 9, $15,000a, 3 and up, about 1 1/16m (turf): Greek Star, Dark Tale, Marlow Road; 12.

Summer S., Fort Erie, Aug. 5, $5,000a, 2yo, 5½f: Hidden Treasure, Windy Ship, Men at Play; 10.

Sun Bowl Futurity, Sunland Park, Dec. 30, $10,000 gross, 2yo, 6f: Bobbin, Flying Morse, Forward Gunner; 12.

Sunland Park H., Sunland Park, Dec. 27, $5,000 gross, 3 up, 1m: Theba Kid, Creole, Arracado; 10.

Sunset H., Hollywood Park, July 22, $100,000a, 3 and up, 1⅝m: Whodunit, *Day Court, Find; 8.

Susan S., ThistleDown, June 13, $7,500a, 2yo fillies, 5½f: Senorita Gal, Bel Centauri, Red's Five Aces; 10.

Sussex Turf H., Delaware Park, July 4, $25,000a, 3 and up, 1⅜m (turf) (ntr 2:16): *Monte Carlo, King Grail, Pop Corn; 9.

Suwannee River H., Gulfstream Park, Apr. 1, $15,000a, 3 and up, fillies and mares, 1 1/16m: Oil Rich, Happy Princess, Rosewood; 8.

Swift S., Jamaica, Mar. 28, $25,000a, 3yo, 6f: Atoll, Inescapable, Royal Anthem (by disq. of Dandy Ron); 7.

Swynford S., Old Woodbine, May 18, $7,500a, 4 and up, 7f: Kitty Girl, Unity Courier, War Eagle; 7.

Symphony S., River Downs, June 27, $3,000a, 2yo fillies, 5f: Miss Bally, Debrulin, Minnie C.; 8.

Sysonby H., Belmont Park, June 27, $50,000a, 3yo, 1¼m: The Irishman, Manassa Mauler, Royal Dazzler; 6.

T

Tacoma H., Longacres, July 5, $5,000a, 3yo, 6f: Jet Journey, Mr. Dan A., Mecenary Island; 10.

Tanforan H., Tanforan, May 2, $35,000a, 3 and up, 1⅛m: *Anisado, Swaps Kin, *Ballyrullah; 10.

Tanforan Lassie S., Tanforan, Apr. 25, $7,500a (each division), 2yo fillies, 4½f: First division—La Comedienne, Spy Legend, Pacifico; 9. Second division—Nascania, Bridal Bond, Letusdream; 10.

Tattling H., Woodbine, Oct. 31, $7,500a, 3 and up, fillies and mares, 1⅛m: Sword Woman, Wonder Where, Royal Border; 8.

Test S., Saratoga, Aug. 7, $25,000a, 3yo fillies, 7f: Shirley Jones, Mommy Dear, Hidden Talent; 15.

Texas Derby, Sunland Park, Nov. 1, $10,000 gross, 3yo, 1m: Creole, Sonic Blast, Winsham Lad; 9.

Thanksgiving Day H., Bay Meadows, Nov. 26, $15,000a, 3 and up, fillies and mares, 1 1/16m: Spicy, *Cellyar, Boston Again; 7.

Thanksgiving Day H., Sunland Park, Nov. 26, $10,000 gross, 3 and up, 6f: Vic Mon, Theba Kid, Joy Boy; 11.

Thanksgiving Day Sweepstakes, Sandown Park, Oct. 12, $800a, 3 and up, 1⅝m: Cap Stadium, Bob's Finale, Dort; 8.

Thelma S., Fair Grounds, Jan. 31, $10,000a, 3yo fillies, 6f: Gold Duchess, Wedlock, Ray's Fairy Gold; 12.

ThistleDown H., ThistleDown, July 11, $10,000a, 3 and up, 1m 40 yds.: Dru Away, Sunny Boy S., Sink Not Sunk; 11.

Toboggan H., Belmont Park, May 11, $25,000a, 3 and up, 6f: Tick Tock, Cohoes, Warhead; 12.

To Market S., Hawthorne, Sept. 16, $15,000a, 2yo colts and geldings, 6f: Natego, Stephen, Prince Charger; 12.

Tomasello Memorial H., Suffolk Downs, May 30, $15,000a, 3 and up, about 1⅜m (turf) (ntr 2:19⅘): *Midontrial, Marlow Road, *Camarista II; 8.

Top Flight H., Belmont Park, June 8, $25,000a, 3 and up, fillies and mares, 1 1/16m: Big Effort, Endine, Tempted; 7.

Toronto Cup H., Woodbine, July 11, $10,000a, 3yo, 1 1/16m (turf) (ntr 1:13): *Anita's Son, Sword Woman, Major Flight; 8.

Travers S., Saratoga, Aug. 22, $75,000a, 3yo, 1¼m: Sword Dancer, Middle Brother, Nimmer; 5.

Tremont S., Belmont Park, July 8, $25,000a, 2yo, 5½f: Vital Force, Ouija Board, Bally Ache; 11.

Trenton H., Garden State Park, Nov. 7, $75,000a, 3 and up, 1¼m: Greek Star, *Amerigo, Talent Show; 9.

Tri-State S., Balmoral, May 18, $15,000a, 3yo, 6f (ctr 1:09): Fightin Indian, On-and-On, Quantrell; 8.

Tropical Park H., Tropical Park, Jan. 10, $50,000a, 3 and up, 1⅛m: Bardstown, Ricci Tavi, Nadir; 14.

Turf Cup S., Laurel, Nov. 7, $20,000a, 3 and up, 1⅛m (turf): Li'l Fella, Ashlar, Julmar; 8.

Turf Paradise H., Turf Paradise, Apr. 19, $7,500a, 3 and up, 1 1/16m: Try It, Brooklyn Bum, Fathers Alibi; 12.

Turquoise Futurity, Rillito, Mar. 21, $1,500a, 2yo, 4f: Heeler's Star, Forward Gunner, Roman Omen; 9.

Tyro S., Monmouth Park, June 17, $20,000a, 2yo colts and geldings, 5½f: Greek Page, Benell, Coach Wally; 9.

U

Ultimus H., Old Woodbine, May 9, $7,500a, 4 and up foaled in Canada, 7f: Foxy Phil, Hathaway, Our Sirdar; 7.

United Nations H., Atlantic City, Sept. 19, $100,000, 3 and up by invitation only, 1 3/16m (turf): Round Table, Noureddin, Li'l Fella; 10.

V

Vagrancy H., Belmont Park, Sept. 2, $25,000a, 3 and up, fillies and mares, 7f: Dandy Blitzen, Honeys Gem, Idun; 12.

Valedictory H., Woodbine, Nov. 18, $10,000a, 3 and up, 1¾m: *Calais II, Grand Canyon, Tadoussac; 7.

Valley Forge H., Garden State Park, May 2, $25,000a, 3 and up, 1m 70 yds: Talent Show, Deack Duncan, *Day Court; 6.

Vandal S., Fort Erie, Aug. 26, $5,000a, 2yo, 5½f: Men at Play, Credit Curb, Bobby Pin; 6.

Vanity H., Hollywood Park, July 16, $30,000a (each division), 3 and up, fillies and mares, 1⅛m: First division—Tender Size, La Plume, *Cellyar; 9. Second division—Zevs Joy, Honeys Gem, Sybil Brand; 10.

Ventnor Turf H., Atlantic City, Aug. 22, $25,000a, 3yo, 1 1/16m (turf): Julmar, Yes You Will, American Comet; 13.

Verdant H., River Downs, June 20, $1,000a, 3 and up, 1m (turf): Jack Flynn, Commargo, Trumpet; 9.

Victoria S., Woodbine, July 4, $7,500a, 2yo, 5½f (ctr 1:04⅘): Bulpamiru, Willow Strip, Hidden Treasure; 6.

Vigil H., Fort Erie, May 2, $7,500a, 4 and up, 6f (ctr 1:10⅗): Nearctic, War Eagle, Unity Courier; 5.

Vineland H., Garden State Park, Nov. 11, $50,000a, 3 and up, fillies and mares, 1⅛m: High Bid, Miss J. G., A Glitter; 7.

Vosburgh H., Aqueduct, Oct. 21, $25,000a, 3 and up, 7f: Rick City, The Irishman, Nahodah; 11.

W

Warren Wright Memorial S., Washington Park, June 27, $50,000a, 3yo, 1m (ntr and ewr 1:33⅕): Intentionally, On-and-On, Little Tytus; 7.

Washington Championship, Longacres, July 26, $5,000a, 3 and up bred in Washington, 1 1/16m: City Shoes, Call Call (by disq. of Vunderbar), Vunderbar; 9.

Washington, D. C., International, Laurel, Nov. 11, $100,000, 3 and up by invitation only, 1½m (turf): Bald Eagle, *Midnight Sun, *Tudor Era; 12.

Washington Futurity, Longacres, Sept. 6, $10,000a, 2yo bred in Washington, 6f: Te Amo Weep, Miss Vanguard, Galla Alla; 12.

Washington Park Futurity, Arlington Park, Sept. 5, $100,000a, 2yo, 6½f (ntr 1:15⅘): Venetian Way, Bally Ache, Lurullah; 12.

Washington Park H., Arlington Park, Sept. 7, $100,000a, 3 and up, 1⅛m (ntr 1:47⅕): Round Table, Dunce, Belleau Chief; 6.

Washington's Birthday H., Santa Anita, Feb. 23, $50,000a, 3 and up, 1½m (turf): *Hakuchikara, *Anisado, *Aorangi; 16.

Washington Stallion S., Longacres, July 19, $5,000a, 2yo progeny of stallions standing in state of Washington, 5½f: Miss Vanguard, Mercybound, Galla Alla; 12.

Washington State Breeders H., Playfair, Sept. 20, $2,250a, 3 and up bred in Washington, 1 1/16m: Tosphare, King Damion, Doctor Man; 6.

Westchester S., Hollywood Park, June 4, $15,000a, 2yo colts and geldings, 5f: British Roman, New Policy, Warfare; 9.

Westchester S., Jamaica, Apr. 15, $25,000a, 4 and up, 1 1/16m: *Mystic II, Whitley, Slaipner; 10.

Western Canada H., Edmonton, June 2, $3,000a, 3 and up foaled in Canada, about 7f: Spangled Jimmy, Last Hour, Percy Yates; 6.

Western Reserve S., ThistleDown, June 6, $6,500a, 2yo colts and geldings, 5½f: Ballysadare, Patanandy, Jet Fox; 9.

West Texas H., Ruidoso, June 28, $1,000a, 3 and up, 6½f: Quick Thrust, Little Ike, Hickory Red; 10.

West Virginia Derby, Wheeling Downs, Sept. 19, $10,000a, 3yo, 1⅛m (ntr 1:52⅘): Redbird Wish, Royal Border, Idle Time; 8.

Whimsical S., Old Woodbine, May 23, $5,000a, 4 and up, fillies and mares, 7f: Kitty Girl, Black Satin, Hot Ice; 7.

Whitney S., Saratoga, Aug. 8, $50,000a, 4 and up, 1⅛m: Plion, *Amerigo, Village Idiot; 10.

Widener H., Hialeah Park, Feb. 21, $100,000a, 3 and up, 1¼m: Bardstown, Nadir, Bill's Sky Boy (by disq. of Hoop Band, placed fifth); 13.

William E. Boeing S., Longacres, May 29, $3,500a (each division), 3yo colts and geldings bred in Washington, 5½f: First division—Assigned Risk, Mecenary Island, Moments Notice; 9. Second division—Mr. Dan A., Cold Bay, Dr. J. Howard; 9.

Will Rogers S., Hollywood Park, May 30, $25,000a, 3yo colts and geldings, 1m: *Ole Fols, Friar Roach, *Tramore II; 6.

Wilmington H., Delaware Park, May 29, $10,000a, 3 and up, 6f: Itobe, Cuvier Boy, Carolina Joy; 10.

Wilwyn H., Laurel, Apr. 4, $25,000a, 3 and up, 1m 70 yds.: Pete's Folly, Plion, Air Pilot; 13.

Winnipeg Futurity, Assiniboia Downs, Sept. 7, $5,000a, 2yo foaled in Canada, 1m: Bally Hill, Filigree, Legal Advisor; 9.

Withers S., Belmont Park, May 23, $75,000a, 3yo, 1m: Intentionally, Manassa Mauler, Bagdad; 13.

Woodbine Oaks, Woodbine, June 29, $10,000a, 3yo fillies foaled in Canada, 1⅛m: Wonder Where, Miss Angela, Mentores; 9.

Wood Memorial S., Jamaica, Apr. 18, $75,000a, 3yo, 1⅛m: Manassa Mauler, First Landing, Our Dad; 8.

Woodstock S., Woodbine, June 20, $7,500a, 3yo, 6f: Wonder Where, *Anita's Son, Secret File; 8.

Woodward S., Aqueduct, Sept. 26, $100,000a, 3 and up, 1¼m: Sword Dancer, Hillsdale, Round Table; 4.

World's Playground S., Atlantic City, Sept. 12, $50,000a, 2yo, 7f: Vital Force, Bally Ache, Bourbon Prince; 12.

Y

Yearling Sales S., Old Woodbine, Sept. 2, $5,000a, 2yo foaled in Canada, 6½f: Banner Lou, Burden Boy, Phantom Boy; 10.

Yearling Special Sweepstakes, Exhibition Park, Sept. 12, $2,000a, 3 and up, 1¼m: Lord Renraw, Desert Fire, Simonstown; 6.

Yerba Buena H., Tanforan, Mar. 28, $15,000a, 3yo, 1 1/16m: Finnegan, Royal Orbit, Navy King; 7.

Yo Tambien H., Hawthorne, Oct. 7, $15,000a, 3 and up, fillies and mares, 6½f: Indian Maid, Margaretta, Sob Singer; 6.

Youthful S., Edmonton, June 5, $2,500a, 2yo foaled in Canada, about 5f: Count Lathum, Achillean, Val B-Fast; 8.

Youthful S., Randall Park, Sept. 5, $10,000a, 2yo, 6f: Breaux (by disq. of Dry Charge, placed last), Con's Boy, Glittering Sigh; 9.

1959 POLLS

Each year there are 3 major polls to select division champions—Triangle Publications, the Thoroughbred Racing Associations, and *Turf and Sport Digest*. The Triangle poll is conducted among employees of the *Daily Racing Form* and *Morning Telegraph;* the TRA champions are selected by racing secretaries at the TRA tracks; and the *Digest* polls racing and sports writers throughout the country. The results:

TRIANGLE

2-year-old colt—Warfare.
2-year-old filly—My Dear Girl.
Best 2-year-old—Warfare.
3-year-old colt—Sword Dancer.
3-year-old filly—Royal Native.
Best 3-year-old—Sword Dancer.
Best handicap horse—Sword Dancer.
Best handicap filly or mare—Tempted.
Steeplechaser—Ancestor.
Sprinter—Intentionally.
Grass horse—Round Table.
Horse of the year—Sword Dancer.

TRA

2-year-old colt—Warfare.
2-year-old filly—My Dear Girl.
3-year-old colt—Sword Dancer .
3-year-old filly—Silver Spoon.
Older horse—Round Table.
Older filly or mare—Tempted.
Steeplechaser—Ancestor.
Horse of the year—Sword Dancer.

TURF AND SPORT DIGEST

2-year-old colt—Warfare.
2-year-old filly—My Dear Girl.
Best 3-year-old—Sword Dancer.
Older horse—Round Table.
Horse of the year—Sword Dancer.

Sires of Stakes Winners

In the following list the stakes winners and stakes-placed horses are arranged under the sires. The names of the stakes winners are in capital letters and the name of the horses placed in stakes are in capitals and lower case. A dagger (†) indicates doubtful parentage: the last stallion to cover a mare has been accepted as the sire.

Abernant — *Liberal Lady
Acadian — BANNER LOU
Ace Admiral — Inside Tract
Phantom Ace
Real Cute
Red's Five Aces
Starlet Miss
Admiral Drake — War Missile
Airborne — *Gray Flyer
Air Hero — AIR DELIGHT (stp.)
Bobby Pin
Air Rate — CARELESS CURL
Air Sailor — Flying Wave
*Ajax — ARRACADO
Akimbo — Poppigail
Alate — Chevalate
Alderman — MISS VANGUARD
Alfarez — *Antonio (stp.)
*Alibhai — ALI'S PRIDE
BARDSTOWN
SHARPSBURG
Bornastar
Oligarchy
Ali's Gem — HONEYS GEM
All Blue — ECHOIC
Alorter — RO-FRAN
Alsab — AL DAVELLE
TOBY'S BROTHER
Alycidon — SUNDAY SAIL
*Ambiorix — BASES FULL
GREEK CHIEF
LEVELIX
MAKE SAIL
POLAMBY
RASH STATMENT
Amber Diver
Gray Phantom (stp.)
King Grail
Little Hermit
Milly K.
Sarcastic
Sputnik
Versus (stp.)
Amble In — CITY SHOES
Amphitheatre — CAP STADIUM
Ancipital — Hot Navy Beans
Andy K. — THE DRILLER
Andys Glory — BUMPY ROAD
Anwar — *Shah Jehan II
Anyoldtime — BEAT THE DRUMS
TWENTYONE GUNS
Apache — GIFTED GAL
HARE RAISING
Vir-Marie
*Ardan — Black Slipper
Cassopolis
Ariel Diver — LITTLE UMPA
Ariel Game — Ednez
Armageddon — Prickly Pear
Armagh — †Bonagh Boy
Army Flash — Double Show
*Association — Glo-Reign
Attention — True Verdict
*Avenger II — *Mahan

*Ballydam — BALLY ACHE
BALLYSADARE
MISS BALLY
Good Old Days
Kitty Up
Omni Flyer
Ballyogan — *NO FEAR II
*Ballyrullah
*Barrister II — MR. BARRISTER
Bar Patti
*Basileus II — BASIL BEE (stp.)
YING AND YANG
*Battant — CHULINDA
SONOMA
TRUE TAN
Battlefield — Mineral Board
Battle Morn — Any Morn
Warhead
Battleship — Shipboard (stp.)
*Beau Gem — Cornhill (stp.)
Gleeman
Beau Max — ESPANTO
GOLDEN NOTES
HOW NOW
Margaretta
Beldine — DINE ME
*Bernborough — BEVY OF ROSES
CATAPULT
MACBERN
PIANO JIM
RESOLVED
Marlow Road
Bernwood — Ma's Money
Be Sure Now — Sure John
Surezel
Better Self — †ITOBE
WHITLEY
Helios
Improve
John Bruce
Big Dial — Time to Sell
*Big Dipper II — Washington
Big Money — Big Mill
Bimelech — CAUGHT (stp.)
PROGRESSING
Brud
Well Away
Black Gang — BLACK ANDY (stp.)
Black Sambo — Pawhuska Sam
Black Tarquin — Tarboots (stp.)
Blue Gay — AUCTIONEER
BLUE CROONER
Prince Gala
Blue Man — Boston Princess
*Blue Royal II — WHITE APACHE
Blue Swords — JULMAR
SWORD WOMAN
Bob's Way — Bob's Finale
Boer War — YES MORE
Bois Roussel — *Aorangi
Bolero — BATTLE DANCE
FRENCH COAT
JIMMER
MERRY-BO
PEN BOLERO
TINKALERO
Boston Baker
Chuckie David
Dr. Eugene J.
Fighting King
Boodle — Hubcap
Border Legend — Royal Legend
Borealis — *NARCISSUS II (stp.)
Boss Hoss — Here's Why (stp.)
Bozzetto — *ROMEO (stp.)
*Brambling — Simonstown
Brazado — Im Willing
Breathing Time — Do Rae
Brief Sigh — GLITTERING SIGH
Bright Hour — *My Hour II
British Empire — *ESTACION
Brookfield — Inescapable
Brooklyn — Brooklyn Bum
*Brown King — Harvest Moon
Bryan G. — Mark the Way
Yemen
*Buffoon II — LA COMEDIENNE
Bull Dandy — DANDY BLITZEN
TULLO
Dandy Ron
Bullfighter — Letusdream
Mr. Silver Tail
Bull Lea — KENTUCKY PRIDE
ROSEWOOD
Bull Page — BULPAMIRU
NEW PROVIDENCE
THEO GEO
Countess Angela
Hot Ice
Princess Angela
Yummy Mummy
Bull Run — MANASSAS
Bull Wagon — Curly Kem
Patty Kem
Yet Dottie
Bully Boy — Bay Boy
Bunty Lawless — MAJOR FLIGHT
SQUIRE JOHN
Buy and Sell — DR. HERB
STAR RADIANCE
Miss Profit
By Five — Algenib
Bel Centauri
Bymeabond — NEVADA BOND
Bridal Bond
Cable — Carrot Bunch
Call Over — †CRESWOOD DOTTIE
MLLE. DIANNE
*Calstone — Gaelic Gold
Carrara Marble — LEON K.
Fresh Marble
Carrier Pigeon — PEEPING TOM
Case Ace — Viscount
Casemate — Brickwork
*Castilian — Jane Rene
Phil Rube
Ringtilian
Chaldon Heath — Tee Shirt
Challedon — ANCESTOR (stp.)
GIGANTIC
POLICEMAN DAY (stp.)
TENACIOUS
Challenge Me — Woodlawn
Chamossaire — *MAXINKUCKEE
Charlie McAdam — ADDIE BELLE
STAR GAZE
Chop Chop — ELTORO THE GREAT
VICTORIA PARK
Chada
Dr. Em Jay
Mr. Rooster
Citation — RECITE
SILVER SPOON
SKY CLIPPER
Affectation
Civic Virtue — CIVIC PRIDE
Clarion — *PANTENE
*Coastal Traffic — TOTAL TRAFFIC
*Cliffwood — Saccharine
Coast Invasion — AERIAL WONDER
Sandy's Sister
Cochise — COBUL
Colonel O'F — Judge Martin
Colony Boy — Coloneast
Sand Boy
Combat — *Bugle Call II (stp.)
Commodore Lea — COMMODIER
CUVIER BOY
Commargo
*Cortil — SOLUTION
Courtier
Counterpoint — Counterate
Count Fleet — GENERAL ARTHUR
Fleet Greek
Count Speed — JET SPEED
Count Arrow
Eddie Schmidt
Pure Speed
Count Turf — MANASSA MAULER
Queen Command (stp.)
Strokkr
County Delight — CALEDON BEAU
POWER DAM
VILLAGE IDIOT
Court Dan — Little Dan
*Court Martial — *TEMPEST II
Cover Up — GOLD COVER
Itsaberry
Crack Reward — Guy's Birthday
Crafty Admiral — CRAFTY SKIPPER
MASTER PALYNCH
Crafty King
Dark Tale
Cravat — HILL TIE (stp.)
Crowfoot — EASY SPUR
Cum Laude — Brucie C.
Panjandrum (stp.)
Curandero — Marless
*Curragh King — CARE FOR YOU
Curraspeed
Flying Dutchman
Sonic Blast

Dante — *DARUBINI (stp.)
Danherst — Grandherst
Dark Hawk — BURRARD
KADRA
LORD RENRAW
TOTEM HAWK
Tyhawk
Dark Star — HEAVENLY BODY
HIDDEN TALENT
HIDDEN TREASURE
Alstar
Cancel
Dark Vision — Vison's Son
*Daumier — HUSTLE (stp.)
PARAPET (stp.)
Dig Down
Fairfield
Degage — VITAL FORCE
Chicatoo
Our Jody
Depth Charge — FREE STRIDE
Destino — EL HUMOR
RING OF KERRY
Determine — WARFARE
Devil Diver — BEAU DIABLE
Barroco
Satan Helper
Dieppe — Dieppe's Dream
Discovery — Find
*Djeddah — JEDU
Miss Quick
Doctrine — †Dr. Bunny
Fresh Doc
*Domingo — Miss Felida
Donatello II — *MARTINI II
Doo Little — Howdy Doo
Double Jay — AFTER SUPPER (stp.)
BAGDAD
CLANDESTINE
IRISH JAY
SHIRLEY JONES
TICK TOCK
TWO CENT STAMP
Besomer
Doublette
Poppy Jay
Tippecanoe

Early Edition — ANNE L.
Lost Springs
Murder
*Eastern Emperor — Turk's Boy
Easy Mon — EAMOHE
VIC MON
Folding Dough
Jerry Evarts
Eddie Welch — ASSIGNED RISK
DR. J. HOWARD
Education — BOLD SCHOLAR
Eiffel Tower — MR. EIFFEL
Sea Eiffel
Eight Thirty — Ambergris
Slaipner
El Drag — EL ZAG

*El Royal ..... York Royal
*Endeavour II ..... BIG EFFORT
BRITISH ROMAN
TRY IT
Ordained
Sweet Revenge
Worshiper
Ennobled ..... HEROIC NUN
Epatant ..... Tantmar
Equistone ..... EQUIDALL
EQUIFUN
Errard ..... EL CARMELO
RIZ
ROSE OF SERRO
Narrissa
Win With Win
Errard King ..... SWEET ERROR
Escadru ..... DRU AWAY
ROCK N RAN
*Espalier ..... †LAST HOUR
Achillean
Chief Factor
Spangled Leila
*Esprit de France ..... BALLY HILL
Winged Spirit
Eternal Bull ..... Country Bull
Eternal Bim
Master Bart H.

*Fair Truckle ..... FAIR MAGGIE
POCO BAYO REY
Faubourg II ..... Winsham Lad
Faultless ..... BISCAYNE
SIR FLIP
Fighting Fox ..... WAR EAGLE
Benedicto
Fighting Frank ..... Frank's Flo
First Fiddle ..... Chalvedele
Minnie C.
Flak ..... Flak Mark
Stormy Wind
Flaming Beau ..... Beau Wagner
Flash Burn ..... Flashthorn
Flash O' Night ..... FLASHY TOKEN
TANGO'S FLASH
Flashy Ways
Flash's Dandy ..... †My Lizer Jane
*Flushing II ..... ATOLL
WAR SIGNALS
WHIRL OUT
Whatitoldyou
Fly Away ..... Andale
Foreign Policy ..... FOREIGN-GREY
Foremost ..... LEGAL ADVISOR
Mazur
Four Freedoms FREEDOMS PRIDE
Frank's Pal ..... TUNA PAL (stp.)
Free America ..... BRIGHT TINY
DARLING JUNE
American Comet
Friedacres ..... Spanish Trail

Galavon ..... Jerry's Gal
Galla Damion ..... COLD BAY
KING DAMION
Galla Alla
Gallant Duke ..... YOR MARC
Gangway ..... KITTY GIRL
General Staff ..... Massacre
Too Much Brass
Gold Bull ..... Miss J. G.
Gold Capitol ..... THEBA KID
Gold Note ..... John's Gold
Good Egg ..... GOOD JOY
Good Ending ..... Friar Roach
Funformoore
*Good Shot ..... MIKE HUDSON, JR.
*Goya II ..... Gokey (stp.)
Grandpere ..... CHATTERLY
Beau Bre
Graphic ..... Tony Graff
Gray Dream ..... GINOS DREAM
MENO DREAM
Gray Soldier
Uranium Dream
Great Circle ..... Circinate
Penny Circle

Greatest ..... Helen the Great
Greek Ship ..... CREOLE
PLION
Belleau Chief
Greek Song ..... GREEK PAGE
GREEK TOP
Trumpet
Greyface ..... JET K.
Grey Skies ..... MAJOR TURLEY
Magic Cloud
Grey Sovereign ..... *GREY MONARCH
Guersant ..... *Troubadour II
Gulf Stream ..... *ANISADO

Hail Victory ..... VICTORY BEAUTY
*Half Crown ..... TEMPTED
Haltal ..... Hillsvale
Hampden ..... DEADLY ACTOR
Hannibal ..... †APRIL SKIES
Handy Han
Marauder
Harbourton ..... Ray's Fairy Gold
Hasty Road ..... Run for Nurse
Hawley ..... Sir Hawley
Sonny Dan
Heather Broom ..... GREEK STAR
He Did ..... Guilton Madero
Heeler ..... HEELER'S STAR
Miss Heeler
*Heliopolis ..... CEE ZEE
Rose Trellis
Helioscope ..... Hellenic Star
Helvetian ..... MISS ROYAL
*High Bandit ..... Bold Brigand
Deack Duncan
Hoosier Honey
*High Jip ..... Atomic Jip
High Lea ..... Laddette
Hill Prince ..... MIDDLE BROTHER
ROYAL LIVING
TOLUENE
Fiji
Hannah's Hill
Merry Hill
Rio Branca
His Highness ..... *High Bhan (stp.)
*His Nickel ..... Nickel Boy
Honest Shuffle ..... Shuffle Duck
*Hunters Moon IV SUN DOG (stp.)
Hunter's Lad (stp.)
Hyacinthus
*Another Hyacinth (stp.)
Hypalong ..... Miss Pro
Hyperion ..... *Gainsworth
Hy Qua ..... SENORITA GAL

I'lldoit ..... FIVE TO TWO
Illuminable ..... Our Sirdar
Imbros ..... Miss Imbros
Plush Horse
Shimmy
Immediate ..... MACDAN
First Bim
Imperium ..... Penumbra
Incoming ..... Cervina
*Indian Hemp ..... CHEROKEE MISS
FIGHTIN INDIAN
LINITA
PSYCHE'S FIRST
T. V. LARK
Cree Brave
Intent ..... DEMOBILIZE
INTENTIONALLY
Inyureye ..... ISENDU
It Happened ..... Cacus
Lookout Point
I Will ..... I STEP
SILVER SHIP
Really I Will
Roving Mary

Jackstraw ..... Nosey Josey
Jean Miracle ..... Moments Notice
Jet Ace ..... Jet Charmer
Jet Fox
Jet Jewel ..... Jewel's Reward

Jet Pilot ..... JET COLONEL
JET JOURNEY
Brave Pilot
Jet Fuel
Joe's Choice ..... Curly Joe (stp.)
Joe Thesing ..... Joes Darling
Johns Joy ..... CAROLINA JOY
DEEMSTER
JOY BOY
MATTHIAS
OCTOPUS
Cactus Tom
Careless John
Fairlawn Rocky
Flower Bonnet
John William
Joy Joyce
Oh Johnny

Kearsarge ..... Polly Q.
Ky. Colonel ..... OUR COLONEL
RHYME OR REASON
ROMAN COLONEL
TERRA FIRMA
Little Tytus
Ky. Lea ..... KY. MUSIC
Ky. Song
*Khaled ..... A GLITTER
EAGLE ADMIRAL
LINMOLD
NEW POLICY
SYBIL BRAND
TERRANG
Bitter Feud
French Touch
Khalita
Swaps Kin
Twinkling
Kind Sun ..... Deceived
*King's Abbey ..... KING ARA
SWIRLING ABBEY
Chino King
Harry Brand
Monk's Hood
Regally Yours
King's Bench ..... *WHITE CACHET
Knockdown ..... Count Down (stp.)
Krakatao ..... *ANITA'S SON

Langton Abbot
*LANGTON BREEZE (stp.)
Lassator ..... Liberal Art
Leviathan ..... MOOR MOOSE
Lighthouse II ..... *SAILOR'S GUIDE
Lillolkid ..... Amajack
Limekiln ..... *Tharp
Lochinvar ..... STRATMAT
Lodge Night ..... FAY'S NIGHT OUT
Collaborator
Loser Weeper ..... ADAPT
Sob Singer
Weeper's Jane
Lovely Night ..... Starry Night
*Low Signal ..... Reverse Light
*Lucius ..... MR. SNACK
Lucky Bag ..... *MONTE CARLO

*Mafoskin ..... Queen's Fancy
Magic Red ..... *Anxious Moment
Magnificent ..... Little Moon
Mararaj Kumar ..... *Jackfield
*Mahmoud ..... NET MAN
REFUTE
Cohoes
Gleaming Star
Mameluke ..... Rock Age
Manners Man ..... Efforts Duety
Masked Light ..... *Predestinado
*Master Gunner ..... Forward Gunner
Gun Box
Mel Hash ..... GULIO CESERE
*Menetrier ..... MEN AT PLAY
Le Grand Rouge
Mentores
Mercenary ..... FILIGREE
MERCY ME
SACHEEN

For Hire
Mecenary Island
Mercybound
Mr. Keel
*Miche ..... HYMIENT
*Midas II ..... *MIDONTRIAL
Middleground ..... RESACA
Chistosa
Midianite ..... Burden Boy
Mighty Story ..... OLD STORY
Adios Buzz
Mighty Chief
Summer Story
Mio Sea ..... *Sarcasmo
Model Cadet ..... JACK FLYNN
Mohammedan ..... Miss Cullen
Moneybags ..... HIGH PERFORMANCE
*Moonlight Run ..... Bill Yates
Fleeting Shadow
Polly Grier
*Mormond Hill ..... Spades Flash
Morocco Bound ..... Flight Annee (stp.)
Morse B. ..... Flying Morse
Moslem ..... *PETARE
Mount Marcy ..... HIT THE TRAIL
Buck Marcy (stp.)
Con's Boy
Mr. Busher ..... BUSHER FANTASY
OSCAREM
Beauguerre
Hathaway
Pepper Patch
Shrubbery
Mr. Music ..... DIXIE D.
JIVE MUSIC
ROYAL BALLADIER
Instrumental
Little June
Mister Jive
Mr. Trouble ..... †FAIRFAX (stp.)
GREAT SHAKES
Aesthetic
Racetracker
My Chum ..... *Camarista II
My Host ..... PERFECT HOSTESS
ROB BOB
SWEET JUNE
Social Event
My Request ..... Bay Harbor
Festival King

*Nasrullah ..... BALD EAGLE
BUG BRUSH
FLEET NASRULLAH
INDEPENDENCE (stp.)
MISS UPPITY
NASCANIA
ON-AND-ON
ONE-EYED KING
THE IRISHMAN
Alarullah
Lurullah
Management (stp.)
Nadir
Nagea
Nahodah
Nala
Nasomo
Natalie
Penowa Rullah
Pundit
Ruling Beauty
Udaipur
Warlike
National Debt ..... GLEN LADDIE
MY BOY JOHN
TREASURE QUEST
YOUNG RUFFIAN
Native Dancer ..... Audience
Hasty Dancer
Natalma
Nearco ..... *AMERIGO
NEARCTIC
Never Say Die ..... LA FUERZA
Space Happy

New Moon ..... Moony
Nicolaus
*VENETIAN GLASS (stp.)
*Nirgal ..... LI'L FELLA
NATEGO
Coach Wally
Compactor
Pop Corn
*Nizami II ..... Brannagh
Noble Creek ..... MRS. HELLEN
Noble Hero ..... MR. NOBLE
NOBLE SEL
Geechee Lou
Nod-On ..... Dixie Hill
*Noor ..... NOBLE NOOR
NOUREDDIN
TEN FIVE
Noorette
Sir Warren
*Nordlicht ..... Mariners Guide
Nosca ..... *Oceanic II
*Novarullah ..... NOVICIA
La Belle Helene

Occupy ..... WONDER WHERE
M'selle Victoire
Salon
Ocean Swell ..... *CALAIS II
*Oceanus II ..... Pacifico
Ocean Wave ..... SINE WAVE
Oil Capitol ..... OIL WICK
RUWENZORI
WICHITA MAID
Judy Jump-Up
Sun Tan Man
Old Mason ..... Ali's Mason
Olympia ..... AIR PILOT
ALHAMBRA
GRIDIRON (stp.)
PIAGAL
RARE RICE
TALENT SHOW
WINONLY
Apostle
Greek Game
Jovial Jove
Lindaway
New Commander
Olympian ..... Unity Courier
Omasari ..... Damask Cloth
Omission ..... Bay Ben W.
On Down ..... Little Ike
One Count ..... AIRMANS GUIDE
CEDAR BROOK
MAIL ORDER
One Hitter ..... NAUGHTY FLIRT
SUNSET GLOW
On Trust ..... DARK TRUST
*Orbit II ..... Bit o Jordan
Orbit's Top
*Orestes III ..... MISS ORESTES
*ORESTES KID (stp.)
*Our Babu ..... Geeare
Headmaster
*Our Love II ..... AUNTIE WATT
IRA EAKER
Harrison County
Tamboro
Our Scholar ..... Brown Panther
Overslept ..... Glyndon L.
Owbra ..... LADY O.
Owen Tudor
*DUC DE RICHMOND (stp.)
*TUDOR ERA
Etonian
Owners Choice ..... Electioneer

Page Boots ..... TRANS PAGE
Case of Boots
Mystic Boots
Palestine ..... *St. Amour II
Palestinian ..... PROMISED LAND
Elated's Pal
Our Dad
Tulsa Lad
Panacean ..... FRANCEAN

Papa Redbird ..... REDBIRD WISH
Pardal ..... *Pardal Lassie
Pavot ..... MERGANSER
Candace (stp.)
Pedigree ..... Alibi Blue
Peeress
*Penguin ..... Velwin
Pensweep ..... The Mohawk
*Peter Flower ..... George Barton
Peter the Hermit
Tube Rose
Petition ..... *DAY COURT
Petrose ..... Low Star
Phalanx ..... INFANTRY
OIL RICH
STRONGBOY
THE SEARCHER
Rank and File
Phil D. ..... FIGHTING HODGE
*Picafort ..... RAMBLING PIG
Ken's Smitty
Pic Cat
Piccolo ..... Pharsong
Prep Patter
Piet ..... PETE'S FOLLY
Discard
Sly Piet
Piggin String ..... G String
*Pildorin ..... Baby Joe
Our Johnie
*Piping Rock ..... Crag (stp.)
Plea Boy ..... Phantom Boy
*Plover ..... DELTA JEAN
Plowshare ..... Diamond Plow
Polynesian ..... INITIATE
POLYLAD
Bureaucracy (stp.)
Malaysia
Mommy Dear
Smileytown
Undulation
Ponder ..... Frosty News
Skinny Minny
Poo Bah ..... Coltrane
Post Card ..... Postward
Powdered Milk ..... Bill's Wish
Preciptic ..... *Coup de Vent
*Loyal Lady II
*Priam II ..... TROILUS
Am Away
Prince Dare ..... NORA DARES
Prince Quest ..... Niequest
*Princequillo ..... BLACK HILLS
CROSS CHANNEL
DOTTED LINE
HAPPY PRINCESS
MONARCHY
QUILL
RETALIATION
ROUND TABLE
SCOTLAND
SISTERS PRINCE
WHODUNIT
Bourbon Prince
Czarina
La Plume
Prince Willy
Prop ..... Tricky Louise
Prospectin ..... Pro-Lure
Provocative ..... SPICY

*Quibu ..... CONFUSE
Flying Bird
Quick Reward ..... Gypsy Coin

*Radiate II ..... Raven Wing
*Radiotherapy ..... Club House
Radio's Reward
Ramillies ..... Dusky Ram
Ram o' War ..... Ruse de Guerre
*Reading II ..... Kiddie Book
Val Read
Rego ..... *WIGGLE II
Relic ..... *MYSTIC II
Revoked ..... BOBBIN
Goulash

*Rico Monte ..... ENDINE
SABOTAGE
TADOUSSAC
Grand Canyon
Ricci Tavi
Ricoaire
Rinaldo ..... INDIAN MAID
Rippey ..... RIPTE
*River War ..... BLONDE DEMOND
Eager Beaver
Riversun
Rockefella ..... *Ballybrittas (stp.)
*Rocky Path ..... Mac's Trophy
Roman ..... Baird's Pride
Seven Corners
Roman Bout ..... BONNE ESPOIR
Miss Cloudy
Roman Sandal ..... ROMAN HISTORY
ROMAN WAR
A Dragon Killer
Patanandy
Roman Omen
Sandy's Sis W.
Rose Beam ..... CAPT. BOSS GEN'L.
Nebraska Rose
Omaha Blue
Rosemont ..... Rich Tradition
Rough'n Tumble ..... CONESTOGA
MY DEAR GIRL
WEDLOCK
Carrollton
Wayward Bird
Yes You Will
*Rounders ..... Roundency
Round View ..... Ideal View
*Royal Charger ..... FINNEGAN
IDUN
IRISH COUSIN
IRISH LANCER
ROYAL NATIVE
ROYAL ORBIT
*SEANEEN
Just Chargit
Prince Charger
Royal Darling
Stephen
Tufanhai
Royal Coinage ..... PIERPONTELLA
VENETIAN WAY
Royal Crusader ..... Knight's Agent
*Royal Gem II ..... ROSE'S GEM
Big Biz
Its Ann
Miss Blue Gem
Mystical Gem (stp.)
Royal Hamlet ..... *Tramore II
Royal Red ..... Classic Red
Pepi-strelle
Royal Lynn
*Royal Serenade ..... TENDER SIZE
Annsie Pie
Doug's Serenade
*Royal Vale ..... Mr. Howard
Royal Dazzler
*Rufigi ..... CHAMBOURG (stp.)
Carthage (stp.)
*Russia II ..... Tchaikowski

*Sadi II ..... Hooker
Sad Story ..... SAD VALLEY
Saggy ..... Sink Not Sunk
Salmagundi ..... King O'Turf
Salatom
*Samurai ..... NET BALL
Betty Linn
Sayasolpax ..... Debrulin
*Scorpion II ..... Prince Scorpion
Scorpions Thumb
Scottish Meridian ..... *BABU
*Sea Charger ..... OUIJA BOARD
Miss Thing
Sedgemoor ..... STYLISH FRANK
Selector ..... Bad Willie
Doc Shaul
Oil Can
*Seven Seas II ..... Miss Seven
Shadows Start ..... Will This Do

Shag Tails ..... San Ju Lee
*Shahpoor ..... BEAU SHAH (stp.)
*Shannon II ..... CLEM
OLD BLARNEY
Sheilas Reward ..... Prince Quill
*Shifting Sands II ..... DESERT FIRE
Shut Out ..... CLEAVE
EVENING GLOW
Side Boy ..... SUNNY BOY S.
Silver Horde ..... SILVER RING
Sea Horde
*Sir Gallahad III ..... Caste (stp.)
Sir Grey Spot ..... Koosh
Smolensko ..... King Julian
*Solar Slipper ..... *Easy Timer
*Solero ..... OFFICIAL SEAL
Solidarity ..... NUSHIE
Solid Fleet
*Somali II ..... OPEN VIEW
Son of Chance ..... REAL SON
*Soodani ..... SPANGLED JIMMY
Percy Yates
Souverain ..... *Lickety Split II (stp.)
Spartan Valor ..... ROYAL LEO
Spar Maid
Speak Up ..... ZEVS JOY
*Spectrum II ..... AZURE'S ORPHAN
Nasrullah Sweep
Speculation ..... MR. HIGH LO
Cold Steel
Spotted Bull ..... BETTYANBULL
COPPER CAP
KNEE DEEP
LATIN LOVER
Hijo the Bull
Spy Defense ..... CAPTAIN DICK
Spy Song ..... CHARLIE'S SONG
GOLD DUCHESS
GRAY FLANK
Caronat
Golden Spy
Patty's Song
Persian Spy
Royal Anthem
Safe Message
Secret File
Spy Legend
Stardust ..... *STEEL FLASH (stp.)
Star Traveler ..... Traveling Star
*Stella Aurata ..... Idle Time
Stepfather ..... Fathers Alibi
Stitch Again ..... Final Stitch
Stone Age ..... LAS OLAS
Sturdy One ..... Satina
Stymie ..... HINDRANCE (stp.)
Andrew Alan
Born Rich
Styrunner
Succession ..... AUTHER B.
CALL CALL
TE AMO WEEP
TOPSHARE
VUNDERBAR
By Session
Doctor Man
Suggested ..... Suggest Me
*Sullivan ..... Silky Sullivan
Sleepy Sullivan
Sun Again ..... Nimmer
Pensive Sun
Sandys Joy
Sun Bahram ..... Bar Pest
Culpeper
Golden Sun
*Sunfair ..... Sun Tack
Sunglow ..... SWORD DANCER
Cis Sunglow
Sunlit ..... BOSTON AGAIN
Sunny Boy ..... *BELL HOP
*Midnight Sun
Swords ..... QUICK THRUST

*Taj Akbar ..... Sleepy Ned
Take Away ..... HILLSDALE
*Talon ..... Bill's Sky Boy
Tango ..... *MUGUET II (stp.)
Tavistock ..... MISS INDEPENDENT

Tedwyn ..... TEDWYN, JR.
Tehran ..... *KING OF BASRAH
*Tall Chief II
The Cobbler ..... *Shoerullah
The Doge ..... Pointer
The Dude ..... BARRISTER BOB
Daddy Vic
Dudes Plateful
*The Lotti ..... LOTTALIFE
*The Pie King ..... PIE QUEEN
PIEYED
REVEL
Hows the Handle
Navy King
Pierica
The Rhymer ..... SOME CLASSIC
VERTEX
The Sultan ..... Monteo
They Say ..... DAVY
Miz Liz
Three Bars ..... Hickory Red
Thymus ..... BENELL
Game Thymus
Tick On ..... †Terrazas
Tiger ..... Honey's Tiger
Time's Scarce ..... Pat Hurry
Tit Tat Toe ..... Alder Kid
Tobisakura ..... *HAKUCHIKARA
To Market ..... HIGH BID
Ashlar
Dickie Don
Farm to Market
La Tuque
Tom Fool ..... DUNCE
TOMPION
TOM THUMB
WEATHERWISE
Top Admiral ..... CREDIT CURB
*Tournoi ..... TOP TOURN
Miss Angela
Triplicate ..... BETTER BEE
Trojan Monarch ..... Bonzo
True Star ..... LITTLE AMY
*Tudor Minstrel ..... *OLE FOLS
*TOMY LEE
*Haydn
*Tulyar ..... *CELLYAR
*Turn-To ..... FIRST LANDING
WALTZ
All Hands
Hoist Away
Hope is Eternal
Pleasant Prairie
Tacking
Tuscany ..... VENDETTA (stp.)
Tuscan

Tus One ..... HONEYNOB
Two and Twenty ..... QUEETS
Miss Twenty
*Two Ton Tony ..... Easytony

Uncle Miltie ..... CASINO
Our Hope

Valdina Bully ..... Dort
Val B-Fast
Valdina Orphan ..... MR. DAN A.
Valdina Streak ..... SANDY STREAK
*Valdina Way ..... Two Dance
Victory Drive ..... BANG'S VICTORY
Victory Tower ..... TIGHT NIT
*Vino Puro ..... Vino Supremo
Volcanic ..... EKABA
Kathy H.
Volcanite

War Admiral ..... BREAUX
Lake Erie
War Jeep ..... Quantrell
War Relic ..... CUVIER RELIC
War Result ..... COUNT LATHUM
Sun Bend
Warrior ..... *Arywa (stp.)
*Watling Street ..... RORYARE
*Wat Tyler ..... Ft. Dodge
Wee Admiral ..... ADMIRAL'S ACE
Stinson's Boy
Whirl Blast ..... Dusty Whirl
Whirling Ace
Windfields ..... FOXY PHIL
All Canadian
Master Bill
Windsor Field
Windy Ship
*Windy City II ..... RICK CITY
Neshenun
Old Pueblo
Wise Stride ..... Python
With Pleasure ..... MR. FANTASTIC
W L Sickle ..... Best Sickle
*Wonder Why II ..... Helmer Strom
Woodchuck ..... CHUCKABUCK
WINNING SHOT
ST. HUGO
Marikay
Willow Strip
Worden ..... Backbone

*Yambo ..... Yambos Chat
Your Host ..... MARE'S BEAU
Crasher
On the Job
Windy Sands

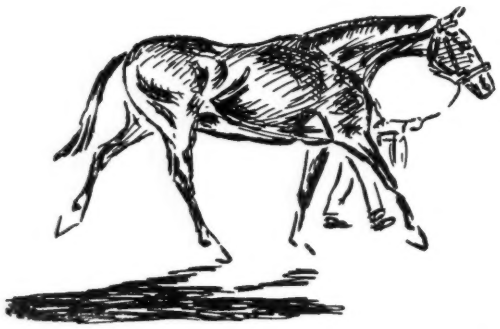

Broodmare Sires: 1959 Stakes Winners

Maternal grandsires of the 456 flat and 28 steeplechase stakes winners of 1959 are listed alphabetically below. The name of each stakes winner is followed by the name of the sire. In cases of doubtful paternity, the last stallion to cover the mare has been accepted as the sire.

AIRPAT
Macdan, by Immediate.
*ALIBHAI
Bevy of Roses, by *Bernborough.
Ruwenzori, by Oil Capitol.
Shirley Jones, by Double Jay.
Stratmat, by Lochinvar.
ALORTER
Rock n Ran, by Escadru.
AMERICAN FLAG
Hustle (stp.), by *Daumier.
ANDY K.
Black Andy (stp.), by Black Gang.
Delta Jean, by *Plover.
ARIEL GAME
Mr. Noble, by Noble Hero.
*BAHRAM
Hidden Treasure, by Dark Star.
Mail Order, by One Count.
BALLADIER
Commodier, by Commodore Lea.
Oil Wick, by Oil Capital.
Old Blarney, by *Shannon II.
Sir Flip, by Faultless.
Sweet Error, by Errard King.
BALLYOGAN
Bally Hill, by *Esprit de France.
Naughty Flirt, by One Hitter.
BAR EL GHAZAL
*Babu, by Scottish Meridian.
BARGELLO
Theba Kid, by Gold Capitol.
Twentyone Guns, by Anyoldtime.
BEAU OF MINE
Mare's Beau, by Your Host.
Mr. Fantastic, by With Pleasure.
*BEAU PERE
Ali's Pride, by *Alibhai.
Beau Diable, by Devil Diver.
Caledon Beau, by County Delight.
Honeys Gem, by Ali's Gem.
Irish Cousin by *Royal Charger.
Sisters Prince, by *Princequillo.
Sybil Brand, by *Khaled.
BEAU PORT
*Wiggle II, by Rego.
*BERNBOROUGH
Cuvier Boy, by Commodore Lea.
BE SURE NOW
Novicia, by *Novarullah.
BETTER SELF
El Humor, by Destino.
BIG GAME
*Ole Fols, by *Tudor Minstrel.
*Tudor Era, by Owen Tudor.
BIMELECH
Battle Dance, by Bolero.
Cleave, by Shut Out.
MacBern, by *Bernborough.
BLACKWOOD
Roman History, by Roman Sandal.
*BLENHEIM II
A Glitter, by *Khaled.
Levelix, by *Ambiorix.
Linmold, by *Khaled.
Rosewood, by Bull Lea.
BLESS ME
Dine Me, by Beldine.
Heroic Nun, by Ennobled.

BLUE LARKSPUR
Ancestor (stp.), by Challedon.
Busher Fantasy, by Mr. Busher.
Cuvier Relic, by War Relic.
Golden Notes, by Beau Max.
How Now, by Beau Max.
Kentucky Pride, by Bull Lea.
Middle Brother, by Hill Prince.
Piano Jim, by *Bernborough.
Policeman Day (stp.), by Challedon.
Riz, by Errard.
Ten Five, by *Noor.
BLUE PAIR
Anne L., by Early Edition.
BLUE PETER
Bagdad, by Double Jay.
Psyche's First, by *Indian Hemp.
BLUE SWORDS
Open View, by *Somali II.
BOBBY SWEEP
Te Amo Weep, by Succession.
BOIS ROUSSEL
*Day Court, by Petition.
BOLD AND BAD
Indian Maid, by Rinaldo.
BOLD IRISHMAN
Irish Jay, by Double Jay.
BOLD VENTURE
Demobilize, by Intent.
Silver Ship, by I Will.
*BOSCOMBE
Royal Balladier, by Mr. Music.
BOSS HOSS
Leon K., by Carrara Marble.
BOSSUET
Power Dam, by County Delight.
BOSTONIAN
Boston Again, by Sunlit.
BOXTHORN
Filigree, by Mercenary.
BRANTOME
*Tomy Lee, by *Tudor Minstrel.
BRAZADO
Dotted Line, by *Princequillo.
Resaca, by Middleground.
BREVITY
Quick Thrust, by Swords.
BROOKFIELD
Greek Top, by Greek Song.
*BROWN KING
Azure's Orphan, by *Spectrum.
Gigantic, by Challedon.
Jet Journey, by Jet Pilot.
Tenacious, by Challedon.
BUBBLING OVER
First Landing, by *Turn-to.
*BULL DOG
Talent Show, by Olympia.
BULL LEA
Bardstown, by *Alibhai.
Finnegan, by *Royal Charger.
Gridiron (stp.), by Olympia.
Idun, by *Royal Charger.
Irish Lancer, by *Royal Charger.
On-and-On, by *Nasrullah.
Spicy, by Provocative.
BULL MOOSE
Moor Moose, by Leviathan.
BULL REIGH
Fair Maggie, by *Fair Truckle.
Star Gaze, by Charlie McAdam.

BURGOO KING
Barrister Bob, by The Dude.
BUSTER
Ginos Dream, by Gray Dream.
BUSYRIDGE
Addie Pelle, by Charlie McAdam.
BY JIMMINY
Gray Flank, by Spy Song.
Sword Dancer, by Sunglow.
CAMPUS FUSSER
Sacheen, by Mercenary.
CANOT
*Bell Hop, by Sunny Boy.
CAN'T WAIT
Blue Crooner, by Blue Gay.
Civic Pride, by Civic Virtue.
*CARDINAL'S RING
Silver Ring, by Silver Horde.
CASANOVA
*Grey Monarch, by Grey Sovereign.
CASE ACE
Benell, by Thymus.
Vertex, by The Rhymer.
*CASTEL FUSANO
Zevs Joy, by Speak Up.
CHALLEDON
Eamohe, by Easy Mon.
Pete's Folly, by Piet.
Scotland, by *Princequillo.
*CHALLENGER II
Equidall, by Equistone.
Fairfax (stp.), by Mr. Trouble.
Jet Colonel, by Jet Pilot.
Sky Clipper, by Citation.
CHANCE LINE
Tango's Flash, by Flash o' Night.
CHANCE PLAY
Rare Rice, by Olympia.
CHANCE SHOT
Bonne Espoir, by Roman Bout.
CHARING CROSS
Victory Beauty, by Hail Victory.
CHICSTRAW
Old Story, by Mighty Story.
CHIMNEY SWEEP
Lady O., by Owbra.
CLANGING
Legal Advisor, by Foremost.
*COHORT
Deemster, by Johns Joy.
Vic Mon, by Easy Mon.
COLOMBO
*Martini II, by Donatello II.
COLORADO KID
*Orestes Kid (stp.), by *Orestes III.
CONGREVE
Black Hills, by *Princequillo.
CONTRADICTION
Catapult, by *Bernborough.
COUNT FLEET
Fleet Nasrullah, by *Nasrullah.
Net Man, by *Mahmoud.
Octopus, by Johns Joy.
Quill, by *Princequillo.
Tompion, by Tom Fool.
COUNT GALLAHAD
Miss Uppity, by *Nasrullah.
COUNT SPEED
Miss Vanguard, by Alderman.
*COURT MARTIAL
Master Palynch, by Crafty Admiral.
CROWFOOT
Kitty Girl, by Gangway.
CURIOUS COIN
Jack Flynn, by Model Cadet.
DASTUR
*Darubini (stp.), by Dante.
French Coat, by Bolero.
DEIL
Major Flight, by Bunty Lawless.
DEPTH CHARGE
Espanto, by Beau Max.
DEVIL DIVER
Make Sail, by *Ambiorix.
Pierpontella, by Royal Coinage.
DIADOCHOS
*Anisado, by Gulf Stream.
DIADOQUE
*Petare, by Moslem.
DIAVOLO
Peeping Tom, by Carrier Pigeon.
DIOLITE
*Hakuchikara, by Tobisakura.
DISCOVERY
Clandestine, by Double Jay.
Independence (stp.), by *Nasrullah.
Intentionally, by Intent.
Oscerem, by Mr. Busher.
Sword Woman, by Blue Swords.
DR. CARDENAS
Tuna Pal (stp.), by Frank's Pal.
DOGAT
Toluene, by Hill Prince.
DOGAWAY
Heeler's Star, by Heeler.
DOGPATCH
Darling June, by Free America.
Sweet June, by My Host.
DONATELLO II
Biscayne, by Faultless.
*DON BINGO
Ky. Music, by Ky. Lea.
DUNLIN
Miss Orestes, by *Orestes III.
EARLY SCHOOL
*White Cachet, by King's Bench.
*EASTON
Air Delight (stp.), by Air Hero.
EASY MON
Easy Spur, by Crowfoot.
EIGHT THIRTY
Evening Glow, by Shut Out.
Li'l Fella, by *Nirgal.
EMBRUJO
Sharpsburg, by *Alibhai.
*ENDEAVOUR II
Eagle Admiral, by *Khaled.
EPITHET
Alhambra, by Olympia.
EQUESTRIAN
Careless Curl, by Air Rate.
Ring of Kerry, by Destino.
EQUIFOX
Jedu, by *Djeddah.
EQUIPOISE
Dark Trust, by On Trust.
Hit the Trail, by Mount Marcy.
Recite, by Citation.
ERRARD
Atoll, by *Flushing II.
Conestoga, by Rough'n Tumble.
Oil Rich, by Phalanx.
ETERNAL BULL
Cobul, by Cochise.
Julmar, by Blue Swords.
ETOILE DE LYONS
*No Fear II, by Ballyogan.
*FAIRARIS
Bold Scholar, by Education.
FAIR COPY
Retaliation, by *Princequillo.
*FAIRMOND
Sonoma, by *Battant.
FAIR TRIAL
*King of Basrah, by Tehran.
*Midontrial, by *Midas II.
New Policy, by *Khaled.
FAIRWAY
*Narcissus II (stp.), by Borealis.
*FANAR
Sine Wave, by Ocean Wave.
FIGARO
Jet Speed, by Count Speed.
FIGHTING FOX
Adapt, by Loser Weeper.
Bug Brush, by *Nasrullah.
Fighting Hodge, by Phil D.
The Irishman, by *Nasrullah.
FIGHTING STEP
I Step, by I Will.
FINAL APPEAL
Mr. High Lo, by Speculation.
*FIROZEPORE
Desert Fire, by *Shifting Sands II.
FLARES
Glittering Sigh, by Brief Sigh.
Wedlock, by Rough'n Tumble.
FLASH O' NIGHT
Nevada Bond, by Bymeabond.
*FLUSHING II
High Performance, by Moneybags.
Jimmer, by Bolero.
FLYING HEELS
Terrang, by *Khaled.
FLYON
Chambourg (stp.), by *Rufigi.
FORAY ARRAY
Ballysadare, by *Ballydam.
Miss Bally, by *Ballydam.
FREE FRANCE
La Comedienne, by *Buffoon II.
FURROKH SIYAR
*Langton Breeze (stp.), by Langton Abbot.
Perfect Hostess, by My Host.
GALA HOUR
Chulinda, by *Battant.
White Apache, by *Blue Royal II.
GALENE
*Duc de Richmond (stp.), by Owen Tudor.
GALLANT DUKE
Five to Two, by I'lldoit.
GALLANT FOX
Dru Away, by Escadru.
GILDED KNIGHT
Las Olas, by Stone Age.
*GINO
Beau Shah (stp.), by *Shahpoor.
GLEEMAN
Bettyanbull, by Spotted Bull.
GOLDSTREAM
Totem Hawk, by Dark Hawk.
GOOD ADVICE
Mrs. Hellen, by Noble Creek.
GRAND ADMIRAL
Vendetta (stp.), by Tuscany.
GREAT UNION
Tadoussac, by *Rico Monte.
GRIM REAPER
Tedwyn, Jr., by Tedwyn.
HALCYON
Flashy Token, by Flash o' Night.
Rose's Gem, by *Royal Gem II.
Tender Size, by *Royal Serenade.
HAPPY TIME
Queets, by Two and Twenty.
True Tan, by *Battant.
HARD TACK
Airmans Guide, by One Count.
Endine, by *Rico Monte.
Ying and Yang, by *Basileus II.
HASH
Chuckabuck, by Woodchuck.
Joy Boy, by Johns Joy.
HASTE
Better Bee, by Triplicate.
HEATHER BROOM
Dandy Blitzen, by Bull Dandy.
Theo Geo, by Bull Page.
HE DID
Cold Bay, by Galla Damion.
Redbird Wish, by Papa Redbird.
HEELFLY
T. V. Lark, by *Indian Hemp.
*HELIOPOLIS
Greek Chief, by *Ambiorix.
Gulio Cesere, by Mel Hash.
Isendu, by Inyureye.
Ouija Board, by *Sea Charger.
Royal Living, by Hill Prince.
Tinkalero, by Bolero.
Troilus, by *Priam II.
HOLLYROOD
City Shoes, by Amble In.
Miss Independent, by Tavistock.
HONEYSWEET
Sad Valley, by Sad Story.
*HUNTERS MOON IV
Rambling Pic, by *Picafort.
Royal Leo, by Spartan Valor.
HYPERION
Hymient, by *Miche.
La Fuerza, by Never Say Die
Nearctic, by Nearco.
Sunset Glow, by One Hitter.
Weatherwise, by Tom Fool.
*HYPNOTIST II
Whodunit, by *Princequillo.
ICEBERG II
*Venetian Glass (stp.), by Nicolaus.
INSCO
Free Stride, by Depth Charge.
IRON CROWN
Burrard, by Dark Hawk.
ISAIAH
Dr. J. Howard, by Eddie Welch.
*ISOLATER
Auctioneer, by Blue Gay.
Plion, by Greek Ship.
*JACOPO
Cherokee Miss, by *Indian Hemp.
Nora Dares, by Prince Dare.
Parapet (stp.), by *Daumier.
JEAN BART
Mr. Dan A., by Valdina Orphan.
JEZROS
El Zag, by El Drag.
JOCK
Beat the Drums, by Anyoldtime.
JOHNSTOWN
Creswood Dottie, by Call Over.
Cross Channel, by *Princequillo.
Hillsdale, by Take Away.
Swirling Abbey, by *King's Abbey.
Two Cent Stamp, by Double Jay.
*KHALED
Pie Queen, by *The Pie King.
KHORASAN
Last Hour, by *Espalier.
*KING'S ABBEY
Bright Tiny, by Free America.
KNAVE HIGH
Casino, by Uncle Miltie.
LADKIN
Gold Cover, by Cover Up.
LASSATOR
Count Lathum, by War Result.
LEGEND OF FRANCE
*Sailor's Guide, by Lighthouse II.
*LIGAROTI
Bang's Victory, by Victory Drive.
LORD BOBS
*Monte Carlo, by Lucky Bag.
LOVELY NIGHT
Tempted, by *Half Crown.
*MABE MONDAY
Young Ruffian, by National Debt.
*MAHMOUD
Dunce, by Tom Fool.
Merganser, by Pavot.
Promised Land, by Palestinian.
Roryare, by *Watling Street.
Silver Spoon, by Citation.
The Searcher, by Phalanx.
Tom Thumb, by Tom Fool.
MAN O' WAR
Roman War, by Roman Sandal.
War Eagle, by Fighting Fox.
MARCUS
Treasure Quest, by National Debt.
MARS
War Signals, by *Flushing II.
MENOW
Bobbin, by Revoked.
Noble Noor, by *Noor.
Noureddin, by *Noor.
Ro-Fran, by Alorter.
Top Tourn, by *Tournoi.
MICROPHONE
Mr. Barrister, by *Barrister II.

MIEUXCE
*Calais II, by Ocean Swell.
MIGHTYCAR
Sandy Streak, by Valdina Streak.
MIGHTY STORY
Strongboy, by Phalanx.
MILON
Infantry, by Phalanx.
*MIO D'AREZZO
Assigned Risk, by Eddie Welch.
MIOLAND
Auther B., by Succession.
MONT BERNINA
*Muguet II (stp.), by Tango.
*NASRULLAH
Heavenly Body, by Dark Star.
Hidden Talent, by Dark Star.
NEARCO
Crafty Skipper, by Crafty Admiral.
NEW WORLD
Wonder Where, by Occupy.
NO COMPETITION
Tight Nit, by Victory Tower.
NORTH AMERICA
Yes More, by Boer War.
*NORTH WALES II
Credit Curb, by Top Admiral.
OKAPI
Rick City, by *Windy City II.
OLNEY
Official Seal, by *Solero.
OMAHA
Basil Bee (stp.), by *Basileus II.
Try It, by *Endeavour II.
OSCULATOR
Pieyed, by *The Pie King.
OUR BOOTS
Breaux, by War Admiral.
Polylad, by Polynesian.
Stylish Frank, by Sedgemoor.
PAGAN KNIGHT
Aerial Wonder, by Coast Invasion.
PANORAMA
*Maxinkuckee, by Chamossaire.
PAPA REDBIRD
Venetian Way, by Royal Coinage.
PASTEURIZED
Blonde Demond, by *River War.
PAVOT
General Arthur, by Count Fleet.
PEACE CHANCE
The Driller, by Andy K.
PENSIVE
Pen Bolero, by Bolero.
Solution, by *Cortil.
PERE TIME
King Ara, by *King's Abbey.
PHARACASE
Trans Page, by Page Boots.
*PHARAMOND II
Rash Statement, by *Ambiorix.
PICTOR
Mr. Eiffel, by Eiffel Tower.
PIGGIN STRING
Copper Cap, by Spotted Bull.
Latin Lover, by Spotted Bull.
PILATE
Arracado, by *Ajax.
Deadly Actor, by Hampden.
Hindrance (stp.), by Stymie.
Net Ball, by *Samurai.
Village Idiot, by County Delight.
*PIPING ROCK
Banner Lou, by Acadian.
PLOWSHARE
Little Amy, by True Star.
POLYNESIAN
Natego, by *Nirgal.
Polamby, by *Ambiorix.
POMPEY
Francean, by Panacean.
PONT L'EVEQUE
*Estacion, by British Empire.
PRECIPITATION
*Amerigo, by Nearco.
PRECIPTIC
New Providence, by Bull Page.
PREVENTER
Senorita Gal, by Hy Qua.
*PRINCEQUILLO
High Bid, by To Market.
Manassas, by Bull Run.
Progressing, by Bimelech.
Vital Force, by Degage.
PROPHETS THUMB
Auntie Watt, by *Our Love II.
PRY
Confuse, by *Quibu.
Yor Marc, by Gallant Duke.
*QUATRE BRAS II
Gold Duchess, by Spy Song.
QUESTIONNAIRE
Initiate, by Polynesian.
REAPING REWARD
Captain Dick, by Spy Defense.
Cee Zee, by *Heliopolis.
Nushie, by Solidarity.
REQUESTED
April Skies, by Hannibal.
Real Son, by Son of Chance.
Refute, by *Mahmoud.
Wichita Maid, by Oil Capitol.
REVOKED
Creole, by Greek Ship.
Great Shakes, by Mr. Trouble.
RODOSTO
*Anita's Son, by Krakatao.
ROMAN
British Roman, by *Endeavour II.
Cedar Brook, by One Count.
Dr. Herb, by Buy and Sell.
Our Colonel, by Ky. Colonel.
Roman Colonel, by Ky. Colonel.
ROSEMONT
Eltoro the Great, by Chop Chop.
*ROUNDERS
Good Joy, by Good Egg.
RUDIE
Cap Stadium, by Amphitheatre.
*RUSTOM SIRDAR
Bulpamiru, by Bull Page.
Itobe, by Better Self.
SALTO
Foxy Phil, by Windfields.
SCOTTISH UNION
*Romeo (stp.), by Bozzetto.
SEABISCUIT
Knee Deep, by Spotted Bull.
SEA SOVEREIGN
Lottalife, by *The Lotti.
SELALBEDA
Noble Sel, by Noble Hero.
*SERAJEVO
Fay's Night Out, by Lodge Night.
*SHANNON II
Al Davelle, by Alsab.
SHUT OUT
Caught (stp.), by Bimelech.
Dixie D., by Mr. Music.
*SICKLE
Mr. Snack, by *Lucius.
Winonly, by Olympia.
SIR COSMO
Monarchy, by *Princequillo.
Round Table, by *Princequillo.
SIR DAMION
Revel, by *The Pie King.
Terra Firma, by Ky. Colonel.
*SIR GALLAHAD III
Charlie's Song, by Spy Song.
Manassa Mauler, by Count Turf.
Piagal, by Olympia.
Ripte, by Rippey.
Rob Bob, by My Host.
Royal Native, by *Royal Charger.
SKY RAIDER
Air Pilot, by Olympia.
SNARK
Waltz, by *Turn-to.
*SOLEIL DU MIDI
Admiral's Ace, by Wee Admiral.
Lord Renraw, by Dark Hawk.
SOME CHANCE
Nascania, by *Nasrullah.
Winning Shot, by Woodchuck.
SOMERS HEIR
Major Turley, by Grey Skies.
*SOON OVER
Care for You, by *Curragh King.
SOUVERAIN
After Supper (stp.), by Double Jay.
SPORT PAGE
Greek Page, by Greek Song.
STALINO
Sunday Sail, by Alycidon.
STIMULUS
St. Hugo, by Woodchuck.
STYMIE
Linita, by *Indian Hemp.
SUN AGAIN
Happy Princess, by *Princequillo.
Men at Play, by *Menetrier.
Tick Tock, by Double Jay.
*SUN BRIAR
Big Effort, by *Endeavour II.
SUN MEADOW
Some Classic, by The Rhymer.
SUN SUPERLETTE
Topshare, by Succession.
SUN TEDDY
El Carmelo, by Errard.
SUPREMUS
Bally Ache, by *Ballydam.
Clem, by *Shannon II.
Mlle. Dianne, by Call Over.
SWASHBUCKLER
Sun Dog (stp.), by *Hunters Moon IV.
SWEEP ALL
Resolved, by *Bernborough.
SWEEPING LIGHT
Whitley, by Better Self.
*SWIFT AND SURE
Squire John, by Bunty Lawless.
SWING AND SWAY
Mercy Me, by Mercenary.
TARPAULIN
Honeynob, by Tus One.
TEDSIM
King Damion, by Galla Damion.
TEHRAN
*Seaneen, by *Royal Charger.
TETRATEMA
Star Radiance, by Buy and Sell.
THANKSGIVING
Freedoms Pride, by Four Freedoms.
THE DUDE
Equifun, by Equistone.
THE PORTER
Chatterly, by Grandpere.
Total Traffic, by *Coastal Traffic.
THE RHYMER
Rhyme or Reason, by Ky. Colonel.
Toby's Brother, by Alsab.
TICK ON
Davy, by They Say.
Meno Dream, by Gray Dream.
TIGER
Bald Eagle, by *Nasrullah.
Hare Raising, by Apache.
One-Eyed King, by *Nasrullah.
TIME PASSES
Miss Royal, by Helvetian.
TINTAGEL
Sunny Boy S., by Side Boy.
TOP ROW
Poco Bayo Rey, by *Fair Truckle.
TORCHILLA
Jet K., by Greyface.
TOURBILLON
*Mystic II, by Relic.
TRACE CALL
Call Call, by Succession.
Echoic, by All Blue.
Vunderbar, by Succession.
TRIERARCH
Foreign-Grey, by Foreign Policy.
TRIMDON
*Steel Flash (stp.), by Stardust.
UMIDWAR
*Cellyar, by *Tulyar.
*Tempest II, by *Court Martial.
UNBREAKABLE
Ekaba, by Volcanic.
VALLEY FORGE
Hill Tie (stp.), by Cravat.
VANQUISH
Little Umpa, by Ariel Diver.
*VEZZANO
Jive Music, by Mr. Music.
Mike Hudson, Jr., by *Good Shot.
VINCENTIVE
Carolina Joy, by Johns Joy.
VITO
Capt. Boss Gen'l., by Rose Beam.
WAR ADMIRAL
Bases Full, by *Ambiorix.
Greek Star, by Heather Broom.
Royal Orbit, by *Royal Charger.
WAR DOG
Sabotage, by *Rico Mnote.
WAR GLORY
Kadra, by Dark Hawk.
My Boy John, by National Debt.
Warfare, by Determine.
WAR JEEP
Bumpy Road, by Andys Glory.
Matthias, by Johns Joy.
Tullo, by Bull Dandy.
WAR RELIC
Ira Eaker, by *Our Love II.
My Dear Girl, by Rough'n Tumble.
*WATLING STREET
Fightin Indian, by *Indian Hemp.
WHIRLAWAY
Rose of Serro, by Errard.
Whirl Out, by *Flushing II.
WINALOT
*Pantene, by Clarion.
WINDFIELDS
Victoria Park, by Chop Chop.
WIRE-TAPPER
Glen Laddie, by National Debt.
XALAPA CLOWN
Spangled Jimmy, by *Soodani.
ZACAWEISTA
Gifted Gal, by Apache.
Merry-Bo, by Bolero.

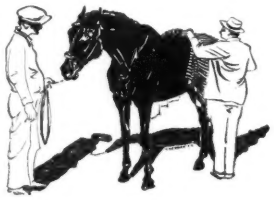

1st, 2nd, 3rd Dams Of Stakes Winners

First, second, and third dams of 1959 stakes winners, on the flat and over obstacles, are listed alphabetically below. After the name of the dam appears the name of the stakes winner. A figure after the name of the winner indicates the place of of the mare in the pedigree of the winner; 2 indicates a granddam, 3, a great-granddam. Absence of a figure indicates a first dam. ‡Indicates a steeplechase stakes winner.

*Adjournment: Master Palynch.
Admirals Belle: Royal Orbit.
*African Grey: Stylish Frank 3.
After All: Breaux 2.
A Gleam: A Glitter.
Ahnighito: Eagle Admiral.
Aidetta: Care for You 3.
Air Post: Major Flight 2.
Alablue: Middle Brother.
Alcibiades: Rash Statement 2.
Alesia: Infantry 2.
Aline Parkhurst: Yes More 2.
Aljagal: Cherokee Miss.
Allege: Assigned Risk 2.
All Round: Vic Mon 2.
Alma Borland: Civic Pride 3.
Alma S.: Queets 3, True Tan 2.
Alma's Lady: Civic Pride.
Almeria: Infantry 3.
Alms: Quill 2.
Aloe: Monarchy 3, Round Table 3.
Altair: Rare Rice.
Alta Mira: Ky. Music.
Amalmidi: Lord Renraw.
Amalthea: Lord Renraw 2.
Amaranth: Dixie D. 2.
Amphibian: Pie Queen 2.
Anchors Aweigh: Make Sail.
Ancient Queen: Noble Noor 3.
Angelic: Linita 3.
Angelicus: *Martini II.
*Anglirish: Naughty Flirt.
*Anita: *Anita's Son.
Anka: *Anisado.
Anna Horton: Hillsdale 3.
Anna M. Humphrey: Better Bee 3.
Anne: Theba Kid 3.
Annie Gowdy: Roryare 3.
Annie Reigh: Roryare 2.
Anthemion: Power Dam 2.
Anyway: Heavenly Body 3, Hidden Talent 3.
Apogee: Golden Notes 3, Great Shakes 2.
Aquastella: Lottalife 3.
Ara Cord: King Ara 2.
Ara Time: King Ara.
Arden Lass: Vital Force 2.
Argyle Lass: Kitty Girl 2.
*Aroussa: ‡After Supper.
Arrayette: Ballysadare.
Arusha: Cherokee Miss 3.
Assignation: St. Hugo 2.
*Asteria: Ira Eaker 3.
Asterope: Ira Eaker 2.
Atomic Me: Ro-Fran.
Atonement: Old Story 2.
*A Treasure: Treasure Quest 2.
Attabyrd: Ginos Dream 3.
Attack: Squire John 3.
*Auld Alliance: *Tomy Lee.
Autumn Night: Royal Leo.
Azaya: El Zag.
Azure Beauty: Azure's Orphan.

Baba Kenny: MacBern 3, Stratmat 3.
Baby League: Bases Full 2, Bevy of Roses 3.
Balance Sheet: Flashy Token 2.
*Balancoire: Flashy Token 3.
*Ballybella: Bally Hill.
Balm of Gilead: Winning Shot 2.
Baloma: Espanto.
Band o' Green: Stratmat 2.
Bannerette: Venetian Way 3.
*Barberybush II: Retaliation 2.
Barging Lady: Twentyone Guns.
Bar Nothing: Cleave 3.
Barograph: Roman History.
Bascula: *Babu.
Baton Rouge: Tender Size 3.
Bayan Kara: *Bell Hop 2.
Baymelia: Mlle. Dianne.
Bay Valley: Mr. High Lo 2.
*Bazura: Bagdad.
Beaubabs: ‡Beau Shah.
Beau Bets: Mare's Beau.
Beauflower: ‡Beau Shah 2.
Beauty Slave: Barrister Bob 2.
Becti: Bagdad 3.
Bee Mac: MacBern 2.
Beginner's Luck: Joy Boy 3.
Be Happy: Ali's Pride.
Bel Agnes: Merganser 3, Piano Jim 3, ‡Policeman Day 3, Tullo 3.
Be Like Mom: How Now 2.
Bella II: *Bell Hop.
*Belle Cane: Irish Cousin, Royal Orbit 2.
Belle Histoire: Pierpontella 2.
Belle Mere: Jet Speed 2.
Bellerine: Terra Firma.
Bellesoeur: Beau Diable.
Belmona: Victoria Park 3.
Beresdale: Sine Wave 3.
Best Yet: Toby's Brother.
Betty Fox: Davy.
Betty Glee: Bettyanbull.
Betty Gordon: Chulinda 3.
Betty O'Neal: Bettyanbull 2.
Beverly Hills: King Damion 2.
*Bibijan: Mail Order.
Big City: Tedwyn, Jr. 2.
Big Dinner: Mr. Snack 2.
Big Harvest: Oil Rich 2.
Bill's Doll: Mr. Barrister 2.
Bink: Addie Belle.
Binnacle: Bally Ache 3.
Bit of Me: Poco Bayo Rey.
Black Arrow: Black Hills 2.
Black Belle: Terrang 3.
Black Domino: *Bell Hop 3.
Black Helen: How Now 3.
*Blackie II: Black Hills.
Black Ring: Silver Ring.
Blade of Time: Cleave 2.
Blank Day: Master Palynch 2.
Blaze: *Anita's Son 2.
Blessed Again: I Step 2.
Blessings: On-and-On 3.
Blind Date: Equidall 3.
Blond Bomber: Barrister Bob.
Blonde Belle: Greek Chief 3.
Bloodroot: ‡Ancestor.
Blue Black: High Performance 3.
Blue Deck: Glittering Sigh 2.
Blue Delight: Kentucky Pride.
Blue Denim: Piano Jim, ‡Policeman Day.
*Blue Dust: My Boy John 3.
Blue Ensign: Glittering Sigh 3.
Blue Fantasy: Busher Fantasy.
Blue Glory: My Boy John.
Blue Gypsy: My Boy John 2.
Blue Hedda: Mr. Fantastic.
Blue Print: Joy Boy 2.
Blue Tail Fly: Sir Flip.
Bobalong: *Monte Carlo.
Boca Grande: Credit Curb 3.
Bolaris: Bold Scholar.
Bold Fay: Bold Scholar 2.
Bold Irish: The Irishman.
Bold Verse: Indian Maid.
Bolide: Bobbin.
Bon Femme: Glen Laddie 3.
Bonne Chance: Bonne Espoir.
Bonner Reigh: Star Gaze.
Bonnie Beryl: Bug Brush.
Bonnie Maginn: Bug Brush 2.
Bonnie Mary: Bug Brush 3.
Bonus: Quill 3.
Book Me: Dine Me.
Boola Brook: Winning Shot 3.
Boot All: Breaux.
Boscabell: Sunday Sail 2.
Boston Maid: Boston Again.
Bourlon Reel: Easy Spur 3, Gulio Cesere 2.
*Brave Bird: Shirley Jones 3.
Brazen Lady: Auctioneer 3.
*Breathing Spell: Bulpamiru 3.
Bright Abbey: Bright Tiny.
Bright Destiny: ‡Vendetta 2.
Bright Fate: ‡Vendetta.
Bright Lining: Ali's Pride 3, Bright Tiny 2, Swirling Abbey 2.
Brinymae: Foxy Phil.
Briony: Julmar 3.
Brocado: Try It 2.
*Brocatelle: Try It 3.
Broomflight: Major Flight.
*Brora: Al Davelle 2.
Brown Biscuit: Noureddin 2.
Bruja: Espanto 3.
Bryonia: Julmar 2.
Buckwheat Cake: Mr. Snack 3.
Bukowina: *White Cachet 3.
Bunny Burr: Burrard 2.
Bunny Martin: Foreign-Grey 2.
Bura: Bagdad 2.
Burrito: *No Fear II.
Busher: Bevy of Roses 2.
Busters Girl: Ginos Dream.
Busy Fairy: Bold Scholar 3.
Busy Marie: Las Olas 3.
Busy Moose: Moor Moose.
But Why Not: How Now.
By Appointment: Equidall 2.

Cadency: Theo Geo.
Cadenza: Theo Geo 2.
Caerlissa: Crafty Skipper 3, *Ole Fols 3.
Call Lady: Call Call, Vunderbar.
Calycanthus: Victory Beauty 3.
Cameo: King Damion 3.
Camyam: Miss Independent 2.
Candy Kane: Theba Kid.
Canfli: Village Idiot 3, Wonder Where 2.
Can't Croon: Blue Crooner.
Caprifolia: New Policy 2.
Capture: ‡Parapet 3.
Carbines Belle: Silver Ring 2.
Carissima: New Policy 3.
Carolina: *Day Court 3.
*Cartimandua: Benell 3.
Castanea: Noureddin.
Catbern: Cuvier Boy.
Catchup: Some Classic.
Catherine C.: Sacheen 3.
Cathy Jo: Yor Marc.
Celebration: Cap Stadium 3.
Celestial Blue: Bally Ache.
Cellular: *Cellyar.
*Chacolet: Bobbin 3.
*Channelle: Royal Leo 3.
Chapeau: Rhyme or Reason 3.
Chapel Bells: El Carmelo.
Charlese: Ekaba.
Charred Keg: Sunny Boy S. 2.
Charwoman: Sword Woman.
Chatin: Fighting Hodge 2.
*Chatterie: Fighting Hodge 3.
Cherry Rose: Careless Curl 3.
Chicleight: Kentucky Pride 2.
China Face: Bald Eagle 2, One-Eyed King 2.
Chypre: Leon K. 2.
Cicarion: Treasure Quest.
Cigar Maid: General Arthur.
Cima: Jet Speed 3.
Cinema Queen: King Damion.
*Cinq a Sept: ‡Caught 3, St. Hugo 3.
Clarice R.: True Tan 3.
Classic: Trans Page 3.
Clear Bart: Mr. Dan A.
*Clonaslee: I Step 3, My Dear Girl 3.
Cocopet: ‡Parapet.
Cohort Miss: El Zag 2.
Coila: *Pantene 3.
Coin Gal: Jack Flynn.
Collette: *Petare.
Collie: *Cellyar 2.
Colonia: Air Pilot 3.
Colombine: *Petare 2.
Comixa: Big Effort 2.
Comsora: Pieyed 3.
Confidence: General Arthur 3.
Conniver: Clandestine.
Constant Wife: Old Blarney 2.
Coquette: Ripte 3.
Coral Island: Atoll.
Cordon Rouge: Silver Ring 3.
Countess Time: Auntie Watt 3, Bulpamiru 2.
Courtesy First: Chuckabuck 2.
Cozy Time: Ripte 2.
Crackaloo: El Humor 3.
Creole Maid: Tender Size 2.
*Crepe Susette: French Coat.
*Crepuscule: Evening Glow 3.
Cristalina: Lottalife 2.
Croon: Blue Crooner 2.
Crotala: War Eagle 2.
Crown O'Burr: Burrard.
Curl Paper: *Pantene 2.
Curly Locks: *Pantene.
*Curtain Call II: Chatterly 2
Cutie: Net Ball.
Cynthia C.: Benell.

Dada: Gray Flank.
Dairfair: Little Amy.
Dalmary: *Tudor Era 3.
Damara: King Ara 3.
*Damassin: Addie Belle 3.
Danae: Revel.
Dancing Margot: Equidall.
*Dangerous Dame: Heavenly Body, Hidden Talent.
Danise M.: Greek Star 2.
Daring Lady: Jet Colonel 2.
Dark Channelle: Royal Leo 2.
Dark Display: Men at Play 2.
Dark Lass: Queets 2.
Dark Loveliness: Men at Play 3.
Dark Rose: Gold Duchess 2.
Dark Time: Queets.
Darling: Mrs. Hellen 3.
Darling Jane: Mrs. Hellen 2.
Date With June: Darling June, Sweet June.
Davelle: Al Davelle.
*Dawns Delight: Psyche's First.
Daylight Saving: ‡Hustle 3.

Dead Reckoning: Make Sail 3.
Dear Diary: La Comedienne 2.
Dear Judy: Ten Five.
Decameron Nights: *Estacion 2.
Deep Sleep: ‡Hill Tie 2.
Deep Valley: ‡Hill Tie.
Delayed Vee: Legal Advisor.
Del Turban: Rhyme or Reason 2.
Desert Rose: Careless Curl 2.
Devachon: *Estacion 3.
Devil's Girl: Peeping Tom.
Diablesse: Mr. Barrister 3.
Dier Balla: Commodier.
Dijonette: Some Classic 2.
Dini: Whodunit 2.
Diomedia: *No Fear II 3.
Disparage: Adapt.
D. K. Dor: Auctioneer.
*Dodoma II: ‡*Darubini.
Dolly Seth: Gifted Gal 3.
Dolly Whisk: Gifted Gal 2.
Dolly Zac: Gifted Gal.
Dolores: Roman History 3.
*Donatrice: Beau Diable 2, Biscayne.
Dora: ‡*Orestes Kid 2.
Dorimar: Polylad 2.
Dorothy B.: Gigantic 2, Jet Journey 2, Tenacious 2.
Dorothy B. Jr.: Gigantic, Tenacious.
Dorothy Brown: Jet Journey.
Dorothy D. K.: Auctioneer 2.
Double Time: Middle Brother 2, Mike Hudson, Jr. 2.
Draeh: Fleet Nasrullah 2.
Drawbridge: High Bid 3, Progressing 3.
Drift Song: Troilus.
Drole Polly: Sad Valley 2.
Duchess Doreen: Arracado.
Duck Egg: Deemster 2.
Duck's Egg: Irish Cousin 2, Royal Orbit 3.
Dueling: Open View.
Dugout: Sword Woman 3.
Dulce Tokalon: Jet K. 2.
Dustwhirl: Honeys Gem 3, Sisters Prince 3.
Dutch Doll: Lottalife.
Duty Dance: Jedu.
Dynaflow: Tullo.
*Dynamite II: Toluene.

Easy Lass: Rosewood.
Easy Living: Royal Living.
Easy Reeling: Easy Spur.
Ebony Fly: Dine Me 2.
Edabull: Noble Sel 2.
Electro: Dandy Blitzen 3.
Ell-Mar: War Signals.
Elsewhere: Stratmat.
*Embassy: Whitley 3.
Emigree: Nushie.
Emily Parkhurst: Yes More 3.
Emolument: Flashy Token.
Enchanted Eve: Tempted.
Enjoyment: ‡Air Delight.
Ensa: Oscarem.
*Enslaved: Freedoms Pride 3.
Entreaty: *Monte Carlo 3.
Equidistant: Hit the Trail.
Equilette: Refute 2, Silver Spoon 2, The Searcher 2.
Equirose: Careless Curl.
Erica Fragrans: *Tudor Era.
Erin: The Irishman 2.
Eroica: *Mystic II 2.
Escadrille: Manassa Mauler 2.
Escalade: Manassa Mauler.
*Escarpolette: Intentionally 3.
*Escuina: Manassa Mauler 3.
Estoril: St. Hugo.
Eternal Annie: Julmar.
Ethel Gray: Deadly Actor 3.
Etoile Filante: Charlie's Song 3.
Eulogy: Alhambra 3.
*Evangelist II: Bonne Espoir 2.
Evanstep: Rhyme or Reason.
Evening: Evening Glow 2.
Evening Belle: Evening Glow.

Fair Brown: Sabotage 3.
*Fair Colleen: New Providence.
Fairdair: Little Amy 2.
Fair Dancer: Jedu 3.
Fair Ida: Sonoma.
Fairness: Wedlock 3.
Fair Ranger: Sunset Glow 2, Weatherwise 2.
Fair Rosalind: Vital Force 3.
Fair Ruffles: Young Ruffian.
*Fairvale: New Providence 2.
Fair Voter: Little Amy 3.
Fairy Maiden: *Hakuchikara 3.
Fancy Racket: First Landing 2.
Fanny Welsh: Sine Wave.
Fara: Al Davelle 3.
Far North: Eagle Admiral 3.
Fashion Page: Greek Page.
*Fast Fanny: Net Ball 3.
Fast Heels: Yor Marc 3.
Fay Legrow: Fay's Night Out.
Feola: Monarchy 2, Round Table 2.
*Feu Follet: New Policy.
Fiction: Pierpontella.
Fierce Wind: ‡*Langton Breeze.
Fighting Fit: Squire John.
Fighting Marge: Fighting Hodge.
Filon d'Or: Adapt 3.
Firefly: Venetian Way.
Firetop: Chuckabuck 3, Top Tourn 3.
Firoza: Desert Fire.
First Kiss: Pieyed, Revel 2.
Flag of Truce: ‡Fairfax.
Flag Trick: ‡Fairfax 2.
Flaming Mamie: ‡Air Delight 2.
Flaming Top: Top Tourn 2.
Flaming Swords: Star Gaze 3.
Flamme Verte: *Anita's Son 3.
Flaring Top: Top Tourn.
Flash of Steel: ‡*Steel Flash 3.
Fledgling: Village Idiot 2.
Fleur de Mal: Victory Beauty 2.
Flivver: Wonder Where 3.
Flora May: Rambling Pic 3.
Flourish: Rock n Ran 3.
Flower Girl: ‡Beau Shah 3.
Flying Banner: Banner Lou 2.
Flying Choice: Terrang.
Flying Comet: Equifun 3.
*Flying Fortress: Retaliation.
Flying Level: Ekaba 2.
Flying Mary: Rambling Pic 2.
Flying Rocket: Banner Lou.
Flying Roman: British Roman.
Flying Streak: British Roman 2, Ro-Fran 2.
Fly Light: Theo Geo 3.
Flynet: Net Man.
Fly Swatter: Net Man 3.
Flyweight: Net Man 2.
Folly: ‡*Orestes Kid 3.
Fond Wish: Redbird Wish.
Footprint: Commodier 3.
Forever Thine: Rose of Serro.
Forever Yours: Promised Land 2.
Forget: Spangled Jimmy 2.
Forgetmenow: Creole 2.
Foxy Tetra: Ruwenzori 2.
Friar's Carse: Recite 3.
Frilette: Refute 3, Silver Spoon 3, The Searcher 3.
Fun and Fickle: Equifun.
Fun Time: White Apache.
Fuss Budget: Tom Thumb 2.
Futility: Master Palynch 3.
Future Policy: Refute.
*Gabla: Mr. Fantastic 3.
Gala Han: Chulinda.
Gala Veil: Miss Vanguard 2.
Galeace: ‡*Duc de Richmond.
Gallant Betty: Davy 3.
Gallant Foe: Squire John 2.
Gallant Lassie: Davy 2.
Galleon Gold: Spicy 2.
Gallonia: Piagal.
Game of Chance: *Ole Fols.
Gamonia: Piagal 3.
Gavin: Deemster.
Gay Music: Ky. Music 3.
Gay Whirl: Whirl Out.
Geisha: Initiate 2.
Genevra M.: Isendu 3.
Gentle Tryst: ‡Caught 2.
Georgia Marble: Scotland 2, Sweet Error 2.
Ghazni: Dunce.
Ghost Ship: Silver Ship.
Gifted Lady: Real Son 3.
Ginger Cookie: Delta Jean.
Gino Patty: Cee Zee 2.
Glaive: Cleave.
Glare: Glittering Sigh.
*Glory of the Seas II: Hare Raising 3.
Godiva: Dr. J. Howard 3.
Golden Cub: Linmold 2.
Golden Fair: Linmold 3.
Golden Haze: Octopus 3, Spicy 3.
Golden Kopje: Crafty Skipper 2.
Golden Penny: *Seaneen 2.
Good Han: Chulinda 2.
Good Thing: Eltoro the Great 2.
Goose Egg: Vic Mon 3.
Goshen Pass: Power Dam.
Grace: City Shoes 3.
Grace Heather: City Shoes 2.
Grade: Miss Uppity 3.
Grand Dame: Credit Curb 2.
Granite Dust: Scotland 3, Sweet Error 3.
Granny: Clandestine 3.
Grasp: Plion 3.
Greta Ellsworth: Macdan 3.
Greedy Girl: Plion 2.
Greek Blond: Greek Chief.
Green Girl: Delta Jean 3.
Green Pepper: Official Seal 3.
Grenna: Senorita Gal 2.
Grenna's Gal: Senorita Gal.
Greth: Auther B.
Grey Nose: Cuvier Boy 3.
Griselda: Dotted Line 3, Free Stride 2, Redbird Wish 3, Ring of Kerry 3.
Halcyon Days: Tompion 2.
Handcuff: Ouija Board 3.
Hanovianne: Rose's Gem 2.
Hanovia: Rose's Gem 3.
Happy Ending: Ali's Pride 2.
Happy Go Fleet: Fleet Nasrullah.
Happy Lope: Moor Moose 2.
Harem: Gulio Cesere.
Harmonica: Waltz.
*Harmonize II: Jimmer 3.
Harridan: Pete's Folly 3.
Harriet's Kid: Conestoga 2.
Harriweista: Pete's Folly 2.
Harvest: Tedwyn, Jr.
Hasty Blue: High Performance 2.
Hasty Love: *Midontrial 3.
Heavenly Blue: Riz.
Heavenly Wind: *Tempest II 2.
Hedda Gab: Mr. Fantastic 2.
Helen Agnes: Jive Music 2.
Helen Drake: Strongboy 3.
Helene: Eamohe.
Helen's Babe: Miss Bally 3.
Helen T.: Jive Music 3.
Hellenize: Sunday Sail 3.
Henny Penny: Captain Dick.
Henriette Hardies: Beat the Drums 3.
Henriette Maria: *Calais II 3.
Hepcat: Cuvier Boy 2.
*Herodias: War Eagle 3.
*Highland Dell: Kitty Girl 3.
Highland Fling: Sword Dancer.
Hildene: First Landing.
Hindoo Rose: Gold Duchess 3.
Hipparete: Rash Statement.
Hit: Chatterly.
Hollyam: Miss Independent.
Honeymaid: Honeynob.
Honeymoon: Honeys Gem.
Honeys Sister: Sisters Prince.
Housekeeper: Heeler's Star 2.
Housework: Matthias 2, Tadoussac 2.
Hussy: Boston Again 3.

*Ice Maiden: Knee Deep 2.
Icon: Desert Fire 3.
Ida S.: Sonoma 2.
Idle Jest: ‡*Narcissus II 2.
Idle Lady: ‡*Narcissus II 3.
Iltis: My Dear Girl.
Imminent: Catapult 2.
Impulsive: Clem.
Inchcape Belle: ‡Hindrance 3, Itobe 3.
Inchcapella: ‡Hindrance.
Inchcapri: ‡Hindrance 2.
Include: Ring of Kerry.
Inhibition: Freedoms Pride 2.
Initiative: High Performance.
Insagal: Five to Two.
Insamer: Five to Two 2.
Inscoelda: Catapult 3, Dotted Line 2, Free Stride, Ring of Kerry 2.
Inscribe: Dotted Line.
Insulin: Five to Two 3.
In Thanks: Freedoms Pride.
Invisible: Hymient 2.
Iona: *Tomy Lee 2.
Iribelle: Victoria Park 2.
Irish Brume: Naughty Flirt 2.
*Irish Lady II: Roman War 3.
Irish Witch: Irish Jay.
Irvana: Jack Flynn 3.
Isaqueen: Dr. J. Howard.
I Say: Toby's Brother 3.
Iseult: Airmans Guide 2.
Isgoot: Itobe.
Island Glory: Kadra.
I Tops: Greek Top.
Itsabet: Isendu.
Itsadate: Darling June 2, Sweet June 2.

Jabot: Tompion 3.
Jaconora: Nora Dares.
Jamae: Old Blarney.
Jayjean: Isendu 2.
Jean La Belle: Terra Firma 2.
Jeanne Bowdre: Polamby 3.
Jeannetti: Polamby 2.
Jehane: *Sailor's Guide.
Jennydang: *Tudor Era 2.
Jessie Gladys: Greek Page 2.
Jest: El Humor 2.
*Jezebel II: Natego 2.
Jiffy: *Tomy Lee 3.
Joan: ‡After Supper 2.
Joan Drake: ‡*Romeo 2.
Joan of Navarre: ‡*Romeo 3.
Jo Bonner: Star Gaze 2.
Johann: Hillsdale.
Josephine Kidd: Glen Laddie.
Joybird: Troilus 3.
Joyce Gober: Good Joy.
Joyce Grove: *Day Court.
Judy L.: Tullo 2.
Judy O'Grady: Merganser 2, Piano Jim 2, ‡Policeman Day 2.
Jug of Wine: Sunny Boy S. 3.
Julia J.: Desert Fire 2.
Jurisdiction: Novicia 3.
*Juristic: Novicia 2.
Jury: La Fuerza 2.
Just Sissy: Copper Cap 2.

Kanace: Vertex.
Kanlast: Vertex 2.
Katie Dear: Little Umpa 2.
Katrina: Rick City 3.
Katydid: Rick City 2.

K. C. Katy: Macdan.
Kekawaka: Kadra 2.
Kemp: Latin Lover 3.
Kenton Girl: Sonoma 3.
*Khadija: Azure's Orphan 2.
Kid Glove: ‡*Orestes Kid.
Kiltamond: Indian Maid 3.
Kilta Verse: Indian Maid 2.
Kindergarten: Miss Uppity 2.
Kindly Miss: Chuckabuck.
Kings Choice: Caledon Beau 3.
Kippy: Bang's Victory 3.
Kitche Manitou: Good Joy 2.
Kitty Lass: Kitty Girl.
*Knight's Daughter: Monarchy, Round Table.
Knight's Lady: Real Son 2.
Knight's Star: Cuvier Relic 3.
*Knockaney Bridge: ‡Ancestor 2.

Le Cenerentola: *Sailor's Guide 3.
Lace Reigh: Cobul 3.
La Chansonnerie: ‡Chambourg 3.
Ladana: Bardstown 3.
La Drole: Sad Valley 3.
Lady Alma: Civic Pride 2.
*Lady Angela: Nearctic.
Lady Baltimore: Mlle. Dianne 3.
Lady Catunia: ‡Tuna Pal.
Lady Chicksands: Mr. Noble 3.
Lady Doreen: Arracado 3.
Lady Dorimar: Polylad.
Lady Emmelina: Noble Sel 3.
Lady Florise: Call Call 2, Vunderbar 2.
Lady Floyd: Last Hour 3.
Lady Hamond: Sandy Streak 3.
Lady Jane D.: Winning Shot.
Lady Julian: Call Call 3, Vunderbar 3.
Lady Kells: Heavenly Body 2, Hidden Talent 2.
*Lady Kildare: Perfect Hostess.
Lady Lark: A Glitter 3, Bardstown 2.
Lady Legend: Sky Clipper 2.
Lady Lewis: Lord Renraw 3.
Lady Marlboro: Fair Maggie 3.
Lady Menifee: Bumpy Road 3.
Lady Much: Last Hour 2.
Lady Rachel: Open View 3.
Lady Riaf: Auther B. 2.
Lady's Delight: Matthias.
Lady Sissy: Copper Cap.
Lady Teddy: Whitley 2.
Lady Waterloo: Gold Duchess.
Lady Wisdom: Jet Colonel 3.
Lady Zev: Zevs Joy.
La Franza: La Comedienne.
La Gorce: Strongboy 2.
*La Grisette: Greek Star 3.
La Jolie: ‡*Muguet II 2.
Lake Chapala: Tango's Flash 3.
Lakewood Miss: Miss Bally.
*La Muiron: Hidden Treasure 3.
Lap o' Luxury: Eltoro the Great.
La Reine: ‡*Muguet II 3.
Larksnest: T. V. Lark 2.
Lassapetite: Count Lathum.
Last Bang: Bang's Victory.
Last Boat: Demobilize 2, Silver Ship 3.
Last Light: Vertex 3.
Last Salute: Demobilize.
Last Wave: Finnegan.
*La Troienne: Bases Full 3, Pierpontella 3.
Lauderdale: Las Olas.
Laura Lee: Manassas.
Legendra: Sky Clipper.
Leger Day: Psyche's First 3.
Leghorn: Captain Dick 2.
Leila Y.: Nevada Bond 2.
Lesina: *Estacion.
*Lespedeza II: Dixie D. 3.
*Lettone: ‡Chambourg.
Level Best: Levelix 2, Recite.
Leventia: Francean.
Light Lady: Whitley.
Light Lark: T. V. Lark 3.
Light of Day: Psyche's First 2.
Lima: The Driller.
Lindie Bee: ‡Basil Bee.
Lindos Ojos: ‡After Supper 3.
Link's Girl: Jimmer 2.
Listen In: Bonne Espoir 3.
Little Jeep: Bumpy Road.
Little Lea: ‡Gridiron.
Little Priss: Resolved.
Little Sleeper: Eltoro the Great 3.
Little Visitor: ‡Gridiron 3.
Little Wichita: ‡Gridiron 2.
Liz F.: Conestoga 3.
Lo: Mr. High Lo 3.
Locomotion: Casino 3.
Lodina: ‡Sun Dog 3.
Lo Lo: Ballysadare 3.
L'Omelette: Shirley Jones.
Looking Glass: ‡*Venetian Glass.
Lope: Legal Advisor 3, Moor Moose 3.
Lost Horizon: Sybil Brand 3.
Lotopoise: Noble Noor 2, Poco Bayo Rey 3.
Louisiana Lou: Tender Size.
Lovescape: *Midontrial 2.
Loyal Worker: Tadoussac.
Lull: Li'l Fella 2.
Luscinia: Li'l Fella 3.
Luvomike: Mr. Barrister.

Mabel A.: ‡Air Delight 3.
Mac Bea: MacBern.
Macedonienne: *Mystic II 3.
Madam Capet: ‡Parapet 2.
Mad Passion: Greek Page 3.
Mae Game: Mr. Noble.
Maegay: Foxy Phil 2.
Mafia: Meno Dream 3.
Mahmoudess: Promised Land.
Magia: Black Hills 3.
Magic Spell: Pen Bolero 3.
Maid of Honor: Good Joy 3.
Makeup: Old Story.
Mala Raya: Latin Lover 2.
Malmaison: Fightin Indian 2.
Malta: War Signals 3.
Malvina B.: Fightin Indian 3.
Mammy's Girl: Darling June 3, Sweet June 3.
Many Waters: Swirling Abbey.
Maradadi: Gray Flank 2.
Marcella Miss: Tempted 3.
*Marcellina: Jet Speed.
Marella: Sandy Streak 2.
Margaret Lawrence: Idun 3, Irish Lancer 3.
Marie Kantar: Las Olas 2.
Marie Therese: *Calais II.
Marita: *Ole Fols 2.
Marjolaine II: ‡*Muguet II.
Marjorie M.: Miss Royal 3.
*Martha Snow: Peeping Tom 3.
Martha Vito: Capt. Boss Gen'l.
Marvina: Echoic 2.
Marv's Echo: Echoic.
Mary-Esther: Rambling Pic.
Mary Jane: Mr. Eiffel 3.
Marynell: Topshare 3.
Mary On: Mare's Beau 3.
Mary Schulz: Mare's Beau 2.
Mary Tavy: *Calais II 2.
Mary Terry: Greek Top 2.
*Maskee: Meno Dream 2.
Master's Passion: Bally Hill 3.
Mata Hari: Solution 3.
Maud B. L.: Assigned Risk 3.
Maxima: Tedwyn, Jr. 3.
May Mack: Miss Independent 3.
*Medora II: Star Radiance 3.
Melanie Cord: Macdan 2.
Mellow Mood: El Humor.
Melodia: Blue Crooner 3.
Melodic: Golden Notes.
Memanne: Bally Hill 2.
Merry Liege: Merry-Bo 2.
Merry Vixen: Star Radiance 2.
Merry Zac: Merry-Bo.
Me Sooner: Noble Noor, Poco Bayo Rey 2.
Midge: Bang's Victory 2.
Midnight Flyer: Filigree 2.
Midwinter: Mr. Eiffel.
Mighty Dobree: Strongboy.
Miles Away: Dru Away.
Milfoil: Greek Top 3, Matthias 3, Tadoussac 3.
Millrose: Twentyone Guns 2.
Minnant: Nora Dares 3.
*Minnewaska: Toluene 2.
Minnora: Nora Dares 2.
Minstrelette: Venetian Way 2.
Mint de Mie: Boston Again 2.
Miranda: Mail Order 3.
Mirari: ‡*Venetian Glass 2.
Mirawala: Mail Order 2.
Misleading: El Zag 3, Endine 3.
*Miss Alesia: Infantry.
Miss Amie: Gold Cover.
Miss Aubrey: Tinkalero 2.
Miss Bango: Little Umpa.
Miss Bunting: Fleet Nasrullah 3.
Miss Buttall: Knee Deep 3.
Miss Disco: ‡Independence.
Miss Dolphin: Confuse 3.
Miss Eagleton: *Wiggle II 2.
*Miss Erene III: Azure's Orphan 3, Clem 3.
Miss Ferdinand: Endine 2.
Miss Hoop: Confuse 2.
*Missinaibi: Dunce 3.
Mississister: Te Amo Weep 2.
Miss Jemima: Resolved 3.
Miss Larksfly: T. V. Lark.
Miss Lo: Mr. High Lo.
Miss Mahmoud: Clem 2.
Miss Marr: Roman History 2.
Miss Nebraska: Try It.
Miss Nosoca: Carolina Joy.
Miss Orbed: Little Umpa 3.
Miss Prudence: Resolved 2.
Miss Rustom: Bulpamiru.
Miss Tinka: Tinkalero.
*Miss Turley: Major Turley 2.
Mixed Party: Cap Stadium 2.
Miyako: Initiate 3.
Model Maid: Aerial Wonder.
Model Princess: Aerial Wonder 2.
*Molecomb Peak: Crafty Skipper.
*Mon Amie Nane: Gold Cover 2.
Monel: Hidden Treasure 2.
Morning: ‡Basil Bee 2, ‡Hustle.
Mother: Tom Thumb.
Mother Hen: Shirley Jones 2.
Movie Star: Tight Nit 3.
Mumtaz Begum: ‡*Darubini 2.
Mumtaz Mahal: ‡*Darubini 3.
Music Hall: Ky. Music 2.
My Carolyne: Fay's Night Out 3.
My Lava: Riz 3.
My Recipe: Intentionally.
My Reverie: Dru Away 2.

Nada: Sacheen 2.
Nashara: Roryare.
Nash Light: ‡Black Andy 3.
Native Gal: Royal Native.
Native Wit: Royal Native 2.
*Nature's Smile: Royal Native 3.
Navigating: Airmans Guide.
Nay Kickie: City Shoes.
Nectarine: Ying and Yang 2.
Neelia: Air Pilot 2.
Nellie Flag: Finnegan 2.
Nellie Morse: Finnegan 3.
Nellie Worthington: Pieyed 2, Revel 3.
Neshaminy: Polylad 3.
Neva S.: Bettyanbull 3.
*Never Again II: General Arthur 2.
Never Cross: Francean 3.
Never Tell: Official Seal.
*Newbattle: White Apache 2.
New Nell: Sacheen.
Nigua: Sharpsburg 2.
Nilder: Miss Orestes.
Nimble Hoof: Ekaba 3.
*Nina Bruja: Sharpsburg.
*Nipisiquit: Toluene 3.
Nitouche: Sharpsburg 3.
Noborishiro: *Hakuchikara.
Noon Maid: Admiral's Ace.
Norado: Pen Bolero 2.
Nora Sue: Yes More.
Norgrand: Credit Curb.
Northern Cross: Eagle Admiral 2.
Nova Mae: Mr. Noble 2.
Novice: Village Idiot.
Nurse O'War: Pie Queen.
Nursery School: Miss Uppity.

Oil Princess: Oil Rich.
Okaye: Mercy Me.
Omnipotent: Gigantic 3, Jet Journey 3, Tenacious 3.
One Hour: ‡Basil Bee 3, ‡Hustle 2.
One More Chance: *Babu 2.
On Mask: Meno Dream.
On the Fly: Wonder Where.
*On Trial: *Midontrial.
Opal Jack: Tight Nit.
Opeea: Mercy Me 2.
Opiopio: Kadra 3.
Orange Leaves: Ying and Yang.
Orientation: Initiate.
Ortaisi: Total Traffic.
Otra: Resaca 2.
Ouija: Ouija Board.
Ouphe: Dr. Herb 2.
Our Bobbie: Jimmer.
Our Carolyne: Fay's Night Out 2.
Our Cricket: Linita.
Outamar: Dixie D.
Outdone: ‡Independence 2.
Ovalette: Deemster 3.
Overcross: Victory Beauty.
*O Yucha San: Capt. Boss Gen'l. 3.

*Padula: Barrister Bob 3.
Palmer Park: Bumpy Road 2.
Palm Leaf: Rock n Ran.
Palmy: Rock n Ran 2.
Pana Franka: Foxy Phil 3.
Pancha: *No Fear II 2.
Panoramic: Honeys Gem 2, Sisters Prince 2.
Parchesi: Heroic Nun.
Par-Queen: Dr. J. Howard 2.
Parvulita: *Petare 3.
Pass Key: ‡Caught.
*Patissiere: Admiral's Ace 3.
Paula's Lulu: Nevada Bond 3.
Paulina L.: Leon K. 3.
Pelerine: Two Cent Stamp 3.
Pelisse: Two Cent Ctamp 2.
Pelure: Two Cent Stamp.
Penance: Old Story 3.
Penelope: Old Blarney 3.
*Penicuik II: Rare Rice 2, White Apache 3.
Pennycomequick: Rare Rice 3, *Seaneen 3.
Pen's Norado: Pen Bolero.
Pentagon Lady: Manassas 2.
Perigee: Golden Notes 2.
Perimetric: Ten Five 2.
*Periwinkle II: Ten Five 3.
Perlette: Intentionally 2.
Peroxide: Greek Chief 2.
Persickle: Tinkalero 3.
Persuasion: Dark Trust 3.
Pertinent: Caledon Beau 2.
*Pervencheres: Retaliation 3.
Petite: Count Lathum 2.
*Petunia: ‡Tuna Pal 2.
Phantom Ship: Silver Ship 2.
Pied Bull: Cobul.
Pilate's Child: Deadly Actor.

Piltrafa II: *Babu 3.
Pink Clover: ‡Tuna Pal 3.
Play Mary Jane: Mr. Eiffel 2.
Play Star: Mercy Me 3.
Please Do: Cedar Brook.
Pleasurette: Joy Boy.
Point Duty: *Amerigo 3, Happy Princess 3, Sunset Glow 3, Weatherwise 3.
Polnettie: Polamby.
Polynesia: Some Classic 3.
Polythia: Echoic 3.
Pooks Hill: Dr. Herb 3.
Popularity: Bevy of Roses.
Porter's Girl: Stylish Frank 2.
Port-Hole: Waltz 2.
Port Royal: Royal Balladier 2.
Posted: Major Flight 3.
Poupee: Tempted 2.
Prairie Lass: Annie L. 2.
Precept: Dine Me 3.
Precipitate: Catapult.
Princess Doreen: Arracado 2.
Princess Promise: Official Seal 2.
Princess Whittier: Aerial Wonder 3.
*Prioress: Dark Trust 2.
Priority: Dark Trust.
Procne: Total Traffic 2.
Pry Miss: Confuse.
Psychist: Ouija Board 2.
P T Boat: Tick Tock 2.
Puleeze: Filigree.
Puppy Love: Riz 2.

Quarrel: Tom Thumb 3.
Quatre Sous: ‡*Duc de Richmond 3.
Queen Advice: Mrs. Hellen.
Queen Boscombe: Royal Balladier.
*Queen Herod: Whirl Out 3.
Queen of Baghdad: *King of Basrah 2.
Queen of Basrah: *King of Basrah.
Queen of May: Jet Colonel.
Queen of Scots: *King of Basrah 3.
Queen o' Stars: *White Cachet 2.
Quick Touch: Quill.
Quick Verdict: Novicia.
Quivira: Whodunit 3.

Radio Time: Li'l Fella.
Raftonia: Major Turley 3.
Rain Crow: Terrang 2.
Raphis: *Monte Carlo 2.
Ratine: Hidden Treasure.
Ready: Miss Orestes 2.
Real Clear: Mr. Dan A. 2.
Realist: Real Son.
Red Fleet: Octopus.
Red Glow: El Carmelo 3.
Red Haze: Octopus 2.
Red Sunset: El Carmelo 2.
Reelon: Easy Spur 2.
Reflex: Dru Away 3.
Regal Lady: Battle Dance 3, Talent Show 3.
Regal Lily: Talent Show 2.
*Regal Roman: Rash Statement 3.
*Regina II: Nushie 3.
Remiss: Creole.
Retama: Resaca.
Retrospect: Lady O. 2.
Ricky's Mom: Rick City.
Rio Oso: Tight Nit 2.
Risk: Busher Fantasy 2.
Risky: Busher Fantasy 3.
Robins Charm: Alhambra.
Rockabye Babe: British Roman 3, Miss Bally 2, Ro-Fran 3.
Rocky Margot: Cedar Brook 2.
Romanesque: Irish Jay 3.
Roman Grace: Our Colonel, Roman Colonel.
*Roman Road II: Fightin Indian.
Rose Bed: Rose's Gem.
Rose Leaves: Royal Living 3, Ying and Yang 3.
Rose Margot: Cedar Brook 3.
Rosie O'Grady: The Irishman 3.
Roumelia: Mlle. Dianne 2.
Royal Flush: Casino.
Royal Ink: Addie Belle 2.
Royalite: Zevs Joy 3.
Royal Lily: Talent Show.
Royal Passes: Miss Royal.
Royal Princess: *Anisado 3.
Royal Transport: Casino 2.
Royal Union: ‡*Romeo.
Royal Venture: Whirl Out 2.
Royal Wanton: Miss Royal 2.
Ruanda: Ruwenzori.
Ruby Talbot: Deadly Actor 2.
Ruddy Belle: Conestoga.
Ruddy Light: Kentucky Pride 3.
Rude Minx: Cap Stadium.
Ruffling: Young Ruffian 2.
Rumbling: Blonde Demond 3.
Rum Bumble: Auntie Watt.
Rummond: Blonde Demond 2.
Rumpast: Blonde Demond.
Running Briar: Carolina Joy 3.
Run Sun: April Skies 2.
Rushagal: Cherokee Miss 2.

Saddle String: Latin Lover.
*Sagacity: Miss Orestes 3.
Salathe: Burrard 3.
Samovar: Carolina Joy 2.
Samovar (Eng.): *Day Court 2.
Sandal: ‡*Venetian Glass 3.
Sandra Dale: Sandy Streak.
Sanlinea: *Amerigo.
Sanoj: Spicy.
Sapienza: *Anisado 2.
Sari: Charlie's Song 2.
Sari Omar: Charlie's Song.
Sarita: Nearctic 3.
Sassaby: Oscarem 2.
Saucy Sue: Dandy Blitzen 2, Oscarem 3.
Say Gal: Toby's Brother 2.
S. Bee: Better Bee.
Scared Cards: Cuvier Relic.
*Scarlette II: ‡Chambourg 2.
Scherzo: Mike Hudson, Jr.
Schottische: Total Traffic 3.
Scotch Fling: Beat the Drums.
Scram: La Comedienne 3.
*Sea Green: Mr. Dan A. 3.
Sea Mark: ‡*Langton Breeze 3.
Sea Nymph: Knee Deep.
Sea Shell: Hare Raising 2.
Sea Snack: Endine.
Seaweed: Benell 2.
Sedbergh: Tango's Flash 2.
Seemly: Caledon Beau.
Selabull: Noble Sel.
Seldina: Redbird Wish 2.
Sensme: Dr. Herb.
Seraphic: *Martini II 2.
Seven Veils: Miss Vanguard 3.
Sevres: Better Bee 2.
Shady: Waltz 3.
Shakealeg: Bobbin 2.
Shameen: Eamohe 2.
Sharman: Cobul 2.
She Za Cutter: Fair Maggie.
Shootin Tops: Topshare 2.
*Shyness: Rosewood 3.
Siama: Bald Eagle, One-Eyed King.
Sicily: Cee Zee.
Sickle Comb: Sabotage 2.
Sicklefeather: Wedlock 2, Power Dam 3.
Sickle Flight: Air Pilot.
Sickle Sun: Winonly.
Silent Faith: Totem Hawk.
Silent Hope: Totem Hawk 3.
Silent Memory: Totem Hawk 2.
Silent Moments: Lady O. 3.
Silver Beauty: Eamohe 3.
Silver Fog: Silver Spoon, The Searcher.
*Silver Hue: Bright Tiny 3, Swirling Abbey 3.
Silver Lace: Our Colonel 3, Roman Colonel 3.
Silver Queen: Greek Star.
Silvonah: *Maxinkuckee 3.
Silvonessa: *Maxinkuckee 2.
Singan: Care for You.
*Singida: Care for You 2.
Sirenian: Creole 3.
Sissy C.: Copper Cap 3.
Sister Bry: Sunny Boy S.
Sister Sarah: Nearctic 2.
Sister Sweep: Te Amo Weep.
Skerandy: ‡Black Andy.
*Skerweather: ‡Black Andy 2.
Skyway: Equifun 2.
Slang: Foreign-Grey 3.
Slattern: Delta Jean 2.
Slow and Easy: Rosewood 2.
Smart Daughter: Rob Bob.
Smoky Gal: Jack Flynn 2.
Snack: Mr. Snack.
Snakeless: Naughty Flirt 3.
Smoking Torch: Jet K.
Snooksie Bradley: Auther B. 3.
Snow Goose: Merganser.
Sobersides: *Cellyar 3.
Sofarsogood: Great Shakes.
Softie: Wedlock.
Solar Display: Men at Play.
*Solar System II: La Fuerza.
Some More: Hit the Trail 3.
Some Turley: Major Turley.
Songburst: Troilus 2.
Sordavala: Pie Queen 3.
Sourdine: Sir Flip 3.
Sox: Heroic Nun 3.
Spangled Belle: Spangled Jimmy.
Sparkling H.: Ginos Dream 2.
Speed Boat: Levelix 3, Recite 2, Sword Dancer 3, Tick Tock 3.
Speedy Missile: Miss Vanguard.
Spinning Mare: Anne L. 3.
Spiteful Sue: Dandy Blitzen.
Spring Cleaning: Heeler's Star 3.
Spring Folly: Pete's Folly.
Spur Flower: Terra Firma 3.
Squall: *Tempest II.
*Stalina: Sunday Sail.
Star Miss: Wichita Maid 2.
Star Pupil: *White Cachet.
*Starweed: Breaux 3, Wichita Maid 3.
Star Wish: Wichita Maid.
Step Across: High Bid 2, Progressing 2.
Stepinanna: Hillsdale 2.
Stepping Stone: High Bid, Progressing.
Step's Girl: I Step.
Stimulope: Legal Advisor 2.
Strenuous: Commodier 2.
Striking: Bases Full.
Style Parade: Linmold.
Subterranean: Atoll 2.
Sub Rosa: Solution 2.
Summer Time: Oil Rich 3, Royal Living 2.
Summit: Great Shakes 3.
*Sunbeat: Happy Princess 2.
Sun Dance: ‡Sun Dog.
Sun Destiny: ‡Vendetta 3.
Sun Emerald: Roman War 2.
Sun Gamonia: Piagal 2.
Sun Helmet: *Amerigo 2.
Sunlight: Tompion.
Sun Miss: Dunce 2.
Sun Mixa: Big Effort.
Sunny Fields: Merry-Bo 3.
*Sunset III: Sunset Glow, Weatherwise.
Sunshot: ‡Ancestor 3.
Sun Surplus: Manassas 3.
Sun Teatime: April Skies 3, Winonly 2.
Suntica: Cee Zee 3.
Suspicion: Assigned Risk.
Sweepilla: Bald Eagle 3, One-Eyed King 3.
*Sweepless: Sky Clipper 3.
Sweep-A-Spec: Lady O.
Sweep Out: ‡Independence 3, Sword Woman 2.
Sweet Afton: Sweet Error.
Sweet Nymph: *Wiggle II.
Sweet Victory: Vic Mon.
Swing Music: ‡Sun Dog 2.
Swing On: Noureddin 3.
Swing Time: Sword Dancer 2.
Swizzlestick: Airmans Guide 3.
Sword Knot: ‡*Steel Flash.
Sword Play: ‡*Steel Flash 2.
Sybarite: Open View 2.
Sybil: Sybil Brand.
Syssou: ‡*Duc de Richmond 2.

Tabloid: Senorita Gal 3.
Tame Duck: Irish Cousin 3.
Tango Winner: Tango's Flash.
Taps: Demobilize 3.
*Tara II: Gulio Cesere 3.
Tarn: Cold Bay 2.
Tarna Did: Cold Bay.
Tarnish: Cold Bay 3.
Tatoule: Natego 3.
Teddy's Star: Cuvier Relic 2.
Teapot: Winonly 3.
Tenez: Hit the Taril 2, Resaca 3.
Terse: Linita 2.
Tete-A-Tete: Ripte.
*Tetra Lass: Ruwenzori 3.
*Tetrina II: Star Radiance.
Theda Bara: Glen Laddie 2.
*The Minx II: Big Effort 3.
Thendara: April Skies.
*Therapia: *Maxinkuckee.
The Schemer: Clandestine 2.
The Widow: French Coat 2.
Thine: Rose of Serro 2.
Thistle Belle: Honeynob 3.
Thistlewood: Honeynob 2.
Thread o' Gold: Adapt 2.
Tiara: Biscayne 3.
Tiddlewink: Heroic Nun 2.
Tidy Maid: Warfare 3.
Tidy Whisk: Warfare 2.
Tiens: Rose of Serro 3.
Tige O'Myheart: Idun, Irish Lancer.
*Tir an Oir: *Seaneen.
Titanic: *Martini II 3.
Tivoli II: Beau Diable 3, Biscayne 2.
Tokalon: Jet K. 3.
Toomuch: Last Hour.
Too Sunny: Happy Princess.
Toplette: Topshare.
Top Level: Levelix.
Torch Lassie: Beat the Drums 2.
Tortoise Shell: Hare Raising.
Tosca: *Mystic II.
Town and Gown: Quick Thrust 3.
Town Cri: Quick Thrust 2.
Town Silver: Our Colonel 2, Roman Colonel 2.
*Town Talk II: Net Ball 2.
Trans Case: Trans Page.
Transour: Sir Flip 2.
*Transparent: Hymient.
Transwise: Trans Page 2.
Treasure: Treasure Quest 3.
Tree Fly: Plion.
Trifairy: Ballysadare 2.
Trimeter: *Sailor's Guide 2.
Trique: ‡Fairfax 3.
Trocha's Baby: Twentyone Guns 3.
Troubanova: Admiral's Ace 2.
Trouble Cri: Quick Thrust.
True Bearing: Make Sail 2.
True Flyer: Filigree 3.
True Time: True Tan.
Trustful: La Fuerza 3.
Tsukishiro: *Hakuchikara 2.
Tubuai: Natego.
Tugela: Chatterly 3.
Tumbrel: French Coat 3.

Turkey Wings: Itobe 2.
*Tuscan Red: Captain Dick 3.
Twilight Tear: A Glitter 2, Bardstown.
Two Bees: Leon K.
Two Bells: Auntie Watt 2.
Two Bob: On-and-On 2.
Two Cities: Cross Channel.
Two Lea: On-and-On.

U-Boat: Atoll 3.
Ultimate Fancy: First Landing 3.
Unerring: Idun 2, Irish Lancer 2.
Up Early: Tick Tock.

Vagrancy: Nascania 2.
Vain Ellie: War Signals 2.
Valdina Anne: Theba Kid 2.
Valdina Fleet: Yor Marc 2.
Valdina Madam: Fair Maggie 2.
Valkyr: Nascania 3.
Vallema: New Providence 3.
Valley Polly: Sad Valley.
Valse: Cross Channel 3.
Vanda Cerulea: Bally Ache 2.
Vanity Fair: ‡*Narcissus II.
Vegas Night: Nevada Bond.
Velox: *Wiggle II 3.
Vermont Marble: Scotland.
Very Stylish: Stylish Frank.
Victoriana: Victoria Park.
Victoire: Count Lathum 3.
Vienna: Cross Channel 2.
Virginia Beach: Creswood Dottie.
Virginia L.: Gray Flank 3, Middle Brother 3, Mike Hudson, Jr. 3.
Vital: Vital Force.
Votes: Free Stride 3.
Vulcania: Nascania.

Wallflower: Jedu 2.
War-Aster: Ira Eaker.
War Banner: Creswood Dottie 3.
*War Music: ‡Hill Tie 3.
War Party: War Eagle.
War Ribbon: Battle Dance.
War Regalia: Battle Dance 2.
War Shadow: Creswood Dottie 2.
Warsick: Sabotage.
War Victory: Roman War.
War Whisk: Warfare.
Watchola: Spangled Jimmy 3.
Weather Love: Royal Balladier 3.
We Hail: My Dear Girl 2.
Weideleen: Te Amo Weep 3.
*Welsh Lady: Sine Wave 2.
Whirlabout: Sybil Brand 2.
Whirling Dun: Perfect Hostess 2.
Whirling Grey: Foreign-Grey.
White Favor: Peeping Tom 2.
White Folly: *Grey Monarch 3.
White Lady: *Grey Monarch 2.
*White Lodge: *Grey Monarch.
Who Dini: Whodunit.
Wichita Lass: Anne L.
Wicki Wicki: Oil Wick.
Wiggle Waggle: Banner Lou 3.
Wildwood: Oil Wick 3.
Will o' the Wisp: Hymient 3.
Wiloee: Oil Wick 2.
Winalot: *Tempest II 3.
Winds Chant: Alhambra 2.
Windy Point: ‡*Langton Breeze 2.
*Winsome Way: Promised Land 3.
Wise Daughter: Rob Bob 2.
Wise Decree: Nushie 2.
Wise Lass: Heeler's Star.
Wise Mother: Rob Bob 3.
Witchlike: Irish Jay 2.
Wondring: Solution.
*Worth While: Francean 2.
Woven Web: Espanto 2.

Yankee Girl: The Driller 3.
Yankee Maid: The Driller 2.
Yellow Dun: Perfect Hostess 3.
Yomi: Capt. Boss Gen'l. 2.

Zano Mary: Jive Music.
Zaza II: Gold Cover 3.
Zida: Zevs Joy 2.

Dams of Horses Placed In Stakes

The following index to the dams of horses which finished second or third in stakes includes flat and steeplechase racing. For parentage and stakes placings, see lists of Horses Placed in Stakes and Horses Placed in Steeplechase Stakes. For index to first, second, and third dams of stakes winners, see preceding list.

Accra: Nahodah, Nala.
Acid Anne: Turk's Boy.
Adaria S.: Chada.
Adieu: *Oceanic II.
Admirals Belle: Stephen.
Aesthete: Aesthetic.
*Alabaster II: Prince Scorpion.
Alagnes: Harrison County.
All Aboard: Galla Alla.
Almahmoud: Natalma.
Almerry: Merry Hill.
Al's Anna: Al's Mason.
*Alyxia: Postward.
Ambo: Hickory Red.
Ambush: Massacre.
Ample Sugar: Saccharine.
Anita S.: Satina.
Anne Ruth: Suggest Me.
Antagonism: Versus, Warlike.
Antonine: *Antonino.
Anyway: Any Morn.
Ara's Girl: Country Bull.
Ariel Bird: Flying Bird.
Arrayette: Bay Boy.
Ascendant: Real Cute.
*Asmara: Worshiper.
Athenia: Affectation.
Atina: Low Star.
Atom Ray: Salatom.
Aughafarnan: *Another Hyacinth.
Avacado: Prickly Pear.

Balla Kiss: Minnie C.
Ballarita: Boston Baker.
Ball the Jack: Ft. Dodge.
Balu Empress: Vir-Marie.
Barcuda: Bonzo, Mariners Guide.
Barnalick: *Lickety Split II.
Basquine: Honey's Tiger.
B. Double B.: Miss J. G.
Bee First: First Bim.
Belle Jeep: Jewel's Reward.
Belle of Troy: Cohoes.
Belle Revoke: Belleau Chief.
Bendisis: Sun Bend.
Best Call: Best Sickle.
Best Family: Caste.
Best Risk: All Hands.
B Fast: Val B-Fast.
Big Baby: Kiddie Book.
Big Event: Audience.
Big Lu: Annsie Pie.
Blue Alibi: Alibi Blue.
Blue Eyed Momo: Nasomo.
Blue Fleet: Solid Fleet.
Blue Grail: King Grail.
Blueinsco: Omaha Blue.
Blue Jeans: Natalie.
Blue Thistle: Really I Will.
Bona Girl: Bonagh Boy.
Bonalta: Beau Wagner.
Bonnie Hope: Koosh.
Bon Voyage: *Jackfield.
Boogie Queen: Alder Kid.
Boomdeay: Pop Corn.
Bramble Spunky: Cassopolis.
Bras Kitty: Pacifico.
Brave Regards: Sleepy Sullivan.
Bridal Suite: Bridal Bond.
British Columbia: *Loyal Lady II.
Bronze Wing: Raven Wing.
Broth: Itsaberry.
Bucklebury: Buck Marcy.
Bunny Hallow: Dr. Bunny.
Bunoora: Mineral Board.
Busanda: Bureaucracy, Management.
Busy Morning: Miss Thing.
Buy and Beware: Time to Sell.
Bytime: By Session.

Cadency: Roundency.
Cairngorum: Unity Courier.
Cameratta: *Camarista II.
Campana: Traveling Star.
Canadense: Candace.
Canadiana: All Canadian.
Carickmacross: Nickel Boy.
Carlyn Ring: Ringtilian.
Cathy Jo: Pic Cat.
Caustic: Sarcastic.
*Celaeno: Fairfield.
Challadette: Compactor.
Changing Ways: Flashy Ways.
*Chanson Folle: French Touch.
Cherry Sak: Nosey Josey.
Chocolate Maid: Curly Kem.
Cis Marion: Cis Sunglow.
Clampitt: Tube Rose.
Classic Under: Classic Red.
Clay's Queen: Vison's Son.
Close: Well Away.
Cloudy: Miss Cloudy.
Compelling: Percy Yates.
Connie's Girl: Chalvedele.
Coonjine: Fighting King.
Cosmopolite: Malaysia.
*Couloir: Mighty Chief.
Countess Patti: Bar Patti.
Countess Play: Count Down.
Cressanna: Bay Ben W.
Crisis: Ray's Fairy Gold.

Damask Rose: Damask Cloth.
Dancing Jody: Our Jody.
Darby Delilah: Narrissa.
Daring Lady: Quantrell.
Dark Dazzler: Royal Dazzler.
Dark Diana: Swaps Kin.
*Dark Justice: Just Chargit.
Dark Time: Miss Twenty.
Davelle: Benedicto.
Dawnlight Bay: Starry Night.
Diana Pebble: Idle Time.
Dickie Sue: Dickie Don.
Distinction: Czarina.
Ditchum: Chief Factor.
Divot: *My Hour II.
Dixie Flyer: Baird's Pride.
Dona Loretta: Sir Hawley.
Dottie Wattie: Yes Dottie.
Dragona: Slaipner.
Dreambag: Flying Dutchman.
Dusky Ann: Dusky Ram.
Dusky Maiden: *Shah Jehan II.

Earshot: Coach Wally.
East: Tuscan.
East Is East: Coloneast.
Easy Glory: Glo-Reign.
Edmo's Carey: Guy's Birthday.
Effervescent: Do Rae.
Elated: Elated's Pal.
Elite: Oligarchy.
Ella L.: Knight's Agent.
Elpis: Miss Quick.
Elude: Bay Harbor.
Elysium: Neshenun.
Emardee: Pleasant Prairie.
Enagh: *Shoerullah.
Entranced: Mystic Boots.
*Eolia: Willow Strip.
Ephyra: *Arywa.
Esoteric: Eternal Bim.
Eternal Ana: Crafty King.
Europa: Satan Helper.
Evening Milk: Moony.
Evening News: Frosty News.
Even Keel: Mr. Keel.
Ever Chatter: Yambos Chat.
*Excelente: Cornhill.
Extra Tricks: Cactus Tom.

Fabrica: Pierica.
Fair and True: *Troubadour II.
Fair Freedom: *Liberal Lady.
Fair Kathy: Surezel.
Fairlie Sound: *Bugle Call II.
Fairy Sea: Weeper's Jane.
Farmerette: Bornastar.
Femme Fatale: Salon.
Fennec: Con's Boy.
*Feu Follet: Bitter Feud.
Fifth Fleet: Fiji.
Fine Array: Peter the Hermit.
Fire Bre: Beau Bre.
First Effort: Efforts Duety.
First Flight: Rank and File.
Fit Reward: Radio's Reward.
Five Percenter: Instrumental.
Flaming Arrow: Count Arrow.
Flanvee: Trumpet.
Flattop: Chuckie David.
Fleet Ailine: Farm to Market.
Fleet Mammy: Caronat.
Fleet Raven: Gray Soldier.
Fleet Secret: Sly Piet.
Fleets Out: Navy King.
*Fleur Bleue: Hasty Dancer.
Flighty Girl: Flight Annee.
Flo Belle: Frank's Flo.
Florbond: Wayward Bird.
Flo Sague: Geechee Lou.
Flying Chant: Ky. Song.
Flying Flo: Atomic Jip.
Flying Gypsy: Gypsy Coin.
Flying Su: Baby Joe.
Flying Toots: Pepistrelle.
Fogbound: Mercybound.
Fooltown: Miz Liz.
Foothill Fanny: Queen's Fancy.
Forerunner: Styrunner.
Fragrance: Ambergris.
Fresh Breeze: Fresh Marble.
Fresh Deal: Fresh Doc.
Friponne: Chistosa.
Frontier Song: *Pardal Lassie.
Front Page: Khalita.

Galadust: Dusty Whirl.
Galagay: Strokkr.
Gallita: Nadir.
Gallop'n Grace: Lost Springs.
Game One: Sonic Blast.
Gay Grecque: Fleet Greek.
Gem Thief: Bad Willie, Hot Ice.
Genevra M.: John Bruce.
Ginger W.: Volcanite.
Glorious Star: Ricoaire.
Glory Miss: Miss Seven.
Golden Bolt: Golden Sun.
Golden Earring: Little Tytus.
Golden Legend: Spy Legend.
Golden Style: Achillean.
Gold Salute: Gaelic Gold.
Golf Gal: Hooker.
Good Example: Headmaster.
Good Morning: Hoist Away.
Goyette: True Verdict.
Grand Alarm: Grandherst.
Grass Widow: Marauder.
Gray Charmer: Jet Charmer.
Great Dream: Letusdream.
*Grecian Flower: Dig Down.
Green Turban: Mac's Trophy.
Grey Flight: Gray Phantom.
Grimalkin: Tamboro.
Grit: Sink Not Sunk.
Guinea Egg: Queen Command.

Hard Life: Brooklyn Bum.
*Hastra: Harvest Moon.
Hazelgreen: Bob's Finale.
Headfirst: Warhead.
Helen Abrigail: Miss Felida.

Hen Widgeon: Shuffle Duck.
Highclere: Crag.
Hijo Lanty: Hjio the Bull.
Hill Rose: Geeare.
Honest Penny: *Gainsworth.
Honey Sugar: *Ballybrittas.
Hoodwink: Pointer.
Hope: Our Hope.
Huldah J.: Washington.
Humane: Marlow Road.
*Hydrangea II: Nagea.

Imperatrice: Yemen.
Imperiosa: Noorette.
Inbeat: Im Willing.
*Ingalill: Crasher.
In Honor: Good Old Days.
Inscribe: La Plume.
Island Devil: Mecenary Island.
Itsadate: Hows the Handle.

Jaquita: Master Bill.
Jeannie Pie: Woodlawn.
Jeff's Moment: Moments Notice.
Jeopardy: Carthage.
Jimmette: Club House.
Joada: Roman Omen.
Joanny: Laddette.
Jocar: Debrulin.
Josefa: Forward Gunner.
Jo's-Last: Miss Heeler.
Joy Forever: Mister Jive.
Juliets Nurse: Run For Nurse.
Junior Nurse: Prince Quill.

Kaytino: Funformoore.
Kentmere Miss: Hoosier Honey.
Kitty Lass: Kitty Up.
Korlaid: *Tramore II.
Koubis: Goulash.

*Lady Angela: Countess Angela. Miss Angela. Princess Angela.
Lady Babette: Fairlawn Rocky.
Lady Bos'n: Guilton Madero.
Lady Dushka: *St. Amour II.
Lady Electra: *Haydn.
Lady Interview: Our Johnie.
Lady N Silk: Silky Sullivan.
Lady Rhymer: Sob Singer.
Lady Romance: Miss Cullen.
Lake Success: Gokey.
La Li: *Tall Chief II.
La Marga: Margaretta.
*La Paloma II: Windsor Field.
La Scolaire: La Tuque.
Last Wave: La Belle Helene.
Lateasnot: Omni Flyer.
Lazy Lucky: Amajack.
Legend Bearer: Pepper Patch.
Legendra: Rich Tradition.
Lena O.: Little Dan.
Little Erne: Collaborator.
Little Martha: Besomer.
Little Tulip: Little June.
L'Omlette: Doublette.
Looks Good: Fleeting Shadow.
Lorace: Cervina.
Loret: Pro-Lore.
Lost Art: Liberal Art.
Lou Lea: New Commander.
Lovely: Tee Shirt.
Lovely Delores: Mentores, Windy Ship.
Lovely Trace: Daddy Vic.
Loyal Worker: Apostle.
Lucky Ann: Stinson's Boy.
Luk O'Sullivan: Sonny Dan.
Lula June: Uranium Dream.
Lurline B.: Lurullah.
Lutza: A Dragon Killer.
Lyceum: Bourbon Prince, Jet Fuel.
Lyrical: Mystical Gem.

Mad Bunny: Royal Anthem.
Madrita: Fathers Alibi.
Madynan: Starlet Miss.
Mae Game: Game Thymus.
Magic Music: Carrot Bunch.
Mahmoudess: Born Rich, Hope is Eternal.
Mahratta: Counterate.
Maiden's Quest: Polly Q.
Mairi Bhan: *High Bhan.
Marapania: Amber Diver.
Margarla: Tantmar.
Margrettin: Marless.
Marguery: Alarullah.
Maria Fe: *Sarcasmo.
Markwell: Flak Mark.
Mary Terry: Inside Tract.
Mayme C.: Flying Wave.
Mazarine: Hathaway.
M'Dearsy: On the Job.
Mel Helen: Helen the Great.
Mercantile: Andrew Alan.
Merry Music: The Mohawk.
Milltown: Big Mill.
Mined: Red's Five Aces.
Minnora: Hannah's Hill.
Miss Ace: Whirling Ace.
Miss Albany: *Easy Timer.
Miss Blondie: Here's Why.
Miss Blue Lea: Miss Blue Gem.
Miss Booter: King Julian.
Miss Dolan: Dort.
Miss Gee-Du: Festival King.
Miss Jordan: Bit o Jordan.
Miss Linnet: Betty Linn.
Miss Mommy: Mommy Dear.
Miss O'Reilly: Sandy's Sis W.
Miss Porter: Mr. Howard.
Miss Rustom: Our Sirdar.
Miss Sun Beau: Dandy Ron.
Miss Sun Pan: Prince Gala.
Miss Traffic: Seven Corners.
Miss Triumph: M'selle Victoire.
Miss Upstart: Eager Beaver.
Miss Yates: Bill Yates.
Mitzi M.: Helmer Strom.
Model Beauty: Beauguerre.
Mona: Golden Spy.
Mon's Evie: Marikay.
Montana Jane: Glyndon L.
Moonrise: Electioneer, Penumbra.
Moonshine: Little Moon.
*Moon Star II: Sputnik.
*Morning Wings: Winged Spirit.
Mother Rectress: *Tharp.
My Bonnie II: *Aorangi.
Myfirstsunbird: Riversun.
My Impulse: Mazur.

*Napeta: Royal Border.
Narrative: Brave Pilot.
Nashara: Miss Imbros.
Nasranee: War Missile.
Navy Test: Hot Navy Beans.
New Glory: Will This Do.
New Ideal: Ideal View.
Newton Scholar: Adios Buzz.
Niecesue: Niequest.
No Embargo: Commargo.
Now Dear: Royal Darling.
*Nut Brown Maid: Spar Maid.
Nutmeg Lass: Royal Lynn.

Ogmatic: Sure John.
Old Bess: Carrollton.
Omo's Choice: Algenib.
On Comet: Jerry's Gal.
On Deck: Dixie Hill.
Oreja: George Barton.
Orientation: Undulation.
Our Cindy: Judge Martin.
Our Fleet: Penowa Rullah.
Our Louise: Discard.
Outbid: Terrazas.

Pandora: Flower Bonnet.
Paradise: Eddie Schmidt.
Party Leader: Judy Jump-Up.
Pasa: Boston Princess.
Pasha's Dream: Dieppe's Dream.
Pawnee Miss: Joes Darling.
Peach Cobbler: Easytony.
*Peerless Light: Peeress.
Pennymaker: Penny Circle.
Pensive One: Pensive Sun.
Permanent: Curly Joe.
*Persian Maid: Persian Spy.
Pestaheim: Bar Pest.
Pet: Racetracker.
Pharstep: Pharsong.
Pheecikins: Our Dad.
Pink Gal: Spanish Trail.
Plateful: Dudes Plateful.
Play Mary Jane: Alstar.
Polaire: *Midnight Sun.
Polly Hogan: Chicatoo.
Polyphony: Polly Grier.
Pompous: Too Much Brass.
Popo Lass: Hunter's Lad.
Prairie Legs: Cold Steel.
Pray Do: Ordained.
Princess Lea: Tufanhai.
Princess Lygia: Prince Charger.
Princess Rose: Helios.
Prut: Prep Patter.
Psychic Cloud: Dr. Eugene J.
Puggy B.: Diamond Plow.
Pure Gold: Pure Speed.

Queen o' Chance: Brannagh.
Queens Moon: Rio Branca.
Quests Baby: Chino King.
Quick Touch: Viscount.

Rag Carpet: Simonstown.
Rare Perfume: Udaipur.
Realistic: Patanandy.
Reaping Jean: Master Bart H.
Red Canna: Shrubbery.
Register Now: Handy Han.
Remiss: Careless John.
Reno Marlean: Flying Morse.
Reno Stirrup: Pawhuska Sam.
Reticent: American Comet.
Reverse Charge: Reverse Light.
Rissa: Sandys Joy.
Rock Drill: Doug's Serenade.
Roman Colleen: Cacus.
Roman Fire: Lookout Point.
Roman Gift: Friar Roach.
Rose Fern: Rose Trellis.
Rose-Red: Tulsa Lad.
Rose Sand: Sand Boy.
Rough Dry: Ken's Smitty, Patty Kem.
Royal Flower: Val Read.
Royal Roman: Brucie C.
Royal Slam: Joy Joyce.
Rub-Adub-Dub: Hubcap.
Ruddy: Brud.
Rugged Cross: Brown Panther. Burden Boy.
Run A Risk: Patty's Song.
Rustic Charm: Yummy Mummy.

Sailing Home: Tacking.
Salaza: Sir Warren.
Samoa Winds: Windy Sands.
Sandra Dale: Sandy's Sister.
*Sans Tares: *Mahan.
Santa Elisa: Whatitoldyou.
Saracen Flirt: Oh Johnny.
Saradion: Doctor Man.
Saran: Secret File.
Satin Slipper: Black Satin.
Scottish Light: Tony Graff.
Sea Borne: Shipboard.
Sea Mine: Sea Eiffel.
Sea Novice: Sea Horde.
Sea Snack: Ricci Tavi.
Seclude: Little Hermit.
Second Speed: Curraspeed.
Sensme: Miss Profit.
Shadows Fall: Old Pueblo.
Shillalah: Kathy H.
Shining Abbey: Social Event.
*Shining Phantom: Phantom Boy.
*Shooting High: Backbone.
Showin Sweep: Double Show.
Silver Lamee: Ednez.
Sincerely: Regally Yours.
Sister Cohen: Cree Brave.
Sister Fox: Jet Fox.
Sixtyminutes: King O'Turf.
Sky Susan: Bill's Sky Boy.
Sloop Sedge: Ma's Money.
Small Comfort: Brickwork.
Smoke Whirl: Mr. Silver Tail.
So Alone: Nebraska Rose.
Solar Display: Dr. Em Jay.
*Solar Myth: Space Happy.
Some Anxiety: *Anxious Moment.
Sonatay: Spades Flash.
Sooner Gal: Murder.
So Provoked: Miss Pro.
Spangled Belle: Spangled Leila.
Speedy Helen: G String.
Spindrift: Hellenic Star.
Spotted Beauty: Ruling Beauty.
Spring Cheer: Nasrullah Sweep.
Stage Light: Deceived.
Stamp Album: Cancel.
*Starullah: *Ballyrullah.
Star Tick: Sleepy Ned.
Stellar Role: Find.
Stepping Away: Am Away.
Storcky: Vino Supremo.
Stormy Cruise: Skinny Minny.
Storm Bell: Stormy Wind.
Summerlight: Summer Story.
Sunbonnet Sue: Monk's Hood.
Sunday Love: Deack Duncan.
Sunday Supper: Greek Game.
Sunlygret: Jerry Evarts.
Sunny Liege: Win With Win.
Sunny Vale: Grand Canyon.
Sun Tan Gal: Sun Tan Man.
Surprise Girl: Ruse de Guerre.
*Susan II: Phantom Ace.
Swag: Jane Rene.
Sweep In: Nimmer.
Sweet Slipper: Roving Mary.
Sweet Tryst: Lake Erie.
Swingle: Andale.
Swistar: Gleaming Star.

Tan Belle: *Predestinado.
Teddy's Own: Circinate.
Teen Age: Rock Age.
Tenacity: Big Biz.
Texas Annie: Sun Tack.
Thats Color: For Hire.
The Brat: Oil Can.
The Knitter: Safe Message.
Thidiot: Its Ann.
*Thorn Wood: *Gray Flyer.
Thummim: Scorpions Thumb.
Tigeroy: Final Stitch.
Time To Dine: Pundit.
Timmy: Flashthorn.
Tinted Chick: Mr. Rooster.
Tobeshined: Coltrane.
Toe the Mark: Doc Shaul.
Tony's Find: Inescapable.
Topsy Ann: Orbit's Top.
Toro Queen: Bel Centauri.
Traditional: Barroco.
Traffic Rush: Monteo.
Trans Case: Case of Boots.
Tricky Maud: Tricky Louise.
Tuey Toy: John's Gold.
Tutelina: *Coup de Vent.
Tuum Est: Poppigail.
Twosy (ex Two): Smileytown.
Typhoon Tess: Tyhawk.

Unavoidable: Chevalate.

Vain Lady: Two Dance.
Vain Molly: Little Ike.
Valdina Melia: Tchaikowski.
Valse d'Or: Milly K.
Vamp: Tarboots.
Velaine: John William.
Versify: Gleeman.
Very Risky: Plush Horse.
Vinina: Improve.
Vista Miss: Gun Box.

Wanna Hygro: Prince Willy.
War Bob: Bobby Pin.
War Candy: Sweet Revenge.
War Moment: Twinkling.
Wave Again: Ashlar.
Waymark: Mark the Way.
Waza Walla: Howdy Doo.
Weathering: Culpeper, Folding Dough.
Wee Adder: Python.
Wee Cutie: Cute Pic.
Well Wisher: Bill's Wish.
Whira: Panjandrum.
Whirla Lea: Lindaway.
Whirling Girl: Jovial Jove.
White Poppy: Poppy Jay.
*Windsor Whisper: Etonian.
Winged Glory: Velwin.
*Windsham Lass: Winsham Lad.
Winter's Tale: Dark Tale.
Wise Dancer: Phil Rube.
Witch's Taxi: Magic Cloud.
Woodvale Hills: Hillsvale.
*Wyndola: Le Grand Rouge.

Yelda: My Lizer Jane.
Yes She Will: Yes You Will.
Yoncella: Tippecanoe.
York Hunt: Bold Brigand, York Royal.
Young Lady: Courtier.

Zenoda: Harry Brand.
Zigeuner: Pat Hurry.
Zuleika: Shimmy.

Breeders of Stakes Winners

The following list includes flat and obstacle stakes winners arranged by breeders, and the states in which the winners were bred. The state is shown after the breeder's name, and if the same breeder bred a stakes winner elsewhere, the exception is noted in parenthesis before the name of the winner. If no state is given, the information was not available. Some of the states listed are probable locations; definite confirmation could not be obtained in all cases. Steeplechase winners are noted in parenthesis (stp.), before the name of the winner. A dagger (†) before the name of a winner indicates that the only stakes won were restricted to horses bred or foaled in a specified state or country.

Agnew, Mr. and Mrs. S. A., Wash. ——— †Mr. Dan A.
Alexander III, R. A., Ky. ——— Joy Boy
Allen, Marjorie D., Ariz. ——— Heeler's Star
Alsab Farm, Ky. ——— Toby's Brother
Amiel, J. J., Ky. ——— Manassa Mauler
Anderson, Bernie, Calif. ——— Mr. Eiffel
Asbury, C. A. and Son, Ky. ——— Demobilize, Greek Top
Asbury, Dr. Taylor, Ky. ——— Noureddin

Baker, B. K., Calif. ——— Tight Nit
Barbarry Farms, Ky. ——— Ballysadare
Beach, Mr. and Mrs. W. J., Calif. ——— Boston Again
Baxter, Mrs. C. M., Ky. ——— Ira Eaker
Beasley, W. R., Can. ——— Hidden Treasure
Belair Stud, Ky. ——— Bug Brush
Bell, G. M., Calif. ——— Psyche's First
Bell, G. M., and G. R. Gardiner, Can. ——— Naughty Flirt
Bell, Mrs. R. W., Ky. ——— Rash Statement
Bieber-Jacobs Stable, Ky. ——— (stp.) Basil Bee, (stp.) Hindrance, Promised Land, Ying and Yang
Bischoff, F. A., Ky. ——— Jack Flynn
Black Gold Stable, Calif. ——— †Gold Cover
Blair, A., Canada ——— †Treasure Quest, †Young Ruffian
Blenheim Farms, Ky. ——— Cee Zee, Greek Chief, Levelix, Recite
Bogle, Hal. N. M. ——— Bang's Victory
Boice, Mr. and Mrs. Lynn, Calif. ——— New Policy
Boshamer, Cary C., Ky. ——— Carolina Joy
Bostwick, Mrs. G. H., Ky. ——— (stp.) Fairfax
Bowles, C. F., Ky. ——— Chuckabuck
Boylen, M. J., Can. ——— Foxy Phil
Bragg, Mrs. Vera S., Ky. ——— Spicy
Branch, Mrs. B. L., Wash. ——— Te Amo Weep
Brent, Ned W., Ky. ——— Hare Raising, Polamby
Bridge, Mrs. W. O., Mich. ——— †St. Hugo
Brisco, A. W., and R. E. King, Wash. ——— Auther B.
Brookfield Farms, Ky. ——— Intentionally, Isendu, Itobe
Brookmeade Stables, Ky. ——— Big Effort, Ouija Board, Sword Dancer
Browning, B. M., Ky. ——— Eamohe
Brown, Mrs. Joe W., Ky. ——— Gigantic, Jet Journey, Tenacious
Brown, Mr. and Mrs. Paul M., Wash. ——— †City Shoes
Brumfield Bros., Ky. ——— Miss Bally
Bryson, G. R., Md. ——— †Dr. Herb, Peeping Tom
Buchanan, Mrs. L. A., Ky. ——— Roryare
Buckley, C. E., Ky. ——— Pen Bolero
Bull Run Stud, Ky. ——— Cross Channel, Tick Tock
Burch, P. M., Ky. ——— Toluene
Burke, Charles, N. J. ——— Miss Royal
Burke, Mrs. Jan, Ky. ——— Whodunit
Bwamazon Farm, Inc., Ky. ——— Tender Size

Caldwell, J. W., Can. ——— Burrard
Calumet Farm, Ky. ——— (Calif.) A Glitter, Bardstown, Biscayne, Kentucky Pride, On-and-On, Rosewood, Sharpsburg
Caperton, H. J., and E. L. Stephenson, Va. ——— (stp.) After Supper
Carley, D. B., Can. ——— Major Turley
Carr, Mrs. E. M., Ky. ——— Dixie D.
Carson, Mrs. F., Can. ——— Kadra
Charlesworth, J. A., Can. ——— †Spangled Jimmy
Chenery, Christopher T., Ky. ——— First Landing
Chris, Alex, Can. ——— Bold Scholar
Chris, B. S., Can. ——— †Theo Geo
Christiana Stables, Ky. ——— Endine, Tempted
Circle J M Farm, Wash. ——— †Mr. Barrister
Claiborne Farm, Ky. ——— Bagdad, Dunce, Monarchy, Round Table
Cohen, Charles, Ky. ——— Crafty Skipper, Master Palynch
Collins, Henry W., Wash. ——— †Auntie Watt
Combs, Leslie II, and J. W. Hanes, Ky. ——— Idun, Irish Lancer
Compton, Mr. and Mrs. D. S., Calif. ——— Victory Beauty
Conklin Farm, Ltd., Can. ——— Ali's Pride
Cooradini, Angelo and Herman, and George Dorney, Calif. ——— Linita
Country Life Farm, Md. ——— Some Classic
Covert Ranch, Calif. ——— †Beat the Drums, Twentyone Guns
Cram, R. S., Neb. ——— †Yor Marc
Crawford, Mrs. M., Ky. ——— Jimmer
Crawford, T. O., Wash. ——— †Mercy Me
Creal, V. L., Fla. ——— Stylish Frank
Crew, S. I., Ky. ——— Commodier, Cuvier Boy, Cuvier Relic
Crown Crest Farm, Ky. ——— Battle Dance, Mail Order, Strongboy
Cummings, W. R., Wash. ——— King Damion
Curland, Mrs. Harry, Calif. ——— Nushie

Danada Farm, Ky. ——— Air Pilot, Cedar Brook, Rare Rice, Riz, Talent Show
Danner, Ray, Kan. ——— Auctioneer
Dario, B. A., R. I. ——— Dandy Blitzen, Gulio Cesere, †Tullo
Davis, D. M., Jr., Ky. ——— Octopus, Roman War
Delman, H. B., Ky. ——— Whirl Out
Diamond, Jack, Can. ——— Ky. Music
Doherty, L. P., Ky. ——— Sabotage
Drymon, J. D., Ky. ——— Natego
Dunn, Neville, Ky. ——— Roman History
Dunning, Mr. and Mrs. G. F., Calif. ——— Silver Ring
Eads, H. N., Ky. ——— Las Olas
Edgar, Mrs. Walter A., Md. ——— Nora Dares
Elliott, G. B., Can. ——— †Credit Curb

Ellis Farm, Ky. ——— Power Dam, Sweet Error
Ellsworth, R. C., Calif. ——— Terrang
Elmendorf Farm, Ky. ——— Infantry, Oil Rich, Two Cent Stamp
Elmore, J. J., Calif. ——— Echoic
Emery, DeVerne, N. J. ——— †Sir Flip
Ericson, E., and B. Calderone, Fla. ——— †Good Joy
Ewalt, Woodrow, Mont. ——— Little Umpa

Fain, H. C., Ky. ——— Old Story, Vic Mon
Fairmeade Farm, Can. ——— †Lottalife
Faist, Mr. and Mrs. Elwood, Ore. ——— †Foreign-Grey
Farringer, Dr. Robert H., Pa. ——— Blonde Demond
Ferretti, Mrs. Lorraine, Ore. ——— †Mr. High Lo
Fisher, Charles T., Ky. ——— El Carmelo, Resolved
Fisher, Miss J. M., Md. ——— (stp.) Sun Dog
Fisher, Miss M. V., Ky. ——— Solution
Fisher, Mr. and Mrs. W. F., Wash. ——— †Dr. J. Howard
Fletcher, J. W., Va. ——— Deadly Actor
Forsythe, Mr. and Mrs. B. L., Ariz. ——— †Five to Two
Four Way Ranch, Va. ——— Atoll
Fruehauf, Mrs. H. C., Ky. ——— Rick City

Gaines Brothers, Ky. ——— Bally Ache
Gilmore, W. G., Calif. ——— Fightin Indian
Gilroy, Wallace, Ky. ——— Greek Page
Goode, J. A., Can. ——— †True Tan
Goodpaster, H. K., Ky. ——— Rhyme or Reason
Goodwin, Mrs. J. A., Ky. ——— Redbird Wish
Gordon, Lady Roderic, Can. ——— †Filigree
Gordon, Peter D., Can. ——— †Glen Laddie
Greathouse, John W., Ky. ——— Pierpontella, Venetian Way
Greenhalgh, Mrs. G. P., Va. ——— Hymient
Greentree Stud, Inc., Ky. ——— (stp.) Caught, Cleave, Sunset Glow, Weatherwise
Guest, Mrs. Winston, Ky. ——— Clandestine
Guggenheim, Harry F., Ky. ——— Bald Eagle, Happy Princess, Heavenly Body, Hidden Talent, Make Sail, One-Eyed King
Gushen, Irving, Ky. ——— Bumpy Road

Haggin, L. L. II, Ky. ——— Creole
Holeman, D. E., Tenn. ——— Freedoms Pride
Hall, Omer, Neb. ——— †Trans Page
Hanger, W. Arnold, Ky. ——— Whitley
Harper, A. E., Okla. ——— Ginos Dream
Harrod, O. R., Ky. ——— Cap Stadium
Hartland Farm, Ky. ——— Waltz
Haskell, M. H., Ariz. ——— Knee Deep
Hertz, Mrs. John D., Ky. ——— Fleet Nasrullah, Miss Uppity
Heubeck, Elmer Jr., Fla. ——— Indian Maid, Net Ball
Hodge, C. S., Calif. ——— Fighting Hodge
Hoggard, C. E., Can. ——— Delta Jean
Hooper, Fred W., Ky. ——— Alhambra, (Ala.) Confuse, (stp.) Gridiron, Piagal, (Ala.) Winonly
Houssels, J. K., Nev. ——— Flashy Token, Nevada Bond, Tango's Flash
Howard, estate of C. S., Calif. ——— Arracado
Howe, Robert and John, Can. ——— †My Boy John
Hoy, Dr. J. A., Md. ——— Adapt
Hughes, John E., Va. ——— Equidall, Equifun

Ingalls, Mrs. Fay, Va. ——— (stp.) Beau Shah
Ingram, W. M., Ky. ——— Scotland

Jaclyn Stable, Ky. Li'l Fella
Jeffords, Walter M., Ky. Merganser
Piano Jim
Policeman Day
Jelks, J. R., Ariz. Latin Lover
Jennings, Clyde, Texas Senorita Gal
Jeppson, Mr. and Mrs. D. S., Calif. Desert Fire
Jewell, Floyd El Zag
Johnston, Ellwood B., Calif.
Darling June
Perfect Hostess
Pie Queen
Sweet June
Johnston, Mrs. M. H., Ky.
Great Shakes
Jones, C. H., and Sons, Calif.
Warfare
Jones, J. P., Va.
(stp.) Air Delight
Jones, J. T., Calif. Fair Maggie
Jones, Scoggan, Ky.
Royal Balladier
Jones, W. Alton, Ky. Polylad

Kaplan, Dr. M. O.
†Mike Hudson, Jr.
Karsner, A. B., and Mrs. J. B. Hurst, Ky. War Eagle
Keck, Howard B., Ky. Nascania
Kenaston, Mrs. H. L., Calif. Revel
Keves, Freeman, Ky. Jet Colonel
Killpatrick, G. S., Ky. Mr. Fantastic
King Ranch, Ky. Black Hills
Dotted Line
El Humor
(Texas) Espanto
Free Stride
(Texas) Golden Notes
(Texas) How Now
La Fuerza
MacBern
(Texas) Resaca
Ring of Kerry
King, R. E., and A. W. Matheny, Wash. Topshare
Knight, H. H., Ky. Ripte
Kouns, Charles, Okla. Jet K.

Labriola, A. L., N. J. Heroic Nun
Lasker, Edward, Ky. Old Blarney
Lavin, A. W., and J. G. Haus, Ky. Manassas
Lawrence, L. L., Ky.
Beau Diable
Lazy F Ranch, Ky. (stp.) Parapet
LeBus, Clarence Jr., Ky.
Total Traffic
Little, K. M., and Dr. E. W. Thomas, Ky. Wichita Maid
Little, W. Paul, Ky. Airmans Guide
Longden, Vance, Calif.
Cherokee Miss
Lovelady, A. L., Calif. King Ara
Lowe, Ralph, Calif.
British Roman
Lucas, Mr. and Mrs. Len, Can.
†Sad Valley
Lucas, W. D., Calif. T. V. Lark
Lunn, Mrs. M. E., Calif.
Eagle Admiral
Luther, Ed, Neb. †Anne L.

MacIntosh, J. M., Can. Squire John
Mack, W. J., Calif. The Driller
Maine Chance Farm, Ky.
Busher Fantasy
March, James and James Jr., Can. †Count Latham
Marcus, H. B., Md.
†Creswood Dottie
Margini, Mr. and Mrs. Frank, Wash. Ro-Fran
Martin, estate of Royce G., Ky. Charlie's Song
Mayer, Louis B., Ky. Bevy of Roses
Clem
Royal Orbit

McCarthy, Neil S., Calif.
(Ky.) Finnegan
†Novicia
McCarty, Walter G., Calif.
Zevs Joy
McDonald, Mr. and Mrs. Glenn S., Wash. †Queets
McIlvain, R. W., Ky. Royal Native
McLean, A. B., Can. †Totem Hawk
McKenney, Mrs. Virginia Honeynob
McLelland, D. G., Can.
†Admiral's Ace
McMahan, J. L., and Leslie Combs II, Ky. Irish Cousin
Meagher, F. P., N. J. Mare's Beau
Mellon, Paul, Ky. Retaliation
Mellon, R. K., Pa.
(stp.) Chambourg
Menken, Ada and H.
(stp.) Vendetta
Mereworth Farm, Ky. Dark Trust
Matthias
Rose of Serro
Midway Co., Ky. Bobbin
French Coat
Miller, C. H. and J. H., and H. N. Wright, Calif. Civic Pride
Miller, Dr. and Mrs. F. P., Calif. Theba Kid
Mooers, Clifford, Ky. Gifted Gal
Sword Woman
Mooers, Clifford, and Old English Rancho, Ky. Initiate
Moore, R. F., Ill. †Barrister Bob
Moraney, F. E., Ky. Dru Away
Moskowitz, Milton, Neb. †Royal Leo
Motor Credit Co., Ky. Al Davelle
Murlogg Farm, Ind. Hillsdale
I Step
Murnam, C. B., Neb.
†Capt. Boss Gen'l.
†Rambling Pic

Naugle, O. D. and Son, Neb.
†Little Amy
Naylor, W. W., Calif. Mr. Snack
Swirling Abbey
Nelson, Mr. and Mrs. L. L., Calif. †Linmold
Nelson, Ivan, S. D. †Moor Moose
Newell, G. C., Wash.
†Miss Vanguard
Newstead Farm, Va. Sky Clipper
Norris, James D., Ky. Easy Spur
Kitty Girl
Nuckols Brothers, Ky. Royal Living
Nydrie Stud, Va. (stp.) Hustle

Ocala Stud Farms, Fla. Conestoga
My Dear Girl
Wedlock
Old English Rancho, Calif.
Bright Tiny
Old Hickory Farm, Ky.
Star Radiance
Ostriker, A. J., Ky. Catapult
Ott, S. B., Ky. Ekaba
Owen, B. W., Neb. †Lady O.

Parkhill Farms, Can. †Bally Hill
Pauly, Mr. and Mrs. H. H., Calif. Care for You
Payne, J. W., Texas Meno Dream
Peltier, Walter, Wash.
†Miss Independent
Phipps, Ogden, Ky. (stp.) Ancestor
Piarulli, F. A., Md. Vertex
Piatt, Thomas, Ky. Rock n Ran
Point-A-View Stud Farm, N. J.
†Casino
Greek Star
Polk, H. H., Va. Mlle. Dianne
Porter, Gould, Ky. Leon K.
Potter, Edward, Jr., Ky. Plion
Prewitt, R. D., Ky. Terra Firma
Prewitt, R. D., and Harold Jordan, Ky. Merry-Bo
Prickett, F. McIvor and Isaac, S. C. Mrs. Hellea

Proctor, G. W., Texas
(stp.) Tuna Pal
Pullen, Mrs. Lyndell, Ill.
†Francean
Quincy Farm, Colo. †Real Son
Randolph, Mrs. T. A., Va.
(stp.) Black Andy
Renfrew, Reno B., Ky. Gray Flank
Riddle, Estate of S. D., Ky.
Breaux
Ridgewood Company, Calif.
Ten Five
Ring, Mr. and Mrs. George W., Calif. Sybil Brand
Roach, J. B., Ohio Glittering Sigh
Roberts, Alfred, Md. Stratmat
Rodgers, Mrs. J. W., Ky.
Gold Duchess
Rolling Range Farm, Can.
Winning Shot
Wonder Where
Rose, Carl G., Fla. Benell
Nobel Sel
Rowland, Mrs. L. R., Ky. Cobul
Rowswel, T. W., Can. Last Hour
Rutczynski, K., Can. †Legal Advisor
Ryan, E. Barry, Ky. Middle Brother
Tadoussac

Saunders, Mr. and Mrs. L. F., Calif. Azure's Orphan
Schiffer, J. W., Ky. General Arthur
Schwitzer, Mrs. Louis, Jr., Ind.
Addie Belle
Sebastian, C. J., Wash. †Cold Bay
Seley, Mr. and Mrs. J. H., Calif. High Performance
Shearer, Miss F. Julia, Va.
Vital Force
Simmons, A. T., Inc., Ky. Julmar
Sinclaire, Reginald, Colo.
Quick Thrust
Slasky, Mrs. Mary, and Dr. J. A. Dickerman Poco Bayo Rey
Smith, Dr. and Mrs. J. R., Calif. Noble Noor
Smith, Mrs. Margaret, Can.
Aerial Wonder
Smith, Maxwell, Can. Sandy Streak
Smythe, Conn., Can. †Caledon Beau
†Major Flight
Soldano, Alfred, Ill. †Official Seal
Speers, R. J., Can. †White Apache
Springer, E. T., N. M. Chatterly
Stauffer, Ivan, Wash. Call Call
Vunderbar
Stinson, C. R., Can. †Banner Lou
Streuber, R. O. J., and B. F. Christmas Oscarem
Sudduth, T. B., Ky. War Signals
Swift, Mr. and Mrs. H. S., Calif. Fay's Night Out
Talmadge, H. R., Ariz. Bettyanbul!
Copper Cap
Taylor, A. T., Md. Miss Orestes
Taylor, E. P., Can. Bulpamiru
Eltoro the Great
Men at Play
Nearctic
†New Providence
†Sunday Sail
Top Tourn
Victoria Park
Taylor, Mr. and Mrs. G. L., Colo. †Tedwyn, Jr.
Thomas, E. K., Ky. April Skies
Better Bee
Jive Music
Thomas, Mr. and Mrs. G. M., Calif. Pieyed
Thomas Thoroughbred Farm, Calif. Jet Speed
Thompson, Mrs. D. R., Colo.
Try It
Thornton, Carter, Ky.
Sunny Boy S.
Tigani, James V., Ky. Shirley Jones
Toler, Ed, Kan. Blue Crooner

VanBerg, M. H., Neb. †Captain Dick
Rose's Gem
Vanderbilt, Alfred G., Md.
Village Idiot
Walden, W. J. and Son, Ky.
Deemster
Wall, A. F., Ky. Bonne Espoir
Walter, Mr. and Mrs. Ralph, Wash. †Assigned Risk
Warner, Mr. and Mrs. G. W., Can. Lord Renraw
Warring, Mr. and Mrs. R. B., Calif. Rob Bob
Washington Horse Breeders Assn., Wash. †Sacheen
Watkins, Lowry, Ky. Sine Wave
Watts, L. M., Ky. Silver Ship
Webster, R. N., Ky. Quill
Weil, Herschel, Ky. Troilus
Weiller and Williams Co., Can.
†Chulinda
†Sonoma
Welch, Jack, Ky. Pete's Folly
Tinkalero
Wells, Estate of Howard, Ky. Jedu
Wheatley Stable, Ky. Bases Full
High Bid
(stp.) Independence
Irish Jay
Progressing
The Irishman
Whiteworth, W. W. Yes More
Whitney, C. V., Ky. Hit the Trail
Net Man
Refute
Silver Spoon
The Searcher
Tompion
Tom Thumb
Whittingham, Charles, Calif.
La Comedienne
Widener, Mrs. George D., Ky.
Evening Glow
Widener, P. A. B., and Dr. C. G. McLean, Ky. Oil Wick
Williams, D. W., N. M. †Macdan
Williams, Mr. and Mrs. J. C., Calif. Davy
Wilson, T. L., and C. T. Houston, Ky. Open View
Winmill, Mrs. R. C., Va.
(stp.) Hill Tie
W I. Ranch Co., Calif. Honeys Gem
(Ky.) Sisters Prince
Womack, W. O., Colo. †Dine Me
Wortman, Mr. and Mrs. Edgar, Ill. Our Colonel
Roman Colonel
Wyse, Fred, Texas Careless Curl
Yank, Albert, Ky. Ruwenzori
Star Gaze

Imported Horses

Argentina—*Anisado, *Estacion, *Petare.
Australia—*Sailor's Guide, *Wiggle II.
Chile—*Babu.
England—*Amerigo, *Calais II, *Darubini (stp.), *Day Court, *Grey Monarch, *King of Basrah, *Narcissus II (stp.), *Ole Fols, *Tempest II, *Tomy Lee, *Tudor Era.
France—*Bell Hop, *Duc de Richmond (stp.), *Muguet II (stp.), *Mystic II, *Pantene, *Romeo (stp.).
Ireland—*Anita's Son, *Cellyar, *Langton Breeze (stp.), *Martini II, *Maxinkuckee, *Midontrial, *No Fear II, *Orestes Kid (stp.), *Seaneen, *Steel Flash (stp.), *Venetian Glass (stp.), *White Cachet.
Japan—*Hakuchikara.
New Zealand—*Monte Carlo.

MEXICAN STAKES WINNERS

Listed below are all horses which won or placed in open Mexican stakes, with their breeding and stakes placings.

*Barbejan (h., 1954, *Solar Slipper—Story Book, by Straight Deal), 3rd H. Buen Vecino.

CEIBA (f., 1956, Devil Diver—Lady's Delight, by War Jeep), won *clasico* 20 de Noviembre, 2nd *clasico* Malinche, 3rd Derby Mexicano.

Charrasco (h., 1950, Nedayr—Matianess, by *Sickle), 2nd H. Gay Dalton, 3rd *clasico* Windsor.

*CHILCAL (h., 1953, Triunvirato—Chispa, by Soupcon), won H. Club Mexicano, 2nd H. de las Americas, 3rd H. Presidencial, *clasico* Copa de Oro.

*Comite (h., 1952, Black Out—Comedienne, by Master Vere), 3rd H. de las Americas.

CONDENADA (f., 1956, Transaction—Chiripada, by Equistar), won *clasico* Malinche.

*Copero (h., 1953, Cairngorm—Cana, by Congreve), 2nd *clasico* Asociacion Mexicana Caballistas, H. Club Americano.

Dell Tap (g., 1952, Wire Tapper—Della Booter, by Freebooter), 3rd *clasico* Asociacion Mexicana Caballistas.

El Patron (c., 1956, Alorter—Blue Molly, by Blue Flyer), 2nd *clasico* Windsor, 3rd *clasico* Jockey Club Mexicano.

EL TAJIN (c., 1956, *Goldleigh—Flying Fawn, by Color Sergeant), won *clasico* Windsor.

*GRAN MUSICO (h., 1951, Afghan II—Copia, by Camerino), won H. Gay Dalton, 3rd H. Club Americano.

*Hold On II (g., 1950, *Bahram—Holda, by Hunter's Moon), 3rd H. Gay Dalton.

LEA B. (f., 1956, Sagittarius—Alauna, by Best Seller), won H. de las Americas, *clasico* Copo de Oro, 2nd H. Presidencial, Derby Mexicano, *clasico* Jockey Club Mexicano.

MALIBRAN (h., 1954, *Karakul II or *Nelson Dunstan—*Termita, by Haut Brion), won H. Presidencial, 2nd *clasico* Copo de Oro.

Miss Merida (f., 1957, Challenge Me—*Maitresse Royale, by Vatout), 3rd *clasico* Santa Susana.

Molinera (m., 1952, Nedayr—Freshman, by Challedon), 3rd *clasico* 20 de Noviembre.

Navidad (f., 1957, Yes Now Jet—Lilly Lake, by Freebooter), 2nd *clasico* Anahuac.

NENALINDA (f., 1957, *Oceanus II—Queen Justice, by *Justice F.), won *clasico* Santa Susana.

NIBELUNCO (c., 1956, *Turn-to—Miss Doreen, by Pilate), won Derby Mexicano, *clasico* Jockey Club Mexicano.

Nicolly B. (f., 1957, *Ardan—Clear Cut, by *Royal Gem II), 2nd *clasico* Santa Susana.

Reincidencia (m., 1954, Chief Barker—Pagoda, by Zacaweista), 2nd *clasico* 20 de Noviembre.

Soberana (f., 1957, Stone Age—Mythical, by *St. Germans), 3rd *clasico* Anahuac.

TEMPRANILLO (h., 1954, Super Duper—Glorene, by *Challenger II), won *clasico* Asociacion Mexicana Caballistas, H. Buen Vecino.

*Tupungato (h., 1953, Prince Tetra—Cuyana, by Rolando), 2nd H. Buen Vecino.

ZICHU (c., 1957, Mr. Music—Fine Wine, by *Sirte), won *clasico* Anahuac.

Zuzata (f., 1956, Guillotine or *High Bandit—Rea's Girl, by Unbreakable), 3rd *clasico* Malinche.

PUERTO RICAN STAKES WINNERS

Listed below are all horses which won or placed in Puerto Rican stakes for imported horses, with their breeding and stakes placings.

Ala Roman (c., 1956, Roman—Pahala, by Hampden), 2nd *clasico* Barbosa Memorial, 3rd Fourth of July Cup.

BENABER (f., 1956, Tiger—Copa Crest, by *Jacopo), won *clasico* Pablo Casals.

Candela (f., 1957, My Request—War Fib, by War Relic), 3rd El Comandante H.

CANITA (f., 1956, Lord Boswell—Lyric Words, by Super Duper), won *clasico* Porvenir.

CANTIDAD (h., 1954, *Ambiorix—Artena, by Questionnaire), won Copa Washington, Puerto Rico H. 2nd *clasico* Navidad.

Carillon (g., 1954, Polynesian—Skimmer, by Milkman), 2nd *clasico* Dia de Reyes, 3rd Copa Washington.

CIMITARRA (f., 1956, Level Lea—Bug Bug, by Gallant Fox), won Fourth of July Cup, 2nd *clasico* Porvenir, *clasico* Antonio R. Barcelo, *clasico* Pablo Casals, 3rd *clasico* Barbosa Memorial.

Conjetura (f., 1957, *Nizami II—Trefoil, by Grand Admiral), 3rd *clasico* Thanksgiving, *clasico* Futuro.

DOOR PRIZE (g., 1952, Eight Thirty—Due Reward, by Third Degree), won *clasico* Dia de Reyes, 2nd Copa Washington, 3rd *clasico* Dia del Medico.

Hibachi (f., 1956, I Will—Off the Beam, by Pilate), 3rd *clasico* Antonio R. Barcelo.

Julia D. (f., 1956, Roman—Typhoon, by Whirlaway), 2nd Fourth of July Cup.

La Verite (m., 1954, Roman Bout—Miss Piety, by *Bull Dog), 3rd *clasico* Pablo Casals.

Mme. Butterfly (f., 1957, Double Brandy—Catamaran, by Swashbuckler), 2nd *clasico* Naciones Unidas, El Comandante H.

MARIPOSA II (f., 1956, Pet Bully—Make Sway, by Swing and Sway), won *clasico* Antonio R. Barcelo, 3rd *clasico* Porvenir.

Miss Kee Bell (f., 1957, Sir Damion—Silverstar, by Gay Monarch), 2nd *clasico* Futuro.

Nabucco (g., 1954, Double Brandy—Valdina Madcap, by *Sun Briar), 3rd *clasico* Dia de Reyes.

NEGRO MONTE (c., 1957, Hawley—Refined, by Menow), won *clasico* Thanksgiving, El Comandante H.

OCCIDENTAL (c., 1955, Welsh Honey—Orange, by Carnaval), won *clasico* Navidad, 2nd *clasico* El Superior.

Our Love (c., 1957, Bolero—Lovergirl, by Blue Flyer), 3rd *clasico* Naciones Unidas.

RAPALLO (c., 1955, Polo Sur—Banca, by Haricot), won *clasico* El Superior, 2nd *clasico* Dia del Mexico, 3rd *clasico* Navidad.

Rio Yaguez (h., 1954, Mr. Cube—Prairie Maid, by Meadow), 2nd Puerto Rico H. 3rd *clasico* El Superior.

SONIA MARIA (f., 1957, Lord Boswell—Jet's Dream, by Jet Pilot), won *clasico* Futuro.

SPEED VEIL (f., 1957, Count Speed—Gala Veil, by Count Gallahad), won *clasico* Naciones Unidas, 2nd *clasico* Thanksgiving.

Toulouse (g., 1950, Count Fleet—Johns Dear, by Johnstown), 3rd Puerto Rico H.

VOLARE (c., 1956, Your Host—*Pamela II, by Triancourt), won *clasico* Barbosa Memorial.

ZUMBANDO (c., 1955, Forest Row—Zulamita, by Encantador), won *clasico* Dia del Medico.

SIRES OF STAKES WINNERS IN PUERTO RICO, MEXICO

In the following list stakes winners and stakes-placed horses in Puerto Rico and Mexico (not including native-bred stakes) are arranged under their sires. The names of stakes winners are in capitals, the names of stakes-placed horses in capitals and lower case.

Afghan II	*GRAN MUSICO
Alorter	El Patron
*Ambiorix	CANTIDAD
*Ardan	Nicolly B.
*Bahram	*Hold On II
Black Out	*Comite
Bolero	Our Love
Cairngorm	*Copero
Challenge Me	Miss Merica
Chief Barker	Reincidencia
Count Fleet	Toulouse
Count Speed	SPEED VEIL
Devil Diver	CEIBA
Double Brandy	Mme. Butterfly
	Nabucco
Eight Thirty	DOOR PRIZE
Forest Row	ZUMBANO
*Goldleigh	EL TAJIN
Hawley	NEGRO MONTE
*High Bandit	Zuzata
I Will	Hibachi
Level Lea	CIMITARRA
Lord Boswell	CANITA
	SONIA MARIA
Mr. Cube	Rio Yaguez
Mr. Music	ZICHU
My Request	Candela
Nedayr	Charrasco
	Molinera
Nelson Dunstan	MALIBRAN
*Nizami II	Conjetura
*Oceanus II	NENALINDA
Pet Bully	MARIPOSA II
Polo Sur	RAPALLO
Polynesian	Carillon
Prince Tetra	*Tupungato
Roman	Ala Roman
	Julia D.
Roman Bout	La Verite
Sagittarius	LEA B.
Sir Damion	Miss Kee Bell
*Solar Slipper	*Barbajan
Stone Age	Soberana
Super Duper	TEMPRANILLO
Tiger	BENABER
Transaction	CONDENADA
Triunvirato	*CHILCAL
*Turn-to	NIBELUNGO
Welsh Honey	OCCIDENTAL
Wire-Tapper	Dell Tap
Yes Now Jet	Navidad
Your Host	VOLARE

Steeplechasing

STEEPLECHASE STAKES

In the following list the stakes and winners are given. Abbreviations are: Stp., Steeplechase; H., Handicap; S., Stakes; m, miles; a, added. The figure at the end of the line shows the number of starters in the race.

Annapolis Hurdle S., Belmont Park, June 4, $10,000a, 3yo, about 1½m: Air Delight, Brannagh, Cornhill; 10.

Arlington Park Hurdle H., Arlington Park, July 10, $2,500a, 4 and up, about 2m: *Orestes Kid, Tuna Pal, Flight Annee; 7.

Belmont National Spring Maiden Hurdle, Belmont Park, May 19, $10,000a, 4 and up, about 1⅞m: Hustle, Bureaucracy, Nala; 11.

Belmont Spring Maiden Stp., Belmont Park, May 21, $12,500a, 4 and up, about 2⅛m: Chambourg, *Darubini, *Romeo; 8.

Beverwyck Stp. H., Saratoga, Aug. 6, $15,000a, 4 and up, about 2m: Fairfax, Independence, *High Bhan; 6.

Broad Hollow Stp. H., Aqueduct, Oct. 1, $15,000a, 4 and up, about 2m: Ancestor, *Darubini, Sun Dog; 9.

Brook Stp. H., Aqueduct, Oct. 13, $17,500a, 4 and up, about 2½m: Ancestor, Sun Dog, Fairfax; 7.

Bushwick Hurdle H., Aqueduct, Sept. 24, $10,000a, 4 and up, about 2½m: Beau Shah, *Langton Breeze, Hustle; 7.

Charles L. Appleton Memorial Stp. H., Belmont Park, Sept. 3, $10,000a, 4 and up, about 2⅛m: Policeman Day, *Antonino, Ancestor; 5.

Elkridge Hurdle S., Aqueduct, Oct. 8, $15,000a, 3yo, about 1⅞m: Black Andy, Vendetta, Management; 8.

Fair Hill Stp., Fair Hill, Md., Sept. 12, $3,500a, 3 and up, about 2m: Gridiron, Carthage, *Ballybrittas; 7.

Georgetown Stp. H., Delaware Park, June 12, $10,000a, 4 and up, about 2⅛m (ntr 4:00⅘): *Darubini, Independence, Shipboard; 7.

Grand National Stp. H., Aqueduct, Oct. 22, $25,000a, 4 and up, about 3m: Sun Dog, *Darubini, *Muguet II; 9.

Harbor Hill Stp. H., Aqueduct, Sept. 17, $10,000a, 4 and up, about 2m: Gridiron, *Narcissus II, *Easy Timer; 7.

Indian River Stp. H., Delaware Park, June 26, $10,000a, 4 and up, about 2½m (ntr 4:37⅘): *Muguet II, Gokey, *Darubini; 8.

International Gold Cup Stp. H., Ligonier, Pa., Oct. 10, $7,500a, 4 and up, about 2½m: *Venetian Glass, Hunter's Lad, Crag; 10.

International Stp. H., Belmont Park, May 14, $15,000a, 4 and up, about 2⅛m: Basil Bee, Independence, Chambourg; 6.

L. E. Stoddard, Jr. Stp. S., United Hunts, Sept. 11, $10,000a, 3yo, about 1⅞m: After Supper, Vendetta, Buck Marcy; 10.

Lovely Night Hurdle H., Saratoga, Aug. 27, $10,000a, 4 and up, about 2m: *Langton Breeze, Caste, Count Down; 4.

Manly Stp. H., Fair Hill, Md., Sept. 19, $3,500a, 3 and up, about 2m: Hill Tie, Carthage, *Ballybrittas; 6.

Mary Mellon Stp. H., Middleburg, Va., Apr. 18, $2,000a, 4 and up, about 2m: Chambourg, Adios Buzz, Curly Joe; 3.

Meadow Brook Stp. H., Belmont Park, May 28, $17,500a, 4 and up, about 2½m (ntr 4:40): Independence, Basil Bee, *Darubini; 6.

Monmouth County Gold Cup Stp. H., Red Bank, N. J., Oct. 24, $1,200a, 4 and up, about 2m: Hindrance, Mystical Gem, Crag; 4.

Monmouth National Maiden Hurdle, Monmouth Park, July 10, $7,500a, 4 and up, about 1¾m: Parapet, Candace, *Bugle Call II; 7.

New York Turf Writers Cup Hurdle H., United Hunts, Sept. 10, $15,000a, 4 and up, about 2m (ntr 3:40⅘): *Langton Breeze, Sun Dog, Caste; 6.

Noel Laing Stp. H., Montpelier, Nov. 7, $3,000a, 4 and up, about 2½m: *Narcissus II, Hindrance, *Arywa; 5.

North American Stp. H., Saratoga, Aug. 13, $10,000a, 4 and up, about 2m: *Duc de Richmond, Count Down, *Lickety Split II (by disq. of Gokey); 6.

Promise Hurdle S., Saratoga, Aug. 20, $12,500a, 3yo, about 1⅝m (ntr 3:05): Vendetta, Management, Queen Command; 9.

River Downs Hurdle H., River Downs, June 12, $2,000a, 4 and up, about 2m: Tuna Pal, *Another Hyacinth, Here's Why; 8.

Rouge Dragon Hurdle H., Aqueduct, Oct. 20, $10,000a, 4 and up, about 2½m: Caught, Versus, Hustle; 8.

Saratoga National Maiden Hurdle S., Saratoga, Aug. 14, $10,000a, 4 and up, about 2m: *Steel Flash, Beau Shah, Gray Phantom; 7.

Saratoga Stp. H., Saratoga, Aug. 21, $17,500a, 4 and up, about 2½m (ntr 5:03): Independence, Fairfax, Basil Bee; 5.

Spring Maiden Stp. S., Delaware Park, June 19, $7,500a, 4 and up, about 2⅛m: Fairfax, *Ballybrittas, *Duc de Richmond; 6.

Temple Gwathmey Stp. H., United Hunts, Sept. 11, $50,000a, 4 and up, about 2½m: *Muguet II, *Darubini, Ideal View; 9.

Tom Roby Stp. S., Delaware Park, June 8, $10,000a, 4 and up, about 2⅛m: *Romeo, Gridiron, Tarboots; 8.

HORSES PLACED IN STEEPLECHASE STAKES

Adios Buzz (b. g., 1955, Mighty Story—Newton Scholar, by *Rhodes Scholar), 2d Mary Mellon Stp. H., $450.

AFTER SUPPER, won L. E. Stoddard, Jr. Stp. S., $7,366.

AIR DELIGHT, won Annapolis Hurdle S., $7,431.

ANCESTOR, won Broad Hollow Stp. H., $10,802; Brook Stp. H., $12,321. 3d Charles L. Appleton Memorial Stp. $1,107.

*Another Hyacinth (b. g., 1949, Hyacinthus—Aughafarnan, by Wavetop), 2d River Downs Hurdle H., $490.

*Antonino (b. g., 1952, Alfaraz—Antonine, by Herbalist), 2d Charles L. Appleton Memorial Stp., $2,215.

*Arywa (gr. g., 1952, Warrior—Ephyra, by Apelle), 3d Noel Laing Stp. H., $350.

*Ballybrittas (br. g., 1952, Rockefella—Honey Sugar, by Stardust), 2d Spring Maiden Stp. S., $1,500. 3d Fair Hill Stp., $350; Manly Stp. H., $350.

BASIL BEE, won International Stp. H., $10,770; 2d Meadow Brook Stp. H., $3,900; 3d Saratoga Stp. H., $1,922.

BEAU SHAH, won Bushwick Hurdle H., $7,333; 2d Saratoga National Maiden Hurdle S., $2,690.

BLACK ANDY, won Elkridge Hurdle S., $10,640.

Brannagh (b. g., 1956, *Nizami II—Queen O' Chance, by Chance Shot), 2d Annapolis Hurdle S., $2,325.

Buck Marcy (b. c., 1956, Mount Marcy—Bucklebury, by Bolingbroke), 3d L. S. Stoddard, Jr. Stp. S., $1,152.

*Bugle Call II (b. h., 1954, Combat—Fairlie Sound, by Fairhaven), 3d Monmouth National Maiden Hurdle, $750.

Bureaucracy (dk. b. h., 1954, Polynesian—Busanda, by War Admiral), 2d Belmont National Spring Maiden Hurdle, $2,590.

Candace (ch. g., 1955, Pavot—Canadense, by Questionnaire), 2d Monmouth National Maiden Hurdle, $1,500.

Carthage (dk. b. g., 1950, *Rufigi—Jeopardy, by *Jacopo), 2d Fair Hill Stp., $700; Manly Stp. H., $700.

Caste (b. g., 1948, *Sir Gallahad III—Best Family, by Questionnaire), 2d Lovely Night Hurdle H., $2,235. 3d New York Turf Writers Cup, $1,657.

CAUGHT, won Rouge Dragon Hurdle H., $7,236.

CHAMBOURG, won Mary Mellon Stp. H., $1,400; Belmont Spring Maiden Stp., $9,245. 3d International Stp. H., $1,680.

Cornhill (ch. g., 1956, *Beau Gem—*Excelente, by Fox Cub), 3d Annapolis Hurdle S., $1,162.

Count Down (blk. c., 1955, Knockdown—Countess Play, by Chance Play), 2d North American Stp. H., $2,240. 3d Lovely Night Hurdle H., $1,117.

Crag (b. g., 1948, *Piping Rock—Highclere, by Jack High), 3d International Gold Cup Stp. H., $900; Monmouth County Gold Cup Stp. H., $150.

Curly Joe (ch. g., 1950, Joe's Choice—Permanent, by *Spanish Prince II), 3d Mary Mellon Stp. H., $225.

*DARUBINI, won Georgetown Stp. H., $6,950. 2d Belmont Spring Maiden Stp., $2,860; Temple Gwathmey Stp. H., $10,000; Broad Hollow Stp. H., $3,370; Grand National Stp. H., $5,640. 3d Meadow Brook Stp. H., $1,950; Indian River Stp. $1,000.

*DUC DE RICHMOND, won North American Stp. H., $7,155; 3d Spring Maiden Stp. S., $750.

*Easy Timer (b. g., 1953, *Solar Slipper—Miss Albany, by Knight of the Garter), 3d Harbor Hill Stp., $1,135.

FAIRFAX, won Spring Maiden Stp. S., $6,675; Beverwyck Stp. H., $10,640; 2d Saratoga Stp. H., $3,845. 3d Brook Stp. H., $1,922.

Flight Annee (ro. f., 1955, Morocco Bound—Flighty Girl, by Crusader), 3d Arlington Park Hurdle H., $435.

Gokey (b. g., 1955, *Goya II—Lake Success, by Bull Lea), 2d Indian River Stp. H., $2,000.

Gray Phantom (gr. h., 1953, *Ambiorix—Grey Flight, by *Mahmoud), 3d Saratoga National Maiden Hurdle S., $1,345.

GRIDIRON, won Harbor Hill Stp., $7,252; Fair Hill Stp., $2,505. 2d Tom Roby Stp. S., $2,000.

Here's Why (b. g., 1950, Boss Hoss—Miss Blondie, by Easy Mon), 3d River Downs Hurdle H., $245.

*High Bhan (gr. g., 1952, His Highness—Mairi Bhan, by Mieuxce), 3d Beverwyck Stp. H., $1,660.

HILL TIE, won Manly Stp. H., $2,450.

HINDRANCE, won Monmouth County Gold Cup Stp. H., $895. 2d Noel Laing Stp. H., $700.

Hunter's Lad (b. c., 1955, *Hunter's Moon IV—Popo Lass, by *Jacopo), 2d International Gold Cup Stp. H., $1,800.

HUSTLE, won Belmont National Spring Maiden Hurdle, $8,167. 3d Bushwick Hurdle H., $1,147. Rouge Dragon Hurdle H., $1,132.

Ideal View (b. g., 1953, Round View—New Idea, by Discovery), 3d Temple Gwathmey Stp. H., $6,000.

INDEPENDENCE, won Meadow Brook Stp. H., (ntr), $12,500; Saratoga Stp. H. (ntr), $12,321. 2d International Stp. H., $3,360; Georgetown Stp. H., $2,000; Beverwyck Stp. H., $3,320.

*LANGTON BREEZE, won Lovely Night Hurdle H., $7,138; New York Turf Writers Cup (ntr), $10,598. 2d Bushwick Hurdle H., $2,295.

*Lickety Split II (b. g., 1953, Souverain—Barnalick, by Fairway), 3d North American Stp. H., $1,120 (by disq. of Gokey).

Management (b. c., 1956, *Nasrullah—Busanda, by War Admiral), 2d Promise Hurdle S., $2,795. 3d Elkridge Hurdle S., $1,660.

*MUGUET II, won Indian River Stp. H. (ntr), $6,960; Temple Gwathmey Stp. H., $35,875. 3d Grand National Stp. H., $2,820.

Mystical Gem (b. c., 1955, *Royal Gem II—Lyrical, by Supremus), 2d Monmouth County Gold Cup Stp. H., $300.

Nala (b. c., 1955, *Nasrullah—Accra, by Annapolis), 3d Belmont National Spring Maiden Hurdle, $1,295.

*NARCISSUS II, won Noel Laing Stp. H., $2,125. 2d Harbor Hill Stp., $2,270.

*ORESTES KID, won Arlington Park Hurdle H., $1,400.

PARAPET, won Monmouth National Maiden Hurdle, $7,075.

POLICEMAN DAY, won Charles L. Appleton Memorial Stp., $7,073.

Queen Command (b. f., 1956, Count Turf Guinea Egg, by *Cohort), 3d Promise Hurdle S., $1,397.

*ROMEO, won Tom Roby Stp. S., $6,970. 3d Belmont Spring Maiden Stp., $1,430.

Shipboard (ch. g., 1950, Battleship—Sea Borne, by Annapolis), 3d Georgetown Stp. H., $1,000.

*STEEL FLASH, won Saratoga National Maiden Hurdle S., $8,692.

SUN DOG, won Grand National Stp. H., $18,030. 2d New York Turf Writers Cup, $3,315; Brook Stp. H., $3,845. 3d Broad Hollow Stp. H., $1,685.

Tarboots (b. g., 1953, Black Tarquin—Vamp, by Our Boots), 3d Tom Roby Stp. S., $1,000.

TUNA PAL, won River Downs Hurdle H., $1,542; 2d Arlington Park Hurdle H., $725.

VENDETTA, won Promise Hurdle S. (ntr), $8,958. 2d L. E. Stoddard, Jr. Stp. S., $2,305; Elkridge Hurdle S., $3,320.

*VENETIAN GLASS, won International Gold Cup Stp. H., $5,800.

Versus (b. g., 1955, *Ambiorix—Antagonism, by Eight Thirty), 2d Rouge Dragon Hurdle H., $2,265.

Pedigrees of Steeplechase Stakes Winners

AFTER SUPPER, b. f., 1956

DOUBLE JAY, dk. br., 1944	Balladier	Black Toney
		Blue Warbler
	Broomshot	Whisk Broom II
		Centre Shot
*AROUSSA, b., 1952	Souverain	Maravedis
		Jolie Reine
	Joan	*Blenheim II
		Lindos Ojos

Black Toney	Peter Pan	
	Belgravia	
Blue Warbler	*North Star III	
	*May Bird	
Whisk Broom II	Broomstick	
	Audience	
Centre Shot	*Sain	
	Grand Shot	
Maravedis	Massine	
	Argentee	
Jolie Reine	Palais Royal	
	Dolores	
*Blenheim II	Blandford	
	Malva	
Lindos Ojos	Buen Ojo	
	Fourfold	

H. J. Caperton and E. L. Stephenson, breeders; W. F. Wickes Jr., owner; J. V. H. Davis, trainer. Family No. 12.

AIR DELIGHT, b. g., 1948

ENJOYMENT, b., 1948	*Blenheim II	Blandford
		Malva
	Anchors Ahead	Man o' War
		Friar's Carse
	*Easton	Dark Legend
		*Phaona
	Flaming Mamie	Blazes
		Mabel A.

Blandford	Swynford	
	Blanche	
Malva	Charles O'Malley	
	Wild Arum	
Man o' War	Fair Play	
	Mahubah	
Friar's Carse	Friar Rock	
	Problem	
Dark Legend	Dark Ronald	
	Golden Legend	
*Phaona	Phalaris	
	Destination	
Blazes	*Wrack	
	Blazing Star	
Mabel A.	Ballot	
	Sadie S.	

J. P. Jones, breeder; F. E. Dixon Jr., owner; J. S. Nash, trainer. Family No. 37.

ANCESTOR, b. g., 1949

CHALLEDON, b., 1936	*Challenger II	Swynford
		Sword Play
	Laura Gal	*Sir Gallahad III
		Laura Dianti
BLOODROOT, b., 1932	Blue Larkspur	Black Servant
		Blossom Time
	*Knockaney Bridge	Bridge of Earn
		Sunshot

Swynford	John o' Gaunt	
	Canterbury Pilgrim	
Sword Play	Great Sport	
	Flash of Steel	
*Sir Gallahad III	*Teddy	
	Plucky Liege	
Laura Dianti	*Wrack	
	Lady Errant	
Black Servant	Black Toney	
	*Padula	
Blossom Time	*North Star III	
	*Vaila	
Bridge of Earn	Cyllene	
	Santa Brigida	
Sunshot	Carbine	
	Stream of Gold	

Ogden Phipps, breeder; Mrs. Ogden Phipps, owner; D. M. Smithwick, trainer. Family No. 19.

BASIL BEE, ch. g., 1952

*BASILEUS II, ch., 1942	Victrix	*Kantar
		Victory VI
	*Barberybush II	*Ksar
		*Pervencheres
LINDIE BEE, ch., 1942	Omaha	Gallant Fox
		Flambino
	Morning	American Flag
		One Hour

*Kantar	Alcantara II	
	Karabe	
Victory VI	Swynford	
	Lineage	
*Ksar	Bruleur	
	Kizil Kourgan	
*Pervencheres	Maboul	
	Poet's Star	
Gallant Fox	*Sir Gallahad III	
	Marguerite	
Flambino	*Wrack	
	*Flambette	
American Flag	Man o' War	
	*Lady Comfey	
One Hour	*Snob II	
	Daylight Saving	

Bieber-Jacobs Stable, breeder; Patrice Jacobs, owner; Hirsch Jacobs, trainer. Family No. 9.

BEAU SHAH, gr. c., 1955

*SHAHPOOR, b., 1939	Solario	Gainsborough
		Sun Worship
	Teresina	Tracery
		Blue Tit
BEAUBABS, st. ro., 1940	*Gino	Tetratema
		Teresina
	Beauflower	Sun Beau
		Flower Girl

Gainsborough	Bayardo	
	*Rosedrop	
Sun Worship	Sundridge	
	Doctrine	
Tracery	*Rock Sand	
	*Topiary	
Blue Tit	Wildfowler	
	Petit Bleu	
Tetratema	The Tetrarch	
	Scotch Gift	
Teresina	Tracery	
	Blue Tit	
Sun Beau	*Sun Briar	
	Beautiful Lady	
Flower Girl	Pennant	
	Broom Flower	

Mrs. Fay Ingalls, breeder; Mrs. V. G. Cardy, owner; M. W. Walsh, trainer. Family No. 23.

BLACK ANDY, dk. br. g., 1956

BLACK GANG, blk., 1941	War Admiral	Man o' War
		Brushup
	Babys Breath	*Sickle
		Baba Kenny
SKERANDY, b., 1945	Andy K.	Jack High
		Alice Foster
	*Skerweather	Singapore
		Nash Light

Man o' War	Fair Play	
	Mahubah	
Brushup	Sweep	
	Annette K.	
*Sickle	Phalaris	
	Selene	
Baba Kenny	Black Servant	
	Betty Beall	
Jack High	John P. Grier	
	Priscilla	
Alice Foster	*Pataud	
	Semprite	
Singapore	Gainsborough	
	Tetrabbazia	
Nash Light	Galloper Light	
	Polite	

Mrs. Theodora A. Randolph, breeder and owner; D. M. Smithwick, trainer. Family No. 8.

CAUGHT, dk. b. g., 1955

BIMELECH, b., 1937	Black Toney	Peter Pan
		Belgravia
	*La Troienne	*Teddy
		Helene de Troie
PASS KEY, ch., 1947	Shut Out	Equipoise
		Goose Egg
	Gentle Tryst	*Sir Gallahad III
		*Cinq a Sept

Peter Pan	Commando	
	*Cinderella	
Belgravia	Ben Brush	
	*Bonnie Gal	
*Teddy	Ajax	
	Rondeau	
Helene de Troie	Helicon	
	Lady of Pedigree	
Equipoise	Pennant	
	Swinging	
Goose Egg	*Chicle	
	Oval	
*Sir Gallahad III	*Teddy	
	Plucky Liege	
*Cinq a Sept	Roi Herode	
	Rackety Coo	

Greentree Stud, Inc., breeder; Sugar Tree Farm, owner; M. G. Walsh, trainer. Family No. 2.

CHAMBOURG, b. g., 1952

*RUFIGI, b., 1937	*Easton	Dark Legend
		*Phaona
	Malva	Charles O'Malley
		Wild Arum
*LETTONE, ch., 1947	Flyon	Flamingo
		Acquit
	*Scarlette II	Trimdon
		La Chansonnerie

Dark Legend	Dark Ronald	
	Golden Legend	
*Phaona	Phalaris	
	Destination	
Charles O'Malley	Desmond	
	Goody Two-Shoes	
Wild Arum	Robert le Diable	
	Marliacea	
Flamingo	Flamboyant	
	Lady Peregrine	
Acquit	Hurry On	
	Curia	
Trimdon	Son-in-Law	
	Trimestral	
La Chansonnerie	Mesilim	
	La Francaise	

R. K. Mellon, breeder and owner; S. Watters Jr., trainer. Family No. 12.

*DARUBINI, ch. g., 1952

*DODOMA II, b., 1939	Nearco	Pharos
		Nogara
	Rosy Legend	Dark Legend
		*Rosy Cheeks
	Dastur	Solario
		Friar's Daughter
	Mumtaz Begum	*Blenheim II
		Mumtaz Mahal

Pharos	Phalaris	
	Scapa Flow	
Nogara	Havresac II	
	Catnip	
Dark Legend	Dark Ronald	
	Golden Legend	
*Rosy Cheeks	Saint Just	
	Purity	
Solario	Gainsborough	
	Sun Worship	
Friar's Daughter	Friar Marcus	
	Garron Lass	
*Blenheim II	Blandford	
	Malva	
Mumtaz Mahal	The Tetrarch	
	Lady Josephine	

Aga Khan and Aly Khan, breeders (in Ireland); Mrs. June H. McKnight, owner; D. M. Smithwick, trainer. Family No. 9.

*DUC DE RICHMOND, dk. b. g., 1955

OWEN TUDOR, br., 1938	Hyperion	Gainsborough
		Selene
	Mary Tudor II	Pharos
		Anna Bolena
GALEACE, b., 1949	Galene	Blue Skies
		Static
	Syssou	Plassy
		Quatre Sous

Gainsborough	Bayardo	
	*Rosedrop	
Selene	Chaucer	
	Serenissima	
Pharos	Phalaris	
	Scapa Flow	
Anna Bolena	*Teddy	
	Queen Elizabeth	
Blue Skies	Blandford [II	
	Blue Pill	
Static	*Teddy	
	Listen In	
Plassy	Bosworth	
	Pladda	
Quatre Sous	Dark Legend	
	Soussouze	

Mme. Jean Couturie, breeder (in France); J. M. Schiff, owner; O. T. Dubassoff, trainer. Family No. 13.

FAIRFAX, ch. g., 1954

	*Blenheim II	Blandford
		Malva
*Mahmoud		Gainsborough
	Mah Mahal	Mumtaz Mahal
‡MR. TROUBLE, ch., 1947		*Teddy
	*Sir Gallahad III	Plucky Liege
Motto		Sir Martin
	Maxima	Minima
		John o' Gaunt
	Swynford	Canterbury Pil-
*Challenger II		Great Sport [grim
	Sword Play	Flash of Steel
FLAG OF TRUCE, ch., 1944		Peter Pan
	Pennant	*Royal Rose
Flag Trick		Cudgel
	Trique	Tiarco

‡Prince Simon or Mr. Trouble.

Mrs. G. H. Bostwick, breeder and owner; G. H. Bostwick, trainer. Family No. 5.

GRIDIRON, br. h., 1954

	Hyperion	Gainsborough
*Heliopolis		Selene
	Drift	Swynford
OLYMPIA, b., 1946		Santa Cruz
	Stimulus	Ultimus
Miss Dolphin		Hurakan
	Tinamou	*Light Brigade
		Casuarina
	*Bull Dog	*Teddy
Bull Lea		Plucky Liege
	Rose Leaves	Ballot
LITTLE LEA, blk., 1943		*Colonial
	Royal Ford	Swynford
Little Wichita		*Royal Yoke
	Little Visitor	Sweep [tings
		Margaret Has-

F. W. Hooper, breeder; C. Mahlon Kline, owner; M. H. Dixon, trainer. Family No. 16.

HILL TIE, ch. g., 1951

	Phalaris	Polymelus
*Sickle		Bromus
	Selene	Chaucer
CRAVAT, b., 1935		Serenissima
	Man o' War	Fair Play
Frilette		Mahubah
	*Frillery	Broomstick
		Petticoat
	American Flag	Man o' War
Valley Forge		*Lady Comfey
	Fiery Flight	Sweep
DEEP VALLEY, br., 1939		Flying Star
	*War Fame	*Prince Palatine
Deep Sleep		Verne
	*War Music	Sunspot
		Beguine

Mrs. R. C. Winmill, breeder; Mrs. June H. McKnight, owner; D. M. Smithwick, trainer. Family No. 5.

HINDRANCE, b. h., 1954

	Equipoise	Pennant
Equestrian		Swinging
	Frillette	Man o' War
STYMIE, ch., 1941		*Frillery
	On Watch	Colin
Stop Watch		Rubia Granda
	Sunset Gun	Man o' War
		Eventide
	Friar Rock	*Rock Sand
Pilate		*Fairy Gold
	*Herodias	The Tetrarch
INCHCAPELLA, b., 1946		Honora
	*Challenger II	Swynford
Inchcapri		Sword Play
	Inchcape Belle	Inchcape
		Swan Song

Bieber-Jacobs Stables, breeder; Mrs. M. G. Walsh, owner; M. G. Walsh, trainer. Family No. 8.

HUSTLE, b. g., 1955

	Coronach	Hurry On
Niccolo Dell'Arca		Wet Kiss
	Nogara	Havresac II
*DAUMIER, b., 1948		Catnip
	*Mahmoud	*Blenheim II
Donatella		Mah Mahal
	Delleana	Clarissimus
		Duccia di Buonin-
	Man o' War	Fair Play [segna
American Flag		Mahubah
	*Lady Comfey	Roi Herode
MORNING, ch., 1934		Snoot
	*Snob II	Prestige
One Hour		May Dora
	Daylight Saving	*Star Shoot
		Tea Enough

Nydric Stable, breeder; Mrs. H. Obre, owner; J. Bosley III, trainer. Family No. 9.

INDEPENDENCE, b. h., 1952

	Pharos	Phalaris
Nearco		Scapa Flow
	Nogara	Havresac II
*NASRULLAH, b., 1940		Catnip
	*Blenheim II	Blandford
Mumtaz Begum		Malva
	Mumtaz Mahal	The Tetrarch
		Lady Josephine
	Display	Fair Play
Discovery		*Cicuta
	Ariadne	*Light Brigade
MISS DISCO, b., 1944		Adrienne
	Pompey	*Sun Briar
Outdone		Cleopatra
	Sweep Out	Sweep On
		Dugout

Wheatley Stable, breeder; Mrs. M. G. Walsh, owner; M. G. Walsh, trainer. Family No. 8.

*LANGTON BREEZE, b. g., 1952

	The Black Abbot	Abbots Trace
Wychwood Abbot		Lady Juror
	Sweet Hainault	Hainault
LANGTON ABBOT, b., 1942		Hackler
	Tremola	Tredennis
Stipa		Bachelor's Beauty
	Celsia	Cylgad
		Larkspur II
	Colorado	Phalaris
Furrokh Siyar		Canyon
	Mumtaz Mahal	The Tetrarch
FIERCE WIND, b., 1947		Lady Josephine
	Windsor Lad	Blandford
Windy Point		Resplendent
	Sea Mark	Friar Marcus
		Seabloom

E. Delaney, breeder (in Ireland); Tower Hill Farm, owner; M. G. Walsh, trainer. Family No. 14.

*MUGUET II, ch. g., 1952

	Town Guard	Hurry On
Quai d'Orsay		William's Pride
	Kiss	Gorgos
TANGO, dk. b., 1941		Kouba
	Massine	Consols
Terpsichore		Mauri
	Imperatrice	Sunstar
		Flechette
	La Farina	Sans Souci II
Mont Bernina		Malatesta
	Beaute de Neige	Saint Just
MARJOLAINE II, ch., 1944		Bellezza
	Pinceau	Alcantara II
La Jolie		Aquarelle
	La Reine	Tigellin
		La Laguna

A. Bacque, breeder (in France); J. M. Schiff, owner; O. T. Dubassoff, trainer. Family No. 2.

*NARCISSUS II, ch. g., 1952

	*Teddy	Ajax
Brumeux		Rondeau
	La Brume	Alcantara II
BOREALIS, ch., 1941		Aquarelle
	Hyperion	Gainsborough
Aurora		Selene
	Rose Red	Swynford
		Marchetta
	Phalaris	Polymelus
Fairway		Bromus
	Scapa Flow	Chaucer
VANITY FAIR, ch., 1944		Anchora
	Flamboyant	Tracery
Idle Jest		Simonath
	Idle Lady	Florist
		Folly

H. M. the Queen, breeder (in England); Mrs. June H. McKnight, owner; D. M. Smithwick, trainer. Family No. 1.

*ORESTES KID, ch. g., 1948

	*Blenheim II	Blandford
Donatello II		Malva
	Delleana	Clarissimus
*ORESTES III, b., 1941		Duccia di Buonin-
	Friar Marcus	Cicero [segna
Orison		Prim Nun
	Orlass	Orby
		Simon Lass
	Colorado	Phalaris
Colorado Kid		Canyon
	Baby Polly	Spearmint
KID GLOVE, b., 1936		Pretty Polly
	Pommern	Polymelus
Dora		Merry Agnes
	Folly	Sundridge
		Absurdity

R. Ball, breeder (in Ireland); Mrs. P. Murphy, owner; E. L. Whyte, trainer.

PARAPET, b. c., 1955

	Coronach	Hurry On
Niccolo Dell'Arca		Wet Kiss
	Nogara	Havresac II
*DAUMIER, b., 1948		Catnip
	*Mahmoud	*Blenheim II
Donatella		Mah Mahal
	Delleana	Clarissimus
		Duccia di Buonin-
	Sansovino	Swynford [segna
*Jacopo		Gondolette
	Black Ray	Black Jester
COCOPET, dk. gr., 1941		Lady Brilliant
	*Gino	Tetratema
Madam Capet		Teresina
	Capture	Bud Lerner
		Jura

Lazy F Ranch, breeder and owner; O. T. Dubassoff, trainer. Family No. 1.

POLICEMAN DAY, b. g., 1952

	Swynford	John o' Gaunt
*Challenger II		Canterbury Pil-
	Sword Play	Great Sport [grim
CHALLEDON, b., 1936		Flash of Steel
	*Sir Gallahad III	*Teddy
Laura Gal		Plucky Liege
	Laura Dianti	*Wrack
		Lady Errant
	Black Servant	Black Toney
Blue Larkspur		*Padula
	Blossom Time	*North Star III
BLUE DENIM, b., 1940		*Vaila
	Man o' War	Fair Play
Judy O'Grady		Mahubah
	Bel Agnes	*Ambassador IV
		*Agnes Sard

Walter M. Jeffords, breeder and owner; S. Watters Jr., trainer. Family No. 16.

*ROMEO, b. g., 1954

Pharos	Phalaris	Polymelus
		Bromus
	Scapa Flow	Chaucer
		Anchora
BOZZETTO, ch., 1936	Great Sport	Gallinule
		Gondolette
Bunworry	Waffles	Buckwheat
		Lady Mischief
Scottish Union	Cameronian	Pharos
		Una Cameron
	Trustful	Bachelor's Double
ROYAL UNION, b., 1943		Credenda
	Admiral Drake	Craig an Eran
Joan Drake		Plucky Liege
	Joan of Navarre	*Teddy
		Dedicace

A. Chedeville, breeder (in France); Mrs. A. Rumsey, owner; C. V. B. Cushman Jr., trainer. Family No. 23.

*STEEL FLASH, b. g., 1954

Hyperion	Gainsborough	Bayardo
		*Rosedrop
	Selene	Chaucer
STARDUST, ch., 1937		Serenissima
	Friar Marcus	Cicero
Sister Stella		Prim Nun
	Etoile	Sunstar [Galles
		Princesse de
Trimdon	Son-in-Law	Dark Ronald
		Mother-in-Law
	Trimestral	William the
SWORD KNOT, br., 1939		Minstrella [Third
	Great Sport	Gallinule
Sword Play		Gondolette
	Flash of Steel	Royal Realm
		Flaming Vixen

H. M. Hartigan, breeder (in Ireland); Ruthart Stable, owner; S. Watters Jr., trainer. Fam. No. 2.

SUN DOG, ch. g., 1954

Foxhunter	Foxlaw	Son-in-Law
		Alope
	Trimestral	William the
*HUNTERS MOON IV, b., 1936		Minstrella [Third
	Bruleur	Chouberski
Pearl Opal		Basse-Terre
	Pearl Maiden	Phaleron
		Seashell
Swashbuckler	Canter	Wildair
		Virginia L.
	Binnacle	Man o' War
SUN DANCE, red ro., 1946		Smoky Lamp
	*Royal Minstrel	Tetratema
Swing Music		Harpsichord
	Lodina	Wildair
		Adele

Miss J. M. Fisher, breeder; Sanford Stud Farm, owner; H. Hughes, trainer. Family No. 12.

TUNA PAL, ch. g., 1955

Port au Prince	Wise Counsellor	Mentor
		Rustle
	Hauton	High Time
FRANK'S PAL, ch., 1944		Dora W.
	Bunting	Pennant
Lady Le Comte		*Frillery
	Scrub Lady	Broomstick
		Roxane
Dr. Cardenas	Golden Maxim	*Golden Garter
		Miss Maxim
	Kharemaneh	Sweep
LADY CARTUNIA, b., 1938		Attelle
	Pommern	Polymelus
*Petunia		Merry Agnes
	Pink Clover	Melton
		Trefle

C. W. Proctor, breeder; P. F. Cheff, owner; W. Braemer, trainer. Family No. 4.

VENDETTA, dk. b. g., 1956

The Rhymer	*St. Germans	Swynford
		Hamoaze
	Rhythmic	*Royal Minstrel
TUSCANY, b., 1948		Rinkey
	Pompey	*Sun Briar
Roman Matron		Cleopatra
	Mary Victoria	Victorian
		Black Betty
Grand Admiral	War Admiral	Man o' War
		Brushup
	Grand Flame	Grand Time
BRIGHT FATE, ch., 1950		Flambola
	*Gino	Tetratema
Bright Destiny		Teresina
	Sun Destiny	*Sun Briar
		*Phaona

Ada and H. Menken, breeders; Mrs. W. F. Wickes Jr., owner; J. H. V. Davis, trainer. Family No. 9.

*VENETIAN GLASS, b. m., 1953

Sclario	Gainsborough	Bayardo
		*Rosedrop
	Sun Worship	Sundridge
NICOLAUS, br., 1939		Doctrine
	Havresac II	Rabelais
Nogara		Hors Concours
	Catnip	Spearmint
		Sibola
Iceberg II	Van	Alcantara II
		Annarella
	Mer de Glace	Sans Souci II
LOOKING GLASS, br., 1945		Beaute de Neige
	Miracle	Manna
Mirari		Brodick Bay
	Sandal	Sandwich
		Brig o' Dee

Lady Ainsworth, breeder (in Ireland); R. K. Mellon, owner; S. Watters Jr., trainer. Family No. 22.

Handicaps

Below are the leaders in the English, French, and Irish 2-year-old Free Handicaps for 1959:

English Free Handicap

133 SING SING, *Tudor Minstrel—Agin the Law, by Portlaw.

130 VENTURE (VII), Relic—Rose O'Lynn, by Pherozshah.

127 †PADDY'S SISTER, Ballyogan—Birthday Wood, by Bois Roussel.

126 NEWBUS, Nimbus—Gameness, by Big Game.

125 ST. PADDY, Aureole—Edie Kelly, by Bois Roussel.

124 †QUEENSBERRY, Grey Sovereign—Blackberry, by Fun Fair.
OAK RIDGE, Blue Peter—Rustic Bridge, by Bois Roussel.

123 MARTIAL, Hill Gail—Discipliner, by *Court Martial.
INTERVIEWER, Supreme Court—My Poppet, by *My Babu.
†PANGA, *My Babu—Pyrethrum, by Big Game.

122 SOUND TRACK, Whistler—Bridle Way, by Mustang.
RED GAUNTLET, Nearula—Red Shoes, by Bois Roussel.
FAIR REWARD, Fair Trial—Gairn, by Jock II.

121 OPTIMIST, Set Fair—Vivacious, by Buoyant.
BLAST, Djebe—Gale Warning, by Nimbus.

120 *BE CAUTIOUS, Grey Sovereign—Ibex, by Chamossaire.
ARCTIC HOPE, Arctic Star—Star of Hope, by Vesington Star.

119 IRONIC, Petition—Metallic, by *Nasrullah.
*TYWYDD TEG, Set Fair—Pontyfair, by Fun Fair.
CARNIVAL DANCER, Native Dancer—Confetti, by War Admiral.
MONET, Whistler—Gold Proof, by *Court Martial.
ARION, Sayajirao—Maneva's Daughter, by Emir d'Iran.
TULYARTOS, *Tulyar—Certosa, by Prince Chevalier.

French Free Handicap

Kilos

60 ANGERS, *Worden—Gwynedd, by Sir Nigel.

58½ †NEVER TOO LATE, Never Say Die—*Gloria Nicky, by Alycidon.

58 PHARAMOND, Sicambre—Rain, by Fair Trial.
VENTURE, Relic—Rose o' Lynn, by Pherozshah.

57 †SLY POLA, Spy Song—Ampola, by Pavot.

56½ BARBARESQUE, Ocarina—Barbara, by Fair Trial.
HAUTAIN, Sky High—Haura, by Rialto.

56 SENEGALOR, Ksarinor—Senegalaise, by King of Trumps.

55½ †TANATA, Tantieme—Reinata, by Relic.
ATRAX, Pharis—Sembrana, by Hyperion.

55 MINCIO, Relic—Merise, by Le Pacha.
WORDPAM, *Worden—Pamphylie, by Black Devil.

54½ CHARLOTTESVILLE, Prince Chevalier—Noorani, by Nearco.
CHRYSLER, Cranach—Hurrylor, by Vetellor.
CLARIONNEUR, Clarion—Tenebreuse, by Teleferique.

54 BONDOLFI, Free Man—Beauty Spot, by Xandover.
CANTAVALE, Cantaber—Valerie, by Nosca.
†NOTCH, Sica Boy—Plante Verte, by Astrophel.
ESTRELLITO II, Meridien—Etoile Maure, by Ludovic le More.
JANNIC, Relic—Johannisnacht, by Oleander.
†MARELLA, Alizier—Omphale, by Biribi.
DJEBEL TRAFFIC, *Coastal Traffic—Djebel Amour, by Djebel.
ABACO, Nosca—Tosca, by Tourbillon.

Irish Free Handicap

138 †PADDY'S SISTER, Ballyogan—Birthday Wood, by Bois Roussel.

134 MARTIAL, Hill Gail—Discipliner, by *Court Martial.

133 *LE LEVANSTELL, Le Lavandou—Stella's Sister, by Ballyogan.

131 ARCTIC HOPE, Arctic Star—Star of Hope, by Vesington Star.

130 ARCTIC SEA, Arctic Star—Chloris II, by Chateau Bouscaut.

129 JAMIPEGO, *Luminary II—Nix, by Nicolaus.
TULYARTOS, *Tulyar—Certosa, by Prince Chevalier.

124 NICE GUY, Democratic—Prudent Polly, by Atout Maitre.
†*GIGI, Infatuation—Enagh, by *Nasrullah.

123 *ARODSTOWN BOY, Fighting Don—Valerie Rose, by Stardust.
†DEMOPHIL, Democratic—Vieux Rose, by Vieum Manoir.
†VAROSHA, Prince Chevalier—Ledra, by Fair Trial.

†Filly.

EXPERIMENTAL FREE HANDICAP

126 WARFARE. Determine—War Whisk. by War Glory.

124 VENETIAN WAY. Royal Coinage—Firefly. by Papa Redbird.

123 TOMPION. Tom Fool—Sunlight. by Count Fleet.

122 BALLY ACHE. *Ballydam—Celestial Blue. by Supremus.
IRISH LANCER. *Royal Charger—Tige O'Myheart. by Bull Lea.

120 VICTORIA PARK. Chop Chop—Victoriana. by Windfields.
VITAL FORCE. Degage—Vital. by *Princequillo.
WEATHERWISE. Tom Fool—*Sunset III. by Hyperion.

119 BOURBON PRINCE. *Princequillo—Lyceum. by Bull Lea.

118 BRITISH ROMAN. *Endeavour II—Flying Roman. by Roman.
EAGLE ADMIRAL. *Khaled—Ahnighito. by *Endeavour II.
NOBLE NOOR. *Noor—Me Sooner. by Menow.
TOBY'S BROTHER. Alsab—Best Yet. by The Rhymer.

117 †MY DEAR GIRL. Rough'n Tumble—Iltis. by War Relic.
NEW POLICY. *Khaled—*Feu Follet. by Fair Trial.
OUIJA BOARD. *Sea Charger—Ouija. by *Heliopolis.

116 PRINCE BLESSED. *Princequillo—Dog Blessed. by *Bull Dog.
PROGRESSING. Bimelech—Stepping Stone. by *Princequillo.
SKY CLIPPER. Citation—Legendra. by *Challenger II.

115 DRESS UP. *Khaled—Blue Cloth. by Blue Larkspur.
†HEAVENLY BODY. Dark Star—*Dangerous Dame. by *Nasrullah.
†IRISH JAY. Double Jay—Irish Witch. by Bold Irishman.
NATEGO. *Nirgal—Tubuai. by Polynesian.
T. V. LARK. *Indian Hemp—Miss Larksfly. by Heelfly.

114 †AIRMANS GUIDE. One Count—Navigating. by Hard Tack.
ALL HANDS. *Turn-to—Best Risk. by *Blenheim II.
AZURE'S ORPHAN. *Spectrum II—Azure Beauty. by *Brown King.
FOUR LANE. Hasty Road—Leslie Grey. by *Isolater.
GREEK PAGE. Greek Song—Fashion Page. by Sport Page.
†MAKE SAIL. *Ambiorix—Anchors Aweigh. by Devil Diver.
STEPHEN. *Royal Charger—Admirals Belle. by War Admiral.
UDAIPUR. *Nasrullah—Rare Perfume. by Eight Thirty.

113 HIDDEN TREASURE. Dark Star—Ratine. by *Bahram.
OIL WICK. Oil Capitol—Wicki Wicki. by Balladier.
TUFANHAI. *Royal Charger—Princess Lea. by Bull Lea.

112 †BLUE CROONER. Blue Gay—Can't Croon. by Can't Wait.
BRIGHT TINY. Free America—Bright Abbey. by *King's Abbey.
CUVIER RELIC. War Relic—Scared Cards. by Blue Larkspur.
†ECHOIC. All Blue—Mary's Echo. by Trace Call.
FARM TO MARKET. To Market—Fleet Ailine. by Count Fleet.
FLEET GREEK. Count Fleet—Gay Grecque. by *Heliopolis.
MALAYSIA. Polynesian—Cosmopolite. by *Beau Pere.
†MONARCHY. *Princequillo—*Knight's Daughter. by Sir Cosmo.
†PIERPONTELLA. Royal Coinage—Fiction. by Devil Diver.
†RASH STATEMENT. *Ambiorix—Hipparete. by *Pharamond II.
†UNDULATION. Polynesian—Orientation. by Questionnaire.

111 AMBASSADOR. *Nasrullah—Bourtai. by Stimulus.
BOSTON BAKER. Bolero—Ballarita. by Balladier.
HEADMASTER. *Our Babu—Good Example. by Pilate.
LURULLAH. *Nasrullah—Lurline B., by *Alibhai.
OUR RULLA. *Nasrullah—Shy Katie. by Roman.
SWEET PRINCE. *Princequillo—Good Morning. by *Sir Gallahad III.

110 APRIL SKIES. Tiger or Hannibal—Thendara. by Requested.
CATAPULT. *Bernborough—Precipitate. by Contradiction.
COUNT AMBER. *Ambiorix—Quick Touch. by Count Fleet.
†DARLING JUNE. Free America—Date With June. by Dogpatch.
†LA FUERZA. Never Say Die—*Solar System II. by Hyperion.
NAGEA. *Nasrullah—*Hydrangea II, by Hyperion.
OUR HOPE. Uncle Miltie—Hope. by Menow.
PENOWA RULLAH. *Nasrullah—Our Fleet. by Count Fleet.
PIED d'OR. *Nasrullah—Two Lea. by Bull Lea.
PRINCE CHARGER. *Royal Charger—Princess Lygia. by Roman.
RANK AND FILE. Phalanx—First Flight. by *Mahmoud.
VOX POP. Helioscope—Bellesoeur. by *Beau Pere.
WINONLY. Olympia—Sickle Sun. by *Sickle.

109 †ANCHOR SONG. *Princequillo—Offensive. by *Sir Gallahad III.
FAY'S NIGHT OUT. Lodge Night—Fay Legrow. by Sports Writer or *Serajevo.
*HOWARD G.. *Tulyar—Sugar Bun. by *Mahmoud.
JOHN WILLIAM. Johns Joy—Velaine. by Polynesian.
†MISS GOT ROCKS. Hasty Road—Hasty Request. by Requested.
†PATTY'S SONG. Spy Song—Run A Risk. by Count Fleet.
†REFUTE. *Mahmoud—Future Policy. by Requested.
SALATOM. Salmagundi—Atom Ray. by *Jacopo.
SPRING BROKER. Money Broker—Spring Fiesta. by *Blenheim II.
TONY GRAFF. Graphic—Scottish Light. by Sweeping Light.

108 DON RICKLES. Quiet Step—Jacodema. by *Jacopo.
HILLSVALE. Haltal—Woodvale Hills. by First Fiddle.
IRA EAKER. *Our Love II—War-Aster. by War Relic.
JIVE MUSIC. Mr. Music—Zano Mary. by *Vezzano.
KEENATION. Citation—Miss Keeneland. by *Blenheim II.
OUR COLONEL. Ky. Colonel—Roman Grace. by Roman
*PENNY TRUMPET. *Tudor Minstrel—Wiston. by *Easton.

†POSTWARD, Post Card—*Alyxia, by Alycidon.
PRINCE SCORPION, *Scorpion II—*Alabaster II, by Valiant Chief.
TEACHER, *Ambiorix—Day School, by *Alibhai.
TUSCAN, Tuscany—East, by *Chrysler II.

167 BILLY BLUEJAY, Double Jay—Sally Catbird, by *Alibhai.
BREAUX, War Admiral—Boot All, by Our Boots.
CONESTOGA, Rough'n Tumble—Ruddy Belle, by Errard.
†CRESWOOD DOTTIE, The Pincher or Call Over—Virginia Beach, by Johnstown.
CURRASPEED, *Curragh King—Second Speed, by Count Speed.
ELECTIONEER, Owners Choice—Moonrise, by *Moonlight Run.
†FAIR MAGGIE, *Fair Truckle—She Za Cutter, by Bull Reigh.
FIGHTING HODGE, Phil D.—Fighting Marge, by Fighting Fox.
FOREIGN LAND, *Norseman—Laquesta, by War Admiral.
HAPPY HARRY F., *Reading II—Skootch, by *Princequillo.
†HELIOLIGHT, Helioscope—Real Delight, by Bull Lea.
HEROSHOGALA, Noble Hero—Coosawatchie, by *Hypnotist II.
OFFICIAL SEAL, *Solero—Never Tell, by Olney.
OINK, To Market—Safari, by *Jacopo.
POMS JOY, Johns Joy—Pomrose, by Pompey.
†ROSE OF SERRO, Errard—Forever Thine, by Whirlaway.
RUN FOR NURSE, Hasty Road—Juliets Nurse, by Count Fleet.
†SARCASTIC, *Ambiorix—Caustic, by Menow.
†WARLIKE, *Nasrullah—Antagonism, by Eight Thirty.
WE GUARANTEE, Revoked—Peribrook, by Brookfield.

106 †BOLERITA, Bolero—Cindy Crowe, by Halcyon.
BRICKWORK, Casemate—Small Comfort, by *Ardan.
CARELESS JOHN, Johns Joy—Remiss, by Revoked.
†CLEO THE CAT, *Turn-to—Siama, by Tiger.
†CONFUSE, *Quibu—Pry Miss, by Pry.
†EVENING GLOW, Shut Out—Evening Belle, by Eight Thirty.
GEORGE BARTON, *Peter Flower—Oreja, by Phalanx.
†NASCANIA, *Nasrullah—Vulcania, by Some Chance.
OH ROMEO, *Royal Serenade—Green Baize, by Case Ace.
ROOM AND BOARD, *Nirgal—Occupancy, by Occupation.
SUTLER, Black Gang—Iblen, by *Blenheim II.
VANESSA'S BOY, Greek Warrior—Miss Vanessa, by *Rounders.
WINDY SANDS, Your Host—Samoa Winds, by Polynesian.

105 †BLONDE DEMOND, *River War—Rumpast, by Pasteurized.
†OUR SPECIAL JET, Jet Pilot—Tulle, by War Admiral.
†ROVING MARY, I Will—Sweet Slipper, by The Doge.

104 †GRAPHIC AID, Graphic—War Aid, by Case Ace.
†LADY'S MAID, Prophets Thumb—Mermaid, by *Blenheim II.
†REALLY I WILL, I Will—Blue Thistle, by Whirlaway.
†Filly.

Frank E. Kilroe, handicapper

Blood-Horse Handicap, 3-Year-Olds, 11-8 Miles

134 SWORD DANCER, Sunglow—Highland Fling, by By Jimminy.
126 INTENTIONALLY, Intent—My Recipe, by Discovery.
125 *TOMY LEE, *Tudor Minstrel—*Auld Alliance, by Brantome.
124 ROYAL ORBIT, *Royal Charger—Admirals Belle, by War Admiral.
123 DUNCE, Tom Fool—Ghazni, by *Mahmoud.
FINNEGAN, *Royal Charger—Last Wave, by Bull Lea.
FIRST LANDING, *Turn-to—Hildene, by Bubbling Over.
122 MIDDLE BROTHER, Hill Prince—Alablue, by Blue Larkspur.
TROILUS, *Priam II—Drift Song, by *Heliopolis.
121 EASY SPUR, Crowfoot—Easy Reeling, by Easy Mon.
MANASSA MAULER, Count Turf—Escalade, by *Sir Gallahad III.
120 BAGDAD, Double Jay—*Bazura, by Blue Peter.
†HIGH BID, To Market—Stepping Stone, by *Princequillo.
†SILVER SPOON, Citation—Silver Fog, by *Mahmoud.
119 †ROYAL NATIVE, *Royal Charger—Native Gal, by *Sir Gallahad III.
WALTZ, *Turn-to—Harmonica, by Snark.
118 ATOLL, *Flushing II—Coral Island, by Errard.
BLACK HILLS, *Princequillo—*Blackie II, by Congreve.
†RESACA, Middleground—Retama, by Brazado.
117 DEMOBILIZE, Intent—Last Salute, by Bold Venture.
†INDIAN MAID, Rinaldo—Bold Verse, by Bold and Bad.
*OLE FOLS, *Tudor Minstrel—Game of Chance, by Big Game.
ON-AND-ON, *Nasrullah—Two Lea, by Bull Lea.
†QUILL, *Princequillo—Quick Touch, by Count Fleet.
SCOTLAND, *Princequillo—Vermont Marble, by Challedon.
†SHIRLEY JONES, Double Jay—L'Omelette, by *Alibhai.
THE IRISHMAN, *Nasrullah—Bold Irish, by Fighting Fox.
116 CEDAR BROOK, One Count—Please Do, by Roman.
†CEE ZEE, *Heliopolis—Sicily, by Reaping Reward.
†HIDDEN TALENT, Dark Star—Ratine, by *Bahram.
LITTLE TYTUS, Ky. Colonel—Golden Earring, by Hoop, Jr.
OPEN VIEW, *Somali II—Dueling, by Blue Swords.
115 CRAFTY SKIPPER, Crafty Admiral—*Molecomb Peak, by Nearco.
MAIL ORDER, One Count—*Bibijan, by *Bahram.
POLYLAD, Polynesian—Lady Dorimar, by Our Boots.
RICK CITY, *Windy City II—Ricky's Mom, by Okapi.
114 GULIO CESERE, Mel Hash—Harem, by *Heliopolis.
ROMAN COLONEL, Ky. Colonel—Roman Grace, by Roman.
113 ASHLAR, To Market—Wave Again, by Ocean Wave.
RARE RICE, Olympia—Altair, by Chance Play.
†RICH TRADITION, Rosemont—Legendra, by *Challenger II.
†SUNSET GLOW, One Hitter—*Sunset III, by Hyperion.
†TOLUENE, Hill Prince—*Dynamite II, by Dogat.
112 AMERICAN COMET, Free America—Reticent, by Teddy's Comet.
†*CELLYAR, *Tulyar—Cellular, by Umidwar.
†COBUL, Cochise—Pied Bull, by Eternal Bull.
FIGHTIN INDIAN, *Indian Hemp—*Roman Road II, by *Watling Street.
111 I STEP, I Will—Step's Girl, by Fighting Step.

†EQUIFUN, Equistone—Fun and Fickle, by The Dude.
†MISS BLUE GEM, *Royal Gem II—Miss Blue Lea, by Bull Lea.
OCTOPUS, Johns Joy—Red Fleet, by Count Fleet.
†RECITE, Citation—Level Best, by Equipoise.
†RUWENZORI, Oil Capitol—Ruanda, by *Alibhai.
TOP CHARGER, *Royal Charger—Popularity, by *Alibhai.

110 †ADDIE BELLE, Charlie McAdam—Bink, by Busyridge.
†GEECHEE LOU, Noble Hero—Flo Sague, by *Saguenay II.
†LEVELIX, *Ambiorix—Top Level, by *Blenheim II.
LINMOLD, *Khaled—Style Parade, by *Blenheim II.
MASTER PALYNCH, Crafty Admiral—*Adjournment, by *Court Martial.
MR. EIFFEL, Eiffel Tower—Midwinter, by Pictor.
REDBIRD WISH, Papa Redbird—Fond Wish, by He Did.
†SYBIL BRAND, *Khaled—Sybil, by *Beau Pere.

109 COLTRANE, Poo Bah—Tobeshined, by Our Boots.
FESTIVAL KING, My Request—Miss Gee-Du, by Ocean Wave.
RICO TESIO, *Royal Charger—*Seraphin, by Hyperion.

108 †MISS QUICK, *Djeddah—Elpis, by Blue Larkspur.
NIMMER, Sun Again—Sweep In, by *Blenheim II.
RING OF KERRY, Destino—Include, by Equestrian.

107 CLANG, *Ambiorix—Hadassah, by Stagehand.
†CZARINA, *Princequillo—Distinction, by Roman.
DERRICK, Oil Capitol—Isle of Mist, by Eight Thirty.
†MISS UPPITY, *Nasrullah—Nursery School, by Count Gallahad.
NASOMO, *Nasrullah—Blue Eyed Momo, by War Admiral.
NEW PROVIDENCE, Bull Page—*Fair Colleen, by Preciptic.

106 AL DAVELLE, Alsab—Davelle, by *Shannon II.
HOIST AWAY, *Turn-to—Good Morning, by *Sir Gallahad III.
JACK FLYNN, Model Cadet—Coin Gal, by Curious Coin.
LAKE ERIE, War Admiral—Sweet Tryst, by *Jacopo.
NOBLE SEL, Noble Hero—Selabull, by Selalbeda.
*OCEANIC II, Nosca—Adieu, by Tapin.
PRINCE'S GEM, Hill Prince—Tourmaline, by *Nordlicht.
†SWORD WOMAN, Blue Swords—Charwoman, by Discovery.
YES YOU WILL, Rough'n Tumble—Yes She Will, by Reaping Reward.

105 BAY HARBOR, My Request—Elude, by Revoked.
CIVIC PRIDE, Civic Virtue—Alma's Lady, by Can't Wait.
JULMAR, Blue Swords—Eternal Annie, by Eternal Bull.
KING ARA, *King's Abbey—Ara Time, by Pere Time.
†MOMMY DEAR, Polynesian—Miss Mommy, by *Bull Dog.
†NATALIE, *Nasrullah—Blue Jeans, by Bull Lea.
†NEW STAR, *Stella Aurata—Challedella, by Challedon.
PEEPING TOM, Carrier Pigeon—Devil's Girl, by Diavolo.
†PIE QUEEN, *The Pie King—Nurse O'War, by *Khaled.
TADOUSSAC, *Rico Monte—Loyal Worker, by Great Union.
†TENDER SIZE, *Royal Serenade—Louisiana Lou, by Halcyon.
TULLO, Bull Dandy—Dynaflow, by War Jeep.
†WEDLOCK, Rough'n Tumble—Softie, by Flares.
†WONDER WHERE, Occupy—On the Fly, by New World.

†Filly.

F. G. (Pat) Farrell, handicapper
Thomas Trotter, assistant

Blood-Horse Handicap, 4-Year-Olds and Up, 1 1-8 Miles

132 ROUND TABLE, 5, *Princequillo—*Knight's Daughter by Sir Cosmo.

131 HILLSDALE, 4, Take Away—Johann, by Johnstown.

128 VERTEX, 5, The Rhymer—Kanace, by Case Ace.

124 BALD EAGLE, 4, *Nasrullah—Siama, by Tiger.

123 BARDSTOWN, 7, *Alibhai—Twilight Tear, by Bull Lea.

122 NADIR, 4, *Nasrullah—Gallita, by *Challenger II.

120 *AMERIGO, 4, Nearco—Sanlinea, by Precipitation.
TALENT SHOW, 4, Olympia—Royal Lily, by *Bull Dog.
†TEMPTED, 4, *Half Crown—Enchanted Eve, by Lovely Night.

119 BETTER BEE, 5, Triplicate—S. Bee, by Haste.
TERRA FIRMA, 4, Ky. Colonel—Bellerine, by Sir Sir Damion.
TICK TOCK, 6, Double Jay—Up Early, by Sun Again.

118 †BUG BRUSH, 4, *Nasrullah—Bonnie Beryl, by Fighting Fox.
ONE-EYED KING, 5, *Nasrullah—Siama, by Tiger.
TERRANG, 6, *Khaled—Flying Choice, by Flying Heels.
*TUDOR ERA, 6, Owen Tudor—Erica Fragrans, by Big Game.

117 *BABU, 5, Scottish Meridian—Bascula, by Bar El Ghazal.
GREEK STAR, 4, Heather Broom—Silver Queen, by War Admiral.
NOUREDDIN, 4, *Noor—Castanea, by Menow.
*PETARE, 8, Moslem—Collette, by Diadoque.

116 AIR PILOT, 5, Olympia—Sickle Flight, by Sky Raider.
CHARLIE'S SONG, 5, Spy Song—Sari Omar, by *Sir Gallahad III.
†IDUN, 4, *Royal Charger—Tige O'Myheart, by Bull Lea.
LI'L FELLA, 4, *Nirgal—Radio Time, by Eight Thirty.
VILLAGE IDIOT, 4, County Delight—Novice, by Pilate.

115 BELLEAU CHIEF, 4, Greek Ship—Belle Revoke, by Revoked.
*DAY COURT, 4, Petition—Joyce Grove, by Bois Roussel.
OLIGARCHY, 5, *Alibhai—Elite, by Blue Larkspur.
SHARPSBURG, 6, *Alibhai—*Nina Bruja, by Embrujo.

114 CLEM, 5, *Shannon II—Impulsive, by Supremus.
†ENDINE, 5, *Rico Monte—Sea Snack, by Hard Tack.
HOOP BAND, 6, Hoop, Jr.—Patricia P., by Pilate.
PETE'S FOLLY, 6, Piet—Spring Folly, by Challedon.
PROMISED LAND, 5, Palestinian—Mahmoudess, by *Mahmoud.
TENACIOUS, 5, Challedon—Dorothy B. Jr., by *Brown King.
*THARP, 4, Limekiln—Mother Rectress, by His Reverence.
WARHEAD, 4, Battle Morn—Headfirst, by Eurasian or Head Play.
†*WIGGLE II, 4, Rego—Sweet Nymph, by Beau Port.

113 ADMIRAL VEE. 7. War Admiral—Yankee Flirt. by *Blenheim II.
BACKBONE. 4. Worden—*Shooting High. by Hyperion.
+BORNASTAR. 6. *Alibhai—Farmerette. by *Sickle.
+DOTTED LINE. 6. *Princequillo—Inscribe. by Brazado.
FIND. 9. Discovery—Stellar Role. by Bimelech.
MANASSAS. 6. Bull Run—Laura Lee. by *Princequillo.
PLION. 4. Greek Ship—Tree Fly. by *Isolater.
*SEANEEN. 5. *Royal Charger—*Tir an Oir. by Tehran.

112 ALHAMBRA. 4. Olympia—Robins Charm. by Epithet.
FLEET NASRULLAH. 4. *Nasrullah—Happy Go Fleet. by Count Fleet.
+HONEYS GEM. 4. Ali's Gem—Honeymoon. by *Beau Pere.
PIANO JIM. 4. *Bernborough—Blue Denim. by Blue Larkspur.
RESOLVED. 5. *Bernborough—Little Priss. by Sweep All.
ROYAL LIVING. 4. Hill Prince—Easy Living. by *Heliopolis.
SILVER SHIP. 4. I Will—Ghost Ship. by Bold Venture.
WHITLEY. 4. Better Self—Light Lady. by Sweeping Light.
WHODUNIT. 4. *Princequillo—Who Dini. by *Hypnotist II.

111 A DRAGON KILLER. 4. Roman Sandal—Lutza. by Market Wise.
+BIG EFFORT. 4. *Endeavour II—Sun Mixa. by *Sun Briar.
COLONEAST. 5. Colony Boy—East is East. by *Easton.
JEWEL'S REWARD. 4. Jet Jewel—Belle Jeep. by War Jeep.
+MUNCH. 4. Mustang—Ate. by Phideas.
*MYSTIC II. 5. Relic—Tosca. by Tourbillon.
RICCI TAVI. 6. *Rico Monte—Sea Snack. by Hard Tack.
*TEMPEST II. 5. *Court Martial—Squall. by Umidwar.

110 *BELL HOP. 4. Sunny Boy—Bella II. by Canot.
+BORN RICH. 6. Stymie—Mahmoudess. by *Mahmoud.
CROSS CHANNEL. 5. *Princequillo—Two Cities. by Johnstown.
GENERAL ARTHUR. 5. Count Fleet—Cigar Maid. by Pavot.
KINGMAKER. 6. *Princequillo—Raise You. by Case Ace.
MISTER JIVE. 5. Mr. Music—Joy Forever. by *Pharamond II.
*ST. AMOUR II. 6. Palestine—Lady Dushka. by *Blenheim II.

109 COHOES. 5. *Mahmoud—Belle of Troy. by Blue Larkspur.
GOLDEN NOTES. 5. Beau Max—Melodic. by Blue Larkspur.
HOW NOW. 6. Beau Max—But Why Not. by Blue Larkspur.
HYMIENT. 4. *Miche—*Transparent. by Hyperion.
KENTUCKY PRIDE. 4. Bull Lea—Blue Delight. by Blue Larkspur.
*MONTE CARLO. 6. Lucky Bag—Bobalong. by Lord Bobs.

108 +A GLITTER. 4. *Khaled—A Gleam. by *Blenheim II.
AMBEHAVING. 5. *Ambiorix—Dentifrice. by Reaping Reward.
*GREY MONARCH. 4. Grey Sovereign—*White Lodge. by Casanova.
OH JOHNNY. 6. Johns Joy—Saracen Flirt. by Pilate.
POP CORN. 5. *Nirgal—Boomdeay. by Amphitheatre.
*SAILOR'S GUIDE. 7. Lighthouse II—Jehane. by Legend of France.

107 *ANISADO. 5. Gulf Stream—Anka. by Diadochos.
EKABA. 5. Volcanic—Charlese. by Unbreakable.
FABIUS. 6. Citation—Shameen. by *Royal Minstrel.
*MARTINI II. 5. Donatello II—Angelicus. by Colombo.
+MISS ORESTES. 4. *Orestes III—Nilder. by Dunlin.
PRINCE WILLY. 5. *Princequillo—Wanna Hygro. by Hygro.
+POLAMBY. 4. *Ambiorix—Polnettie. by Polynesian.
+ROSEWOOD. 5. Bull Lea—Easy Lass. by *Blenheim II.

106 *ANXIOUS MOMENT. 4. Magic Red—Some Anxiety. by Bobsleigh.
BATTLE DANCE. 7. Bolero—War Ribbon. by Bimelech.
HANNAH'S HILL. 5. Hill Prince—Minnora. by *Mahmoud.
+HAPPY PRINCESS. 7. *Princequillo—Too Sunny. by Sun Again.
INSIDE TRACT. 5. Ace Admiral—Mary Terry. by Terry.
*MAHAN. 8. *Avenger II—*Sans Tares. by Sind.
+OIL RICH. 4. Phalanx—Oil Princess. by Errard.
THE SEARCHER. 5. Phalanx—Silver Fog. by *Mahmoud.
+ZEV'S JOY. 5. Speak Up—Lady Zev. by *Castel Fusano.

105 BEAU DIABLE. 6. Devil Diver—Bellesoeur. by *Beau Pere.
+BEVY OF ROSES. 5. *Bernborough—Popularity. by *Alibhai.
+BOSTON AGAIN. 4. Sunlit—Boston Maid. by Bostonian.
CUVIER BOY. 4. Commodore Lea—Catbern. by *Bernborough.
+*ESTACION. 6. British Empire—Lesina. by Pont l'Eveque.
+LAS OLAS. 4. Stone Age—Lauderdale. by Gilded Knight.
+MLLE. DIANNE. 5. Call Over—Baymelia. by Supremus.
MR. SNACK. 4. *Lucius—Snack. by *Sickle.
+NUSHIE. 4. Solidarity—Emigree. by Reaping Reward.
SABOTAGE. 4. *Rico Monte—Warsick. by War Dog.
+TWO CENT STAMP. 5. Double Jay—Pelure. by Johnstown.
YING AND YANG. 4. *Basileus II—Orange Leaves. by Hard Tack.

+Filly.

F. G. (Pat) Farrell, handicapper
Thomas Trotter, assistant

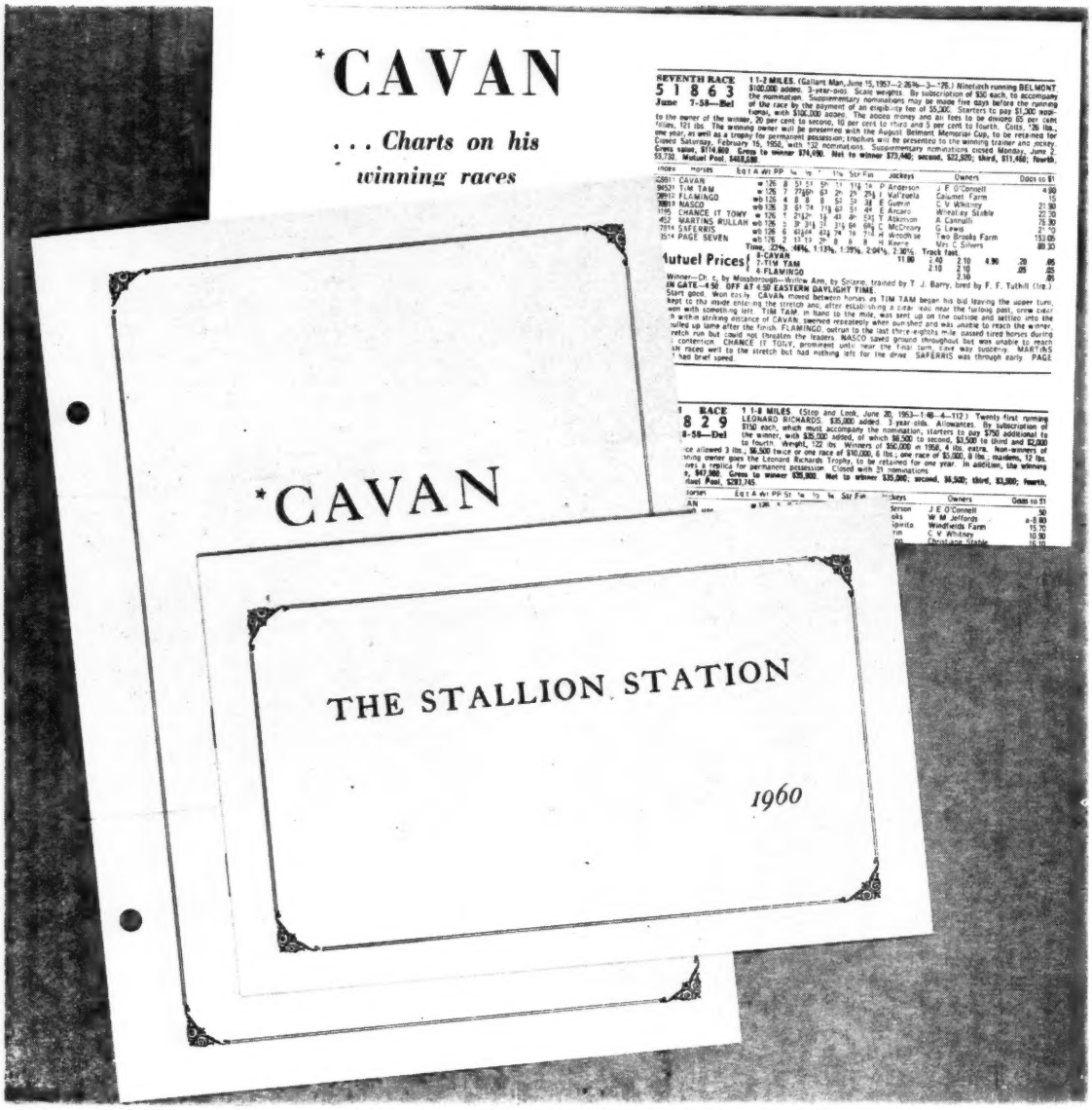

Information . . .

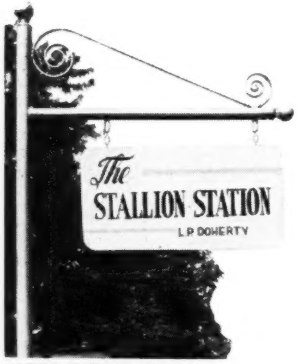

HAROLD SNOWDEN, MANAGER
RUSSELL CAVE PIKE PHONE 2-3313
P. O. BOX 364, LEXINGTON, KY.

is one of the important services given mare owners by The Stallion Station. For instance when *Cavan entered the stud at The Stallion Station, a pedigree and racing background folder on the young horse was distributed along with reprints of charts on his winning races taken from the Daily Racing Form. In addition a booklet is distributed each year providing pedigrees and brief notes on all stallions at The Station. We want you to know about the horses, would like to show you the horses. The better you know our stallions, the better the horse you will breed.

BLUE PRINCE	BOLERO	*CAVAN	*DAUMIER	DEVIL DIVER	*FLUSHING II	MISSILE	PORTERHOUSE
*RICO MONTE	ROMAN	ROMAN PATROL	ROYAL COINAGE	*ROYAL SERENADE	SUB FLEET	TRAFFIC JUDGE

COUNT FLEET

HIS IMPACT ON RACING IS A CONTINUING ONE

Stage One:

When COUNT FLEET came to the races, a shining new chapter of the American turf began to be written. He impressed jaded observers with his fresh and relentless determination in crushing all opposition. It is doubtful if any colt racing in the second quarter of this century has captured the imagination of American racegoers as did COUNT FLEET by the sheer brilliance of his mile in 1:34⅕ at 2, and his unbeaten 3-year-old form.

Stage Two:

Appraisal of the first of Count Fleet's progeny on the racing scene was carefully weighed by breeders and for an obvious purpose: If such a tremendous race horse could reproduce his racing ability here would be a potent genetic factor of vast importance. The record tells the story: two of his colts were named "Horse of the Year" as 3-year-olds (Counterpoint and One Count), a 3-year-old filly champion was Kiss Me Kate, another colt won the Kentucky Derby (Count Turf) . . . Count Fleet became America's No. 1 sire.

Stage Three

Having begotten champions and thus becoming America's leading sire and a consistent inhabitant of the "First Twenty" list, the next — and crowning — test was the establishment of a worthy record as a broodmare sire. It didn't take long. Count Fleet became the youngest American broodmare sire in the "First Twenty" of that statistical division. His daughters have produced such horses as Prince John, Fleet Nasrullah, Quill, Capelet, Octopus, Tompion, and many other top flight performers.

Count Fleet, br., 1940, by Reigh Count—Quickly, by Haste

C. A. Kenney, Manager
Phones: 1075-J and 2037

Stoner Creek Stud

P. O. Box 326
Paris, Kentucky

Prince John

. . . winner of the 1955 Garden State Stakes in the fastest time this rich and famous race has ever been run.

Starting in 1960 the Prince John 2-year-olds will start running in this great race . . . may they surpass their sire's record.

*Chestnut horse, 1953, by *Princequillo—Not Afraid, by Count Fleet*

ELMENDORF FARM

Ed Carmichael, Manager **Paris Pike, Lexington, Ky.**

KEENELAND RACE COURSE

INCORPORATED

"Racing In Its Finest Tradition"

SPRING MEETING
APRIL

Featuring

PHOENIX HANDICAP ..... **$10,000 Added**
Three-Year-Olds and Upward — Six Furlongs

BEN ALI HANDICAP ..... **$10,000 Added**
Three-Year-Olds and Upward — About Seven Furlongs

ASHLAND STAKES ..... **$20,000 Added**
Three-Year-Old Fillies — Six Furlongs

LAFAYETTE STAKES ..... **$10,000 Added**
Two-Year-Olds — About Four Furlongs

BLUE GRASS STAKES ..... **$25,000 Added**
Three-Year-Olds — One and One-Eighth Miles

FALL MEETING
OCTOBER

Featuring

THE ALCIBIADES ..... **$15,000 Added**
Two-Year-Old Fillies — About Seven Furlongs

BREEDERS' FUTURITY ..... **$25,000 Added**
Two-Year-Olds — About Seven Furlongs

THE SPINSTER ..... **$50,000 Added**
Three- and Four-Year-Old Fillies, and Five-Year-Old Mares
One and One-Eighth Miles

THE FAYETTE HANDICAP ..... **$15,000 Added**
Three-Year-Olds and Upward — One and One-Eighth Miles

P. O. BOX 320
LEXINGTON, KENTUCKY

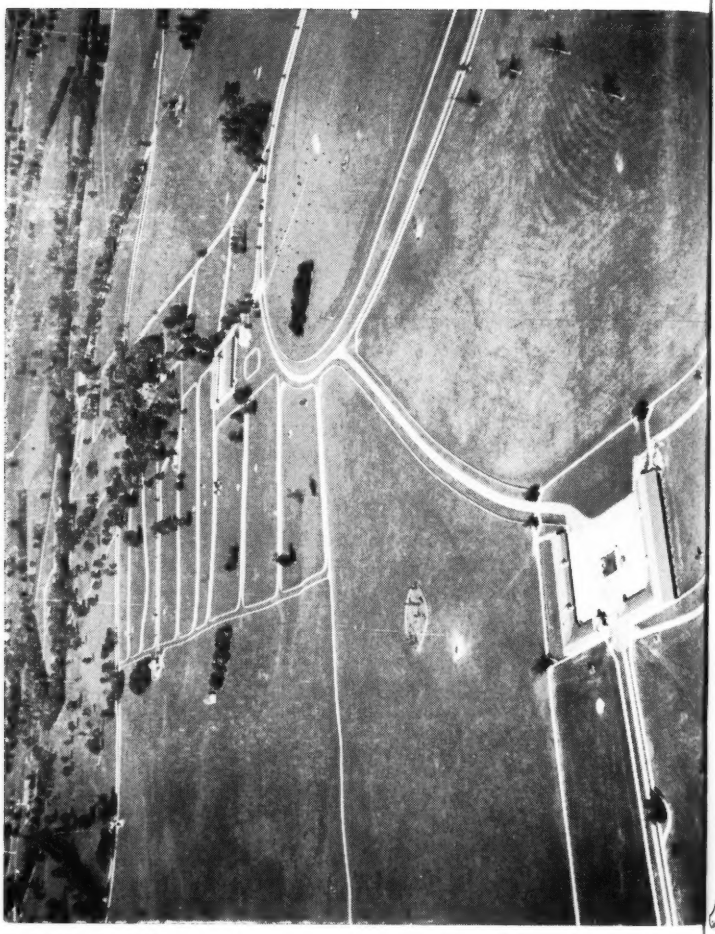

BEAU MAX
Bull Lea—Bee Mac, by War Admiral

BETTER SELF
Bimelech—Bee Mac, by War Admiral

DESTINO
**Beau Pere—Sun Lady, by Sun Teddy*

REJECTED
*Revoked—By Line, by *Blenheim II*

KING RANCH
OVER 100
YEARS OF RANCHI
Since 1853

King Ranch
bred more
1959 stakes winners
than any other
breeder — 11.
Seven were
by King Ranch
stallions
and five
raced
for other
stables.

KING RANCH

Kentucky Division: Howard Rouse, Mgr.
Phone 4-1858, or Midway, Ky., Thornwall 6-2091.
Old Frankfort Pike, Lexington, Ky.

COUNT OF HONOR

Among the 48 stakes horses produced by his first 4 dams are these winners: SWORD DANCER, RECITE, LEVELIX, TICK TOCK, etc.

COUNT OF HONOR is the first son of the brilliant Count Fleet to be brought back to Stoner Creek Stud to stand. From the appearance of his first crop, foals of 1959, we couldn't have made a better choice — they are outstandingly attractive — an attractiveness not limited to just a few individuals, but extended to the entire crop.

9, 9, 5, 3, 4, LENGTHS were the winning margins for Count of Honor in winning seven of his nine starts. He won at six furlongs "eased up" by nine in 1:10⅕, won the 1¼-mile Westerner Stakes in 1:59⅖ (the second fastest time for the distance for a 3-year-old), and won at seven furlongs in 1:21⅖ — third fastest time in Santa Anita's history.

COUNT OF HONOR, bay, 1953, by Count Fleet—Honor Bound, by *Bull Dog

Property of Robert L. Lehman

Stoner Creek Stud

C. A. Kenney, Mgr.
Phones 1075-J, 2037

Box 326
Paris, Ky.

FASIG-TIPTON COMPANY, Inc.

The Best in Sales Service

* APPRAISALS and DISPERSALS

For 60 years Fasig-Tipton Company has conducted more important dispersal sales than any other company in the business. For 25 years Fasig-Tipton Company has been responsible for the appraisal of almost every large or important estate where Thoroughbreds are involved.

* YEARLINGS

At Saratoga, in Canada, New Jersey, Maryland and elsewhere, Fasig-Tipton Company offers choice Yearlings at public auction throughout the year.

* RACE HORSES

Sales of Race Horses are held in Florida, Maryland, and New York on regular schedules throughout the year. The best available offerings appear at these sales.

* PRIVATE SALE and PURCHASE

In the United States and abroad, Fasig-Tipton Company selects and purchases for its clients each year Thoroughbreds to the value of from $250,000 to $500,000.

Whatever your needs in the Thoroughbred industry might be, Fasig-Tipton Company's "know how" can offer you the best advice and service in the field.

FASIG-TIPTON COMPANY, INC.
3 East 48th Street, New York 17, N. Y.
Telephone: MUrray Hill 8-1897
Humphrey S. Finney, President

For Great Performance — fo

Maine Chance Farm

fo Great Pedigrees

es Lockwood, Manager
town Pike, Lexington, Ky.
O. Box 988 Phone 5-0110

Black Metal

BR., 1951, BY LORD BOSWELL—LARKLYRIC, BY BLUE LARKSPUR. Winner over Hasty Road, Sea O Erin, Maharajah, etc., second to *Turn-to in the Flamingo Stakes. Black Metal's first foals arrive in 1960.

Gun Shot

CH., 1953, BY HYPERION—*SILENCE II, BY BOSWORTH. Gun Shot exhibited extreme ability before a broken leg ended his brief career. The first yearlings from this handsome son of Hyperion averaged $22,125 in 1959.

Jet Action

CH., 1951, BY JET PILOT—BUSHER, BY WAR ADMIRAL. Stakes winner of $308,225, out of the great "Horse-of-the-Year", Busher. Jet Action's first crop arrived in 1959 and they are outstanding individuals.

Jet Jewel

B., 1949, BY JET PILOT—CREPE MYRTLE, BY EQUIPOISE. America's leading sire of 2-year-olds, 1957, and sire of Champion Jewel's Reward. Half-brother to Champion Myrtle Charm, out of a daughter of champion Myrtlewood.

Jet's Date

CH., 1949, BY JET PILOT—WAR DATE, BY WAR ADMIRAL. Considered to be one of the best 2-year-olds of his year and assigned 120 lbs. on Experimental Handicap. Out of the brilliant stakes winner, War Date.

Mr. Busher

CH., 1946, BY WAR ADMIRAL—BABY LEAGUE, BY BUBBLING OVER. Consistently one of America's outstanding sires of high-class stakes quality. Mr. Busher's yearlings bring premium prices on the market. 71 have averaged $8,856.

*Tempest II

B., 1954, BY *COURT MARTIAL—SQUALL, BY UMIDWAR. One of the better 3-year-olds in England and fourth in Derby and St. Leger. Stakes winner in U. S., winner at mile in 1:35 and 6½ furlongs in 1:15⅕. He is a handsome brilliantly bred horse.

War Jeep

CH., 1942, BY WAR ADMIRAL—ALYEARN, BY BLUE LARYSPUR. Sire of stakes winners at distances from two furlongs to two miles. War Jeep is rapidly becoming one of America's most prolific broodmare sires.

Want to go like

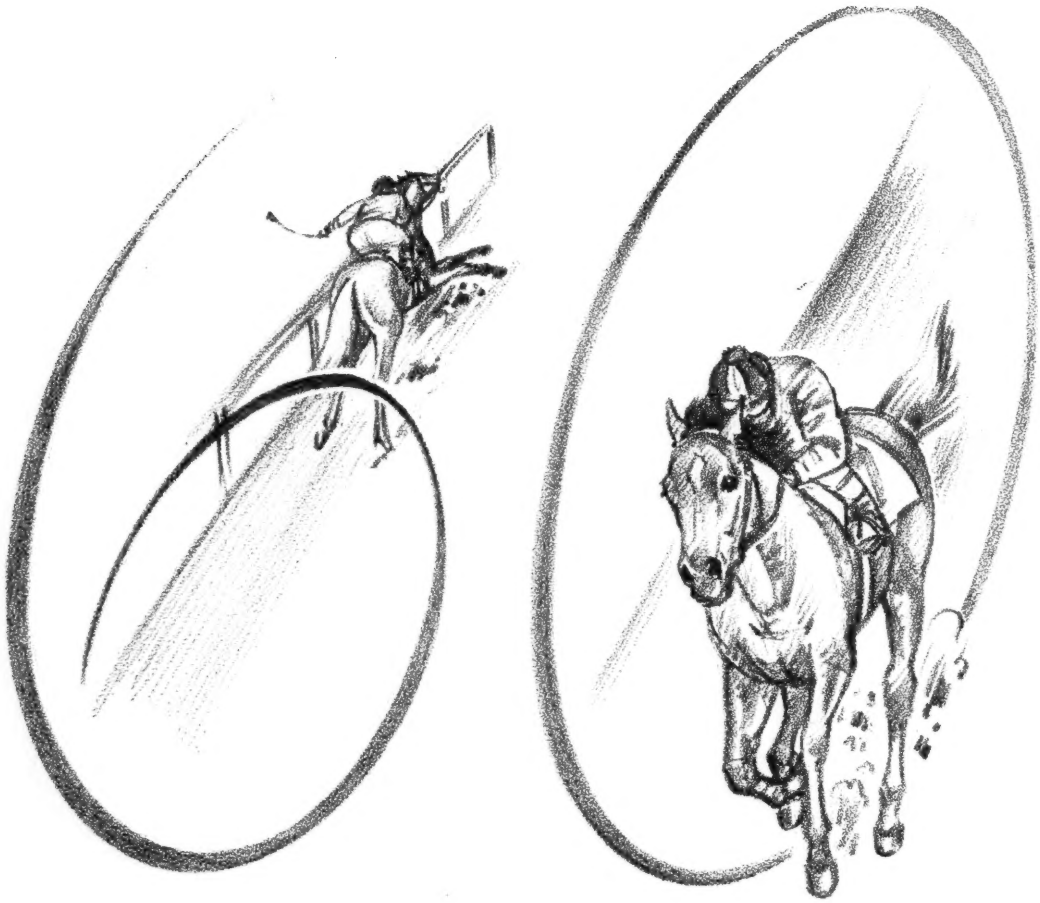

in the 'sixties?

GREEK SONG headed all sires in 'fifty-nine . . . the son of *Heliopolis had 20 2-year-old winners to be the leading American sire of 2-year-old winners! Like so many of the good things . . . the Greek Songs improve with age . . . and they'll really be moving in 'sixty.

Another Brandywine Stable sire, **Cochise,** stands in Virginia and he too had a banner year in 'fifty-nine. They won stakes, were important handicap winners in New York . . . look at this: from 43 foals, 40 have raced, and 33 have already won. The great gray is really moving.

*COCHISE, by *Boswell —New Pin, by *Royal Minstrel*

FEE $500 LIVE FOAL

J. NORTH FLETCHER
CRESTONE FARM
WARRENTON Telephone 393 VIRGINIA

CHARLES ASBURY'S
Hedgewood Farm
LEXINGTON, KENTUCKY

*GREEK SONG by *Heliopolis— Sylvan Song, by *Royal Minstrel*

FEE $2,000 LIVE FOAL

*BALLYDAM

IN HIS FIRST CROP — THREE STAKES WINNERS

*Ballydam sired nine foals in his first crop, 2-year-olds of 1959 . . . three won stakes and three others placed in stakes! His stakes winners are: Bally Ache, winner of five stakes, placed in nine others, and assigned 122 lbs. on the Experimental Handicap; Ballysdare, and Miss Bally. Good Old Days, Omni Flyer, and Kitty Up placed in stakes.

*Ballydam, ch., 1947, by Ballyogan—
Damians, by Panorama

(Property of a Syndicate)

*OUR BABU

**IN HIS FIRST CROP —
18 FOALS—13 STARTERS—10 WINNERS**

Six of *Our Babu's 10 winners won the very first time they started, and all 10 won at major tracks: Belmont, Garden State, Laurel, Aqueduct, Hollywood, and Saratoga. One colt placed in two California stakes and was rated at 111 pounds on the Experimental Handicap, and another colt ran second in the National Stallion Stakes at Belmont Park.

*Our Babu, b., 1952, by *My Babu—
Glen Line, by Blue Peter

(Property of a Syndicate)

*ROYAL VALE

**10 FROM 13 IN HIS FIRST CROP —
NINE 2-YEAR-OLD WINNERS IN 1959**

*Royal Vale sired 13 foals in his first crop all 13 started and 10 have won including the good stakes placed colt, Royal Dazzler. In 1959 he sired nine 2-year-old winners and three to place from 12 starters including Mr. Howard, a colt that placed in two stakes in the East. *Royal Vale reached his peak as an older horse at the classic distances in America . . . his progeny have shown that they, too, will improve with age.

*Royal Vale, br., 1948, by *Kingsway II—
Cora Deans, by Coronach

(Property of Mrs. J. R. H. Thouron)

COUNTY DELIGHT

**"THE HORSEMAN'S HORSE"
IN 1959 — THREE STAKES WINNERS**

County Delight's stud fee is $500 . . . he is one of only two sires standing in Kentucky at such a low fee to sire three stakes winners in 1959! His Village Idiot won stakes in New York, Caledon Beau for the third consecutive year in Canada, and 2-year-old Power Dam won stakes in Florida. County Delight is a real "Horseman's Horse" . . . a sire of consistent winners at big time tracks, standing at a reasonable fee.

County Delight, b., 1947, by Count Fleet—
Matriarch, by *Sir Gallahad III

(Property of Rokeby Stables)

Jonabell Farm

JOHN A. BELL III Bowmans Mill Pike, Lexington, Ky. Phone 4-4697

GREENTREE STALLIONS SIRED THESE 1959 STAKES WINNERS

Bimelech *Black Toney—*La Troienne*
Caught and Progressing

Shut Out *Equipoise—Goose Egg*
Cleave and Evening Glow

Tom Fool *Menow—Gaga*
Dunce, Tompion, Tom Thumb, and Weatherwise

and Cohoes **Mahmoud—Belle of Troy*
Entered the stud in 1960

GREENTREE STUD, INC.
PARIS PIKE LEXINGTON, KENTUCKY PHONE 4-5147

Crown Crest STALLIONS 1960

HASTY ROAD, b., 1951, by Roman—Traffic Court, by Discovery
Property of Hasty House Farms — $3,500 Live Foal

***WINDY CITY II,** ch., 1949, by Wyndham—Staunton, by *The Satrap
Property of a Syndicate — $3,500 Live Foal

ONE COUNT, br., 1949, by Count Fleet—Ace Card, by Case Ace
Property of a Syndicate — $2,000 Live Foal

***NAHAR II,** br., 1947, by Stardust—Queen of Baghdad, by *Bahram
Property of a Syndicate — $1,500 Live Foal

SEA O ERIN, b., 1951, by *Shannon II—*Chantress, by Hyperion
Property of Hasty House Farms — $1,500 Live Foal

ERRARD KING, b., 1951, by Errard—Darby Dover, by Burgoo King
Property of Joe Gavegnano — $1,000 Live Foal

GREEK SHIP, br., 1947, by *Heliopolis—Boat, by Man o' War
Property of a Syndicate — $1,000 Live Foal

PET BULLY, b., 1948, by Petrose—Camelina, by *Bull Dog
Property of a Syndicate — $1,000 Live Foal

Crown Crest

Mr. and Mrs. Howard Reineman Russell Cave Pike, Lexington, Kentucky Phone 5-1876

STAKES WINNERS OF 1959 SOLD AT KEENELAND SALES!

Among the many stakes winners of 1959 which were sold as yearlings at the Keeneland Sales are:

Venetian Way	Eamohe	Pen Bolero
Noureddin	Lea-B.	Hare Raising
Breaux	Mail Order	Royal Living
Freedom's Pride	Zichu	Octopus
Vital Force	War Eagle	Clem
Redbird Wish	Gray Flank	Infantry
Merry-Bo	Open View	Battle Dance
Irish Lancer	Airmans Guide	Strongboy
Deemster	Idun	Pierpontella

Dixie D.	Royal Orbit	Bevy of Roses
Old Story	War Signals	Rick City
Greek Top	Charlie's Song	Negro Monte
Sonia Maria	Al Davelle	Initiate
Dru Away	Matthias	Benaber
Waltz	Wichita Maid	Speed Veil
Leon K.	Miss Uppity	Sword Woman
Silver Ship	Sabotage	

Year after year . . . yearlings sold at Keeneland go on to win more stakes races than those sold at all other public sales combined!

BREEDERS' SALES Company Inc.

LEXINGTON KENTUCKY

WILLIAM S. EVANS
General Manager

GEORGE SWINEBROAD
Exec. Vice-President

*HIGH BANDIT *at Crimson King*

*High Bandit stood his first season at Crimson King in 1959 and served a full book of mares. Six of our own mares are due to foal to him this spring, and we are breeding six of our best mares back to him. Our confidence in *High Bandit is based on fact . . . we have seen his progeny perform and we know that *High Bandit sires the type of horse that we want in our racing stable. It's a fact that *High Bandit sires quick horses: over 57% of his winners win at two. It's a fact that *High Bandit sires good winners: the average winner by *High Bandit wins four races. It's a fact that *High Bandit sires top class stakes performers: like the Firenze H. and Gallorette S. winner Hoosier Honey, Deack Duncan, winner of the $30,000 Governors Gold Cup, Thievery, Bandit Alto, Bold Brigand, etc. And take a look at *High Bandit's pedigree . . . it's a fact that *High Bandit is an extremely well-bred horse.

HYPERION		GAINSBOROUGH	BAYARDO
			*ROSEDROP
		SELENE	CHAUCER
			SERENISSIMA
Br. 1947			
BANDITRY		BLANDFORD	SWYNFORD
			BLANCHE
		SUNDRY	SUNSTAR
			QUEEN'S COMPANY

FEE $500 LIVE FOAL

Inspection invited at the farm.

Inquiries to Peter W. Salmen **Crimson King Farm**

Iron Works and Yarnallton Pikes, Lexington, Ky. Phone 5-1805

Johns Joy

In The Five Years His 2-Year-Olds Have Raced (1955-59) He Has Sired More 2-Year-Old Winners of More Wins Than Any Other Sire in America

In 1959, eight (or 50%) of Johns Joy's 2-year-old winners won or placed in stakes.

First Crop (2-y-o, 1955)

From 18 foals, 17 have raced, 15 have won. Sire of six stakes winners, one to place in stakes.

Second Crop (2-y-o, 1956)

From 22 foals, 19 have raced, 11 have won. Sire of three stakes winners, one to place in stakes.

Third Crop (2-y-o, 1957)

Sire of 30 foals, 28 have raced, 26 have won. Sire of a stakes winner and four to place in stakes.

Fourth Crop (2-y-o, 1958)

From 35 foals, 34 have raced, 27 have won, four have placed. Sire of two stakes winners, two to place in stakes.

Fifth Crop (2-y-o, 1959)

From 29 foals, 24 have raced, 16 have won, plus four others to place. Two have won stakes. Six have placed in stakes.

JOHNS JOY'S
2-Year-Old Record

Winners		Wins
10	1955	27†
10	1956	20
†15	1957	29†
†20	1958	39†
†16	1959	26†
71 winners		141 wins

†Among leading five sires of 2-year-olds

123 of his 134 registered foals have started. 95 have won, including 2-year-olds of 1959. More than that: 75% of his winners have won at 2; 17 (18%) of his 95 winners have won stakes, 30 (32%) have either won or placed in stakes.

Johns Joy, dk. b., 1946, by *Bull Dog—My Auntie, by Busy American

(Property of J. A. Kinard and C. A. Kenney)

JOHNS JOY STANDS AT STONER CREEK STUD, PARIS, KY.

IN 1959 . . . 22.4% of the 2-year-olds on the Experimental Handicap were sired by Claiborne sires.

*PRINCEQUILLO

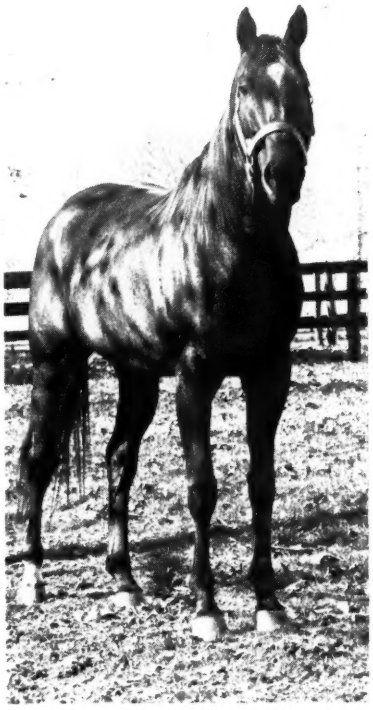

BOLD RULER

77 yearlings of the 1,716 yearlings sold at auction in 1959 were by Claiborne sires . . . they realized $1,129,800—about one-ninth of the money spent.

For the fifth year in succession Claiborne sires led the sire list . . . every Claiborne sire with produce to race has sired a classic winner.

Claiborne sires sired 44 stakes winners in 1959, winners of 84 stakes races . . . plus many others in England, France, and Ireland.

ROUND TABLE

Claiborne FARM

A. B. Hancock, Jr., Paris, Ky., Phone 393

At Spendthrift

*ALCIBIADES II
by Alycidon

*ALIBHAI
by Hyperion

*ARCTIC PRINCE
by Prince Chevalier

BAR le DUC
by *Alibhai

BEGORRA
by Bimelech

BILLINGS
by *Mahmoud

CLEM
by *Shannon II

*CORTIL
by Pharis

FUTURAMATIC
by Eight Thirty

*GALLANT MAN
by *Migoli

HASSEYAMPA
by *Alibhai

JET MASTER
by Jet Pilot

JET PILOT
by *Blenheim II

*KNAVE
by Faux Tirage

*MY BABU
by Djebel

NASHUA
by *Nasrullah

*NIZAMI II
by Nearco

PROVOCATIVE
by Roman

REQUESTED
by Questionnaire

*ROYAL CHARGER
by Nearco

*SOLAR SLIPPER
by Windsor Slipper

*TUDOR MINSTREL
by Owen Tudor

SIRED BY SPENDTHRIFT STALLIONS

Royal Native

Champion 3-year-old filly, by *Royal Charger

Sing Sing

Champion English 2-year-old, by *Tudor Minstrel

Royal Orbit

Winner of Preakness Stakes, by *Royal Charger

Exar

Champion Italian 3-year-old, by *Arctic Prince

Leslie Combs II *Spendthrift Farm*

LEXINGTON, KENTUCKY